Total paid circulation of THE CHICAGO TRIBUNE, August, 1923
Daily - - - 580,128
Sunday - - - 858,784

Chicago Daily Tribune

THE WORLD'S GREATEST NEWSPAPER

FINAL EDITION

VOLUME LXXXII—NO. 216 C [COPYRIGHT 1923 BY THE CHICAGO TRIBUNE] SATURDAY, SEPTEMBER 8, 1923.—26 PAGES THIS PAPER CONSISTS OF TWO SECTIONS—SECTION ONE * PRICE TWO CENTS IN CHICAGO AND SUBURBS ELSEWHERE THREE CENTS

MINERS YIELD; STRIKE ENDING

SERBS FLATLY REJECT ROME'S FIUME TERMS

Belgrade to Recall Its Envoy.

BULLETIN.
[Chicago Tribune Foreign News Service.]
BELGRADE, Sept. 8 (1:30 a. m.)—The Jugoslav cabinet met last night and definitely refused to accept Premier Mussolini's terms on Fiume, and notified Rome to that effect. The Jugoslav minister in Rome will be recalled to Belgrade immediately.

BULLETIN.
[Chicago Tribune Foreign News Service.]
ROME, Sept. 7.—A dispatch from Santi Quaranta says that Greece is mobilizing troops on the Albanian frontier.

Triest hears that Jugoslavia is preparing to mobilize its army. It is said the Belgrade government claims mobilization is necessary to protect its frontiers in the event its ally, Greece, engages in a war, and also because of troubles in Hungary and Bulgaria.

BY VINCENT SHEEAN.
[Chicago Tribune Foreign News Service.]
[Copyright: 1923: By The Chicago Tribune.]
PARIS, Sept. 7.—Italy, supported by France, won again today all along the line when the council of ambassadors—the interallied body which is the successor to the old supreme council—sent a note to Greece hardly less severe than Premier Mussolini's ultimatum.

With the American and Japanese governments represented, but not voting, Italy and France had a carnival all their own. The ambassadors met at 11 o'clock this morning, adjourned for lunch at 1:30 o'clock, met again at 4 o'clock, and adjourned again at 5 o'clock, when Lord Crewe, the British representative plaintively demanded his tea.

Note Satisfies Mussolini.

The council reconvened immediately afterwards—tea being served in the council hall—and finished at 7 o'clock, with the text of the notes to Greece and the council of the league of nations completed in such a way as to give complete satisfaction to Sig. Mussolini.

Decision of Council.

The council decided:

1. Greece is morally and materially responsible for the murder of the Italian boundary mission at Janina and should deposit in any bank—not necessarily a Swiss bank, as Lord Robert Cecil is supposed to have said—the sum of 50,000,000 lire (roughly, $2,500,000) as a guarantee for the payment of indemnity.

2. A commission of inquiry should be appointed, comprised of British, French, and Italian members, with a Japanese as president.

3. "Honors" should be rendered Italy, including a salute to the Italian flag, with British and French warships represented, and a religious service for the Italian victims in the cathedral at Athens, all the Greek government members to be present.

4. The fixation of the indemnity to be by the commission of inquiry.

Ready to Quit Corfu.

The note drawn up comprising these points was dispatched to Greece by telegraph immediately after the meeting.

At the beginning of the session this morning the Italian ambassador announced that Italy would evacuate Corfu on the date of the final payment in advance of the reparations demanded by the council of ambassadors.

LEAGUE REMAINS QUIET

BY HENRY WALES.
[Chicago Tribune Foreign News Service.]
[Copyright: 1923: By The Chicago Tribune.]
GENEVA, Sept. 7.—The league of nations, which has been playing "puss in the corner" with the Italo-Greek controversy for a week, was quiescent today because the cap was in the council of ambassadors' corner in Paris.

The meeting of the assembly was adjourned today until Monday to keep out of mischief, but the council of the league will probably meet tomorrow to consider what the assembly did [illegible].

Meanwhile, the league wheels are turning to impress the tourists with the opium and the reduction of armaments commissions as the attractions.

ENGLAND IN UPROAR

BY JOHN STEELE.
[Chicago Tribune Foreign News Service.]
[Copyright: 1923: By The Chicago Tribune.]
LONDON, Sept. 7.—[Tribune Radio.] THE TRIBUNE'S exclusive announcement that the British fleet was at the

(Continued on page 6, column 2.)

NEWS SUMMARY

EARTHQUAKE.

Official estimates state 316,087 dwellings were destroyed by earthquake, fire and tidal wave in Japan, with 1,356,470 persons homeless. Inquests held over 32,564 bodies at Honjo military barracks alone. Relief work makes rapid strides. Page 1.

All resources of the United States placed by President Coolidge at disposal of the Japanese government, with relief activities coördinated under the Red Cross. It is estimated that $20,000,000 will be required during the next two months. More than $2,000,000 already collected. Page 2.

"Give to help Japanese quake victims" is word today as Chicago begins huge two day drive for relief funds; more than $200,000 of $500,000 quota already guaranteed. Page 2.

Contributions to TRIBUNE relief fund for Japanese earthquake victims total $10,436. Page 3.

DOMESTIC.

Mine union leaders accept Pinchot terms to end coal strike "in interest of public," and begin wage scale negotiations. Page 1.

Bequests totaling $226,000 are made by late President Harding's will. Page 3.

William Z. Foster will find much opposition at Illinois Farmer-Labor convention. Page 6.

In a race between autos containing lieutenant governor of Mississippi and a train bringing the governor back to the state, the autos won and a naval veteran in prison was granted a pardon. Page 8.

Declaration of martial law in Oklahoma not U. S. affair, Secretary Weeks rules. Page 12.

FOREIGN.

Jugoslavs flatly reject Italy's terms on Fiume. Council of ambassadors upholds Italy against Greece, sending stern note to Athens. Page 1.

Canada decides to protest to United States against raids by pirates on Canadian rum runners in American waters. Page 5.

Franco-German negotiations for settlement of Ruhr question officially undertaken and settlement is looked for in eight days. Germany will accept or Stresemann cabinet will fall and revolution threaten Germany. Page 5.

LOCAL.

F. Edson White's 15 year old son killed when shotgun he used to fight off maddened bull discharged. Page 1.

The O'Donnell brothers and rival beer runners fight it out on south side, with one killed and two injured. Page 1.

Gas workers' strike averted when union chiefs accept offer of 8 per cent wage increase. Page 3.

Judge Claire C. Edwards of Waukegan issues writ of habeas corpus for Michael J. Boyle after labor leader loses in two Chicago courts; hearing set for Monday. Page 3.

Increase in foreign shipping entering Chicago causes Bundesen to take precautions against introduction of disease. Page 5.

Records reveal numerous errors made by mayor's tax commission in valuation complaints sent to board of review. Page 6.

Four yeggs in stolen auto rob Onarga bank after breaking into garages at two towns. Page 6.

Two automobile drivers ordered held to grand jury for killing of "Aunt Jemima" and six sent to bridewell for driving while intoxicated. Page 8.

Dr. Sadie Bay Adair loses suit to regain place on school board. Page 12.

WASHINGTON.

President Coolidge indorsed for 1924 by Senator Willis [Rep., Ohio], following interview with the President at the White House. Page 6.

SPORTING.

Cubs take long lead in first inning and beat Pirates, 6 to 4. Sox swamp Browns, 7 to 2. Page 9.

Howard Ehmke of the Boston Red Sox pitches second no-hit no-run game of the major league season, beating Athletics, 4 to 0. Page 9.

Tex Rickard announces advance sale of tickets for Dempsey-Firpo battle reaches $800,000 and predicts a complete sell-out. Page 10.

Pancho Villa and Bud Taylor ready for ten round bout at Hawthorne race-track today. Page 10.

Chicago to pay homage to police athletes today in annual track and field games at Grant park. Page 11.

National bicycle championships, sponsored by THE TRIBUNE A. A., open this afternoon at Humbolt park. Page 11.

EDITORIALS.

Mike Won't Tell, but He Wants Out; Who Killed Cock Robin; Responsibility; The Navy in the Air; Ford's Way to a Power Monopoly. Page 4.

BOOK DEPARTMENT.

Weekly book review. Page 7.
London literary letter. Page 7.

MARKETS.

"White collar" to be factor in 1924 election, Scrutator says. Page 16.

Improved conditions on farms indicated by buying of implements. Page 17.

Stock trading reflects activity of speculators. Page 17.

Sharp upturn scored by wheat; corn shows weakness at close. Page 16.

QUIT DEMANDS FOR 'CHECK OFF'; MEN MUST O. K.

New Contract Will Be Drawn Today.

A strike of Chicago gas workers was averted last night when the union chiefs accepted an offer of 8 per cent increase in wages. Details on page 3.

Harrisburg, Pa., Sept. 7.—[Special.]—The strike of 158,000 anthracite miners which began Sept. 1 is virtually over. The miners today accepted Gov. Pinchot's peace proposal, dropping their demand for the checkoff and more than a 10 per cent increase for day laborers.

Joint negotiations for a new contract began this evening in Gov. Pinchot's reception room.

The contract conference which began at 7 o'clock adjourned at 11. It was reported that considerable progress had been made in drawing up the text of several clauses of the new agreement and that the entire contract would probably be ready tomorrow.

Must Go to Convention.

When completed it will be presented for normal ratification to a tri-district convention of union delegates at Scranton or Wilkes-Barre. Ratification is expected. The formal order calling off the strike then will be issued.

No predictions could be made tonight as to when the men would return to work, but it is believed here that coal digging will be resumed in about ten days.

Pressure is being exerted upon President Lewis to order the miners back to work before the actual ratification of the agreement.

Gov. Pinchot, who was present at tonight's meeting, said: "The discussion dealt principally with matters not covered by my four points. Excellent progress has been made toward a final agreement."

Debate Wages of Laborers.

The governor said both sides had shown a disposition to reach a speedy agreement. Most of the debate tonight, it was learned, was over the pay for miners' laborers.

Following the day conference Gov. Pinchot said:

"There is no point of dispute remaining which is in any way likely to justify a continuation of the strike."

John L. Lewis, president of the United Mine Workers, said that Gov. Pinchot was entitled to the praise of the American people "for the present happy termination of an unfortunate situation."

Reach Unanimous Decision.

Acceptance of the Pinchot proposal was unanimous by the subscale committee and the full scale committee of the miners, meeting today.

The full scale committee is composed of thirty officers of local unions.

Mr. Lewis and his associates notified the governor of their decision at 3:30 this afternoon. Mr. Pinchot conveyed the news to the operators, who were in another room. The governor was happy and smiling.

"Both sides, in my opinion, are to be congratulated on the outcome, but, more than either, the anthracite using people of America. I am pleased with the outcome clean down to my toes," he declared.

The governor stopped and looked in the direction of Mr. Lewis, who was pacing the floor. "I am sure Mr. Lewis will have something to say?" he said.

"In acquiesing to the four points of Gov. Pinchot's proposals," Mr. Lewis replied, "the representatives of the mine workers have been fully conscious of the public interest. The mine workers were prepared to fight to a finish with the anthracite operators and had every reason to believe that the end of such a contest would have brought the fulfillment of their major demands.

Lewis Considers Public.

"We have, however, the natural desire that goes with good citizenship, to obviate public embarrassment and discomfort and prevent if possible the national suffering that would accompany a conflict between forces of such magnitude.

"We do not feel that the wage proposals are sufficient to compensate the mine workers for the particular service they render in producing the anthracite commodity under the most adverse of conditions. Neither do we believe that a 10 per cent increase is sufficient to meet their family needs and other requirements."

Coolidge Is Gratified.

Washington, D. C., Sept. 7.—[Special.]—Gratification over the settle-

(Continued on page 8, column 2.)

TOTTERING

[Copyright: 1923: By The Chicago Tribune.]

ROBBER VICTIM SHOT; 2 BANDITS HIT BY POLICE

Thomas I. Mason, 324 East 115th street, was shot by a bandit last night while he was driving with Miss Helen Sivik of 11354 Forrestville avenue near Blackstone avenue and East 103d street. Mason increased the speed of his car and escaped more bullets from the bandit. Later he fainted from loss of blood and Miss Sivik drove to a police station.

In another robbery attempt Robert Coates of 10 East Illinois street and Eldridge Wood of 1521 South State street were captured, Coates being shot by the police. They had just taken $20 from a colored man at Taylor and South State streets.

HYLAN IS VICTIM OF PNEUMONIA; CONDITION GRAVE

Saratoga Springs, N. Y., Sept. 7.—[Special.]—The following bulletin was issued tonight by physicians attending Mayor John Hylan of New York at the home of his son-in-law, John P. Sinnot.

"Mayor John F. Hylan is suffering from pleuro-pneumonia. His pulse is 103; his respiration is somewhat embarrassed, but his confidence in his ability to withstand the attack—no mean asset in a patient—is shared by his attending physicians."

Brought Aliens Too Soon; Greek Line Fined $200,000

New York, Sept. 7.—[Special.]—The Greek line, owner of the steamship Byron, which was one of the quartet that, according to government reckoning, fetched 667 immigrants into the port of New York a few seconds before midnight on Aug. 31, was served with notice today that a fine of $200,000 had been imposed upon them by the department of labor.

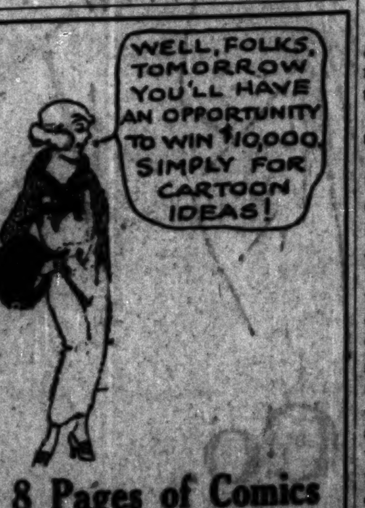

8 Pages of Comics
IN COLORS
In Tomorrow's Tribune

Want Ad Index Page 18

RUM GANGS WAR; ONE DEAD, 2 HURT

The O'Donnells and Rivals Shoot It Out.

The O'Donnell boys, brothers of "Spike" O'Donnell, late of the Joliet penitentiary, and a rival gang of beer runners were squaring accounts last night. Early this morning Stephen and Thomas O'Donnell were arrested after a search of hours.

Hostilities, carried from one saloon to another throughout the evening, ended for the night after the O'Donnell brothers had sent a saloonkeeper and his bartender to the German Deaconess hospital with split heads and, following a gun battle in another saloon, had dragged one of their gang, Jerry O'Connor, shot dead through the heart, to a doctor's office in Garfield boulevard and left him there.

Killed by Rifle Bullet.

O'Connor, once a "lifer" in Joliet and more recently known to the police as a beer runner, was dropped in his tracks by a rifle bullet while he, Walter O'Donnell and a third companion were "shooting it out" with four rival booze agents in the saloon of Joseph Klepka at 5358 South Lincoln street.

First intimation that trouble was brewing came during the afternoon when "Steve" O'Donnell walked into the New City station to complain that five men in an automobile had attempted to "stick him up" in front of his home at 1754 West Garfield boulevard.

"I got ten teams working for the city and today was pay day," he said. "I pulled a gun and fired one shot at the guys and they blew."

Police Start Hunt.

The police learned there had been a shooting but it was odd that O'Donnell should apply to the police for protection.

"Find the O'Donnell brothers," was the order sent out.

While policemen were looking for them, Walter, "Steve," and "Tom" O'Donnell, accompanied by "Willie" Meegan, walked into the saloon of Jacob Geis at 2145 West 51st street. Six customers were in the place at the time. A brief argument ensued—some of the patrons said it started because Geis would not buy O'Donnell beer—guns came out and Geis was felled by several blows over the head. Nicholas Gorysko, 3407 South Hermitage avenue, started to protest and he also was knocked unconscious. The O'Donnells and Meegan fled. The police came and took Geis and Gorysko to the German Deaconess hospital, where it is said Geis may die. Again the order went out:

"Find the O'Donnell brothers."

At 11 o'clock Walter O'Donnell, O'Connor, and a third man believed to have been another of the O'Donnell family were standing at the end of the bar in Klepka's place eating sandwiches when four men popped through the doors. Three held revolvers and a fourth carried a rifle.

Gun Fight in Bar.

"Now give us a square deal," shouted the leader. "Come outside and fight it out."

Bullets began flying. O'Connor and the O'Donnells rushed through a rear door. The battle continued on the sidewalk. O'Connor fell. The quartet leaped into their car and sped away. O'Connor was carried by his companions to the office of Dr. Charles N. Gartith, 1421 West Garfield boulevard, and left lying on the floor. The O'Donnells fled before the doctor dragged the dead man inside. Policeman J. J. McGuire, a neighbor, identified the body.

THE WEATHER

SATURDAY, SEPTEMBER 8, 1923.

Sunrise, 6:23 a. m. [daylight saving time]. Sunset, 7:12 p. m. Moon rises at 4:52 a. m. on the 9th.

Chicago and vicinity—Partly cloudy Saturday and Sunday; possibly showers by Saturday night; not much change in temperature.

Illinois—Fair Saturday and Sunday; not much change in temperature.

TRIBUNE BAROMETER

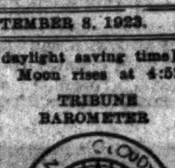

TEMPERATURES IN CHICAGO

MAXIMUM, 3 P. M. 72
MINIMUM, 2 A. M. 61

3 a. m.	68	Noon	69	8 p. m.	70
4 a. m.	67	1 p. m.	72	9 p. m.	67
5 a. m.	67	2 p. m.	71	10 p. m.	64
6 a. m.	67	3 p. m.	72	11 p. m.	63
7 a. m.	68	4 p. m.	72	Unofficial—	
8 a. m.	67	5 p. m.	71	Midnight	63
9 a. m.	67	6 p. m.	71	1 a. m.	62
10 a. m.	70	7 p. m.	71	2 a. m.	61
11 a. m.	69				

Mean temperature for twenty-four hours to 7 o'clock last night, 69; normal for the day, 69; deficiency since Jan. 1, 174 degrees. Precipitation for twenty-four hours ended at 7 p. m., trace. Deficiency since Jan. 1, .64 inch.

Highest wind velocity, 14 miles per hour from southwest at 8:10 a. m.

LINER FOUNTAIN SHELVED; NOBODY PATRONIZED IT

New York, Sept. 7.—[Special.]—The soda water fountain that was installed on board the Cunard line steamship Aquitania with much pomp and ceremony on her last trip was missing when the big vessel arrived today.

Two reasons were offered by passengers for the failure of the fountain to lure the thirsty voyagers. One was that the British line made the mistake of trying to sell a purely American drink mixed by a Britisher and the other was—why drink ice cream soda when a nip of liquor can be had at a reasonable price?

In any event the fountain was pulled from its fastenings when the Aquitania arrived in Southampton and it was said that it would be many a long day before the Cunard company would try to start a rival drink emporium to the old established bar.

Edson White's Son Killed by Gun Accident

F. Edson White Jr., son of the president of Armour & Co., was killed late yesterday afternoon by the accidental discharge of his shotgun, which he was using to drive off an infuriated bull. The accident occurred on the farm of the boy's father, near Lake Forest. The boy died at 7 o'clock, only a few minutes after the accident, in the office of Dr. Theodore S. Proxmire in Lake Forest.

After young White had been wounded and was lying on the ground, A. Watson Armour Jr., his 15 year old chum and inseparable companion, fired his shotgun at the bull and drove it off when it appeared that the animal might gore the wounded boy.

Their Farms Adjoin.

The Watson Armour and White farms are about a mile apart on the Waukegan road and the two boys had been constantly together during their vacations from school. Just before sundown last evening they started out from the White home with their guns to shoot some pigeons which were becoming so plentiful around the farm as to be troublesome.

They had gone hardly a block's distance from the house when they came to the field where the bull of the White dairy herd is kept. While the animal is not known as a vicious one, it came toward the boys after they had crossed through the pasture, shaking its head menacingly and pawing the ground. Young Armour had climbed through the fence when young White turned and, seizing the barrel of his gun in both hands, swung the butt against the animal's head. The impact of the blow discharged the gun, the charge entering the boy's groin.

According to young Armour's story, the animal then came toward young White as he lay on the ground, and he fired his gun at the bull, causing it to turn and run.

Asks for Help.

Young White was conscious only for a moment.

"I shot myself," he called weakly to the Armour boy. "Get some help."

But Charles Ostdick, foreman of the farm, and Henry Hylkema, gardener, had heard the shot and seen young White topple over. They, with the assistance of young Armour, carried him to the garage, placed him in a car, and Ralph Beamesdurfer, the White's chauffeur, drove into Lake Forest. The boy died just after he had been carried into the physician's office.

Parents at His Side.

Mr. and Mrs. White and their younger daughter, Hester, followed in another car and reached the boy's side just as he died.

Deputy Coroner Edward Conrad of Lake county immediately impaneled a jury and held an inquest in Wenban's undertaking rooms, to which the body had been removed.

Dr. Proxmire testified that nothing could have been done to save young White's life even had he been on the scene at the time.

"The muzzle of the gun must have been pressed almost against his body at the time it was discharged," he said. "The wound was no larger than a half dollar but it had severed the large blood vessels in the groin."

Verdict of Jury.

The jury decided: "Death was caused by the accidental discharge of a shotgun while trying to ward off an attack of a bull by hitting him on the head with butt end of said gun."

The bull, it was learned, is a thoroughbred Ayrshire raised on the Armour farm and sold to Mr. White when it was about a year old. It is about 2½ years old and is named "Skokie."

Edson was an only son, and the youngest of three children. His older sister, Gertrude, was the only member of the family absent from home at the time of the accident. The boy was a student at the Hill school in Pennsylvania and was preparing to return there this fall.

Funeral arrangements had not been definitely made last night. If it is decided burial will take place in Lake Forest, services will be held tomorrow; if at Rosehill, they will be held Monday.

SWITCHMEN AND FIREMEN VOTE FOR PEAK WAGE

Railroad firemen, enginemen, and switchmen voted last night to ask an increase of wages, as was forecast several days ago. Each of the crafts decided to commence negotiations for a restoration of the peak wages in effect previous to the cut of July 1, 1921, which was by order of the United States railroad labor board.

The new demands represent an approximate increase of 12½ per cent for the firemen and enginemen, of whom there are 130,000, and 23 per cent for 12,000 switchmen. Present contracts expire Jan. 1, 1924.

316,000 HOMES FALL IN QUAKE; 1,356,470 NEEDY

U. S. Refugees Still Pour Into Kobe.

[Copyright: 1923: By the New York Times in the United States, and by the London Times in Great Britain.]

OSAKA, Sept. 7.—[Courtesy of the Asahi.]—The latest report from Yokohama states that 200 foreign residents lost their lives. Charred corpses have been gathered temporarily on the site of the wrecked Grand hotel and will be taken later for burial to the foreign cemetery in Tokio.

Only one American is stated to have been killed in Tokio. The name of the victim is not yet known.

Inquests Held Over 32,564.

The police of Tokio have reported that up to yesterday morning inquests had been held on 32,564 bodies in the yard of the Honjo military clothing warehouse alone.

Three emergency imperial ordinances were promulgated today. One provides that persons found profiteering in essential commodities shall be liable to three years' imprisonment or a fine of not more than 3,000 yen. Another establishes a thirty day moratorium except for payment of wages due, and the third provides that persons found guilty of publishing or communicating to others rumors or statements likely to cause breaches of public order shall be liable to imprisonment with penal servitude for not more than ten years and fines up to 3,000 yen.

Great Disorder at Tokio.

The greatest disorder prevails at all exits from Tokio and in the frenzied rush from the city weaker refugees are trampled under foot. Every train carries about 4,000 refugees. Yesterday [Thursday] alone nine trains left Akabane, some miles north of Tokio, with 40,000 persons. It was raining and roof passengers turned their parched mouths skyward to catch drops. The suburbs are indescribably overcrowded, but the supply of rations is improving.

According to the central meteorological station 1,039 shocks were recorded from the first big shock on Saturday until yesterday morning at 6 o'clock. Danger of further serious shocks is considered to be over.

Thousands of Dead Unburied.

Departure of foreigners continues. Enough food is being distributed to prevent starvation. Foreigners have sufficient for a few days. Thousands of dead bodies are still lying unburied. Intense heat hinders salvage work. The water supply is good, but electric lighting is restricted.

No news has been received from the outside world for a week. The Japanese are facing their sufferings stoically.

A typhoon is feared.

RELIEF SHIPS RACE FAMINE

BY MOTO TAKATA.
Assistant Foreign Editor of Osaka Mainichi.
[Copyright: 1923: By United News.]

OSAKA, Sept. 7.—One week after its great disaster all Japan is watching the race of relief ships against plague and famine for control of her devastated areas.

Simultaneously with the arrival at her ports of American ships bearing much needed medical and food supplies, the nation was confronted with the disturbing whisper that evidences of cholera had appeared in the waste that was Yokohama.

Details are lacking as yet, but careful medical supervision of arriving refugees has been inaugurated.

Refugees Live in Squalor.

It is considered probable that cases have occurred due to congestion in refugee centers. The Yokohama relief bureau is making every effort to break up hordes of refugees clustered in public parks and get them under canvas in sanitary police camps.

At present they are living in indescribable squalor. Every rule of sanitation must needs be broken by throngs forced to live in huddled confusion, unable to wash, wearing clothing taken from corpses, and drinking contaminated ditch water. Medical men assert that if disease obtained a hold it might sweep the camps in a few days' time.

Manager Woodbury of the General Electric company is the only American in Tokio whose death has so far been verified.

Chicagoan Seeking Wife.

KOBE, Japan, Sept. 7.—[By the Associated Press.]—Junius Wood, Chicago newspaper man, who recently arrived here from Tokio, has left for the Yokohama district, seeking his wife, who was staying at the Kaihin-In hotel at Kamakura.

Thomas B. Cochrane, American rep-

resentative of the Famous Players Lasky corporation in Tokio, his wife her sister, Miss Lasky, are among refugees who have arrived here from Miyanoshita, a fashionable mountain resort about forty-five miles from Tokio. Describing the disaster, Mr. Cochrane said he saw mountains sliding into valleys, roads obliterated and houses and buildings transformed into piles of debris in a few minutes.

The Cochrane party was staying at the Fupiya hotel, which was destroyed. Miss Lasky was pinned beanth the fallen walls and was rescued only after three hours of feverish digging.

Capt. McDougal Dead.

Other refugees report that Capt. McDonald, founder of the Grand hotel at Yokohama, is believed to have been buried beneath the ruins of the structure which represented his life work. Roger Moore, American assistant general manager of the hotel, and Jack Reed of the Canadian Pacific company, are also reported to be dead at Yokohama.

The steamship President Pierce, the first vessel leaving Yokohama for the United States, has several hundred refugees aboard. Martial law is being strictly enforced, and unmerous newspaper correspondents and photographers are having difficulty in entering the devastated districts.

Reports 500 Foreigners Dead.

PEKING, Sept. 6.—[Delayed.]—[By the Associated Press.]—Five hundred foreigners lost their lives at Yokohama, according to Roderick O. Matheson, Tokio correspondent of THE CHICAGO TRIBUNE.

Mr. Matheson, who reached Kobe today, said that the foreign residential section of Yokohama was nothing but a mass of charred ruins and bodies.

"Of 300 guests in the Grand hotel," said Matheson, "few were able to make their escape when the earth tremors began to rock the buildings. Many of the foreigners were lunching at the United club. This building collapsed and virtually every person in it lost his life.

Hotels Crash to Earth.

"The Oriental Palace hotel literally sank into the earth and the guests had no chance for their lives. The majority of the houses on the bluff collapsed with the first tremendous shock. Frantic appeals for help were heard from the ruins, but only in a few instances was it possible to render assistance.

"On the bluff overlooking the city the Court and Cherrymount hotels seemed to have been lifted from their foundations and hurled into the ruins below. The Bluff hotel tumbled over on the opposite side of the bluff."

It is reported that E. Hamilton Holmes, British consul-general at Yokohama, is dead, and that Prince Matsukata, who had been listed as dead, is alive.

Refugees on Crippled Liner.

HONGKONG, Sept. 6.—[By the Associated Press.]—The Canadian Pacific Steamship company agency here today received advices from the company's Kobe agent that, after being fouled by two steamers as a result of the tidal wave following last Saturday's earthquake, the liner Empress of Australia maneuvered to the outside of the harbor at Yokohama and anchored in a safe position at noon last Sunday.

The message said the vessel had a hard fight to reach safety, but gave no details. It was added that as soon as divers had been brought from Kobe and had cut away a cable with which the ship's propeller had become entangled, she would proceed to Kobe to land a number of refugees that had been taken on board and to obtain provisions and fresh water. The vessel then will proceed to Vancouver, B. C.

Japan Pushes Relief Work.

NAGASAKI, Sept. 7.—[By the Associated Press.]—Relief in the earthquake zone is proceeding vigorously. The Tokio government is prepared to extend funds from its reserves without restriction for purchase of provisions. The entire stock of army and navy tents has been placed at the disposal of the homeless pending completion of barracks which are now under construction.

Banks have resumed business and are paying out sums not to exceed 100 yen to a person. The vice governor of the Bank of Japan has returned to Tokio and announces resumption of business. The specie held in the head office, amounting to 1,050,000,000 yen, and the deposits amounting to 2,324,000,000 yen, are intact.

Japan Interning Coreans.

HONOLULU, T. H., Sept. 7.—[By the Associated Press.]—Approximately 15,000 Coreans in Tokio have been rounded up and transferred to an internment camp at Narashimo, fifteen miles from Tokio, under an order issued by Gen. Fukuda, emergency commander in the Tokio earthquake area, according to radio advices received here today by the Hawaii Shinpo, a Japanese language paper.

The order, which is an emergency one, contemplates a general concentration of all Coreans who may be found in the zone of devastation. The Shinpo's correspondent said the Coreans were taking advantage of the existing confusion and disorder not only to set fire to fallen houses but to loot such establishments and shops as may have escaped serious damage from the earthquake and fire.

Activities of the Coreans, the correspondent added, led to the discovery of a gigantic rebellion conspiracy and a plot to assassinate the prince regent on his wedding day, the assassination of members of the imperial family and high officials of the government, wholesale murder of citizens, and a program of widespread arson and looting. Bombing of sections of Tokio which escaped wrecking in the earthquake also was contemplated, the advices stated.

Chicago Daily Tribune.
THE WORLD'S GREATEST NEWSPAPER
Vol. LXXXII. Saturday, Sept. 8. No. 216.
Published daily at No. 7 South Dearborn street, Chicago, Illinois.
Mail subscriptions—Price in Ill. [outside of Chicago], Ind., Iowa, Mich., and Wis.—Daily with Sunday, one year, $12.50.
MAIL SUBSCRIPTION PRICE.
Zones 3 and 4 in states other than Ill., Ind., Iowa, Mich., and Wis.—Daily, $7.50 per year.
Zones 5 to 8 inclusive—Canada, Mexico, and foreign—Daily, $12.00 per year.
Entered as second class matter June 3, 1908, at the postoffice at Chicago, Illinois, under act of March 3, 1879.

More Than They Looked For

The Fort Dearborn Candy Company wanted a candy maker. In order to get one, this Ad was ordered for two days:

CANDY MAKER—EXPERIENCED IN funnel work. FORT DEARBORN CANDY CO., 5216 W. Kinzie-st.

Before the end of the first day the place had been filled, the company had the choice of several experienced applicants, and now has these names on record to call on when another candy maker is needed.

You, too, can make Tribune Want Ads serve you. Phone Central 0100.

Give to Help Quake Victims, Watchword in Chicago Today

With more than $200,000 of its $500,000 quota already collected or pledged, Chicago today and tomorrow will be the scene of an intensive drive for funds to be devodted to the relief of Japanese earthquake survivors.

Hundreds of women, Salvation Army workers, club members, society matrons, and debutantes will invade the loop today to collect dimes and dollars from the public. The Chicago band will parade for hours. In its wake will be ten girls with Japanese lanterns, into which they will ask citizens to toss their mites to help stricken Nippon.

Tomorrow the churches will seek contributions. The Church federation, representing fifteen denominations and 650 individual churches in the city and environs, yesterday sent out an appeal requesting a special Japanese relief collection tomorrow. It has set $100,000 as its goal.

City Fund Reaches $211,854.

Mayor Dever's relief committee yesterday gave out its first figures. It was announced that $111,854 has already been received from various industries and individuals, in addition to the $100,000 pledged at the first meeting of the committee several days ago.

Walter Davidson, manager of the central division of the American Red Cross, with headquarters in Chicago, made it known that he has already received more than half the $800,000 set by that organization as the quota for the ten central states. The sum so far received, he said, is $425,307. The city of Detroit amazed the Red Cross officals by oversubscribing its $50,000 quota by $35,000.

Some of Chicago's Gifts.

Here is a list of those who yesterday had donated $500 or more to the fund being raised by Mayor Dever's relief committee:

Public Utilities, Petroleum and Coal	$55,000
Chicago Clearing House association	23,000
Life insurance companies	8,151
Sears, Roebuck & Co.	6,000
Inland Steel Co.	3,000
Chicago Athletic association	2,000
Carson, Pirie, Scott & Co.	2,500
Charles A. Stevens & Bros.	1,000
John V. Farwell & Co.	1,000
Hibbard, Spencer, Bartlett company	1,000
B'nai Brith	1,000
Kellogg Switchboard & Supply Co.	1,250
The Elks [advance check]	1,000
Winston, Strawn & Shaw	500
Frederick T. Haskell	550
Ellen M. Thorne	500
C. H. Markham	500
Edward E. Ayer	500
Mayer, Meyer, Austrian & Platt	500

The Chicago joint board of the Amalgamated Clothing Workers of America has appropriated $1,000, which will be turned over today to the mayor's relief committee, and an additional collection will be held in the many clothing establishments employing its members.

Bankers Seek $15,000 More.

Representatives of the Investment Bankers' Association of America and Chicago brokerage houses which are members of the New York stock exchange met in the Harris Trust company's offices to raise $15,000. This is in addition to the $25,000 pledged by the big banks. Frank McNair was chairman of the meeting. Present with him were Walter Brewster, Robert Stevenson Jr., Allan Withers, Albert Koch, Ray Junod, and Frank Winans.

Chicago's school children also will be allowed to contribute. Superintendent Mortenson has waived the rule that no contributions may be taken in the city's schools.

FEAR FOR PAPAL NUNCIO

BY V. DE SANTO.

[Chicago Tribune Foreign News Service.]

[Copyright: 1923: By The Chicago Tribune.]

ROME, Sept. 7.—[Tribune Radio.]—The Vatican is worried over the fate of the papal nuncio in Japan today, from whom no news has been received. Several cablegrams sent him from the papal secretary of state have not been answered.

All Italy is mourning for the victims of the catastrophe. Requiem masses are being said at the Vatican. Premier Mussolini has ordered next Saturday to be a day of national mourning. Flags will fly at half mast from all government buildings. Theaters and amusement places will be closed.

Smith Family Safe.

[Chicago Tribune Foreign News Service.]

LONDON, Sept. 7.—London relatives of Mr. and Mrs. Van Rensselaer Smith and Nathaniel Smith, American residents of Tokio, received cables today that all were safe. The Smiths are from Smithtown, L. I., and represent the Standard Oil company in Tokio.

Charles D. Reich Safe.

[Chicago Tribune Foreign News Service.]

TOKIO, Sept. 7.—Charles D. Reich of Chicago, of the Marshall Field & Co. office in Yokohama, is safe in Kobe, for which port he departed shortly after the disaster.

Japan Takes Over Wires.

New York, Sept. 7.—The Radio Corporation of America announced today that, due to the Japanese government having taken over wires in the vicinity of Tokio and Yokohama for urgent relief work, it could not accept messages for that territory, but that messages for other parts of Japan would be received at the sender's risk. The Commercial Cable company stated that it was accepting messages for transmission to Japan at the sender's risk.

Russians Aiding on Large Scale.

MOSCOW, Sept. 7.—Russian relief for the working class of Japan has begun on a large scale. The newspapers throughout the country have opened subscription lists and the trades unions are asking the workers to aid the laboring masses of Japan.

The Russian Red Cross has donated 100,000 gold rubles and 3,000 tons of foodstuffs, which will be dispatched by the first steamer from Vladivostok.

U. of M. Chinese Students Start Fund for Japanese

Ann Arbor, Mich., Sept. 7.—[Special.]—Forgetting race hatred, the Chinese students' club of the University of Michigan has appealed to all Chinese in this country to join with them and raise a fund for stricken Japan.

U. S. STRONG BOX THROWN OPEN TO RELIEF OF JAPAN

Coolidge Pledges America's Resources.

BY ARTHUR SEARS HENNING.

Washington, D. C., Sept. 7.—[Special.]—America has placed its resources at the disposal of Japan, President Coolidge announced today, following a meeting of the cabinet devoted to consideration of measures for expediting relief to the victims of the earthquake and conflagration.

At least $20,000,000 and possibly $30,000,000 will be required for the relief undertaking and America is expected to contribute a large proportion of this amount.

Secretary of Commerce Hoover, who is an expert in relief work, outlined the undertaking of feeding and sheltering 1,000,000 homeless persons, caring for the injured, burying the dead and sanitating the zone. It was decided that all American relief activities should be coördinated under the supervision of the American Red Cross.

Japan Red Cross in Charge.

All the relief mustered by America will be placed at the disposal of the Japanese Red Cross. Provisions and medical supplies, carried to Yokohama by American navy destroyers, have been delivered to the Japanese Red Cross and American doctors and nurses dispatched to the scene are reporting to that organization.

Contributions to the Red Cross relief fund already exceed $2,000,000 and the organization has purchased up to date supplies to the amount of $2,422,500, mainly food and shelter material, which is being shipped.

U. S. Admiral Requisitions Supplies.

The first action of Admiral Anderson of the Asiatic fleet on reaching Yokohama yesterday was to requisition supplies from Shanghai as follows:

"Nonperishable provisions—beans, flour, rice, tea, sugar, salt and water.

"Medical and surgical supplies—Cotton, gauze, bandages, invalid foods, blankets, etc.

"Miscellaneous stores — Mosquito and fly bars, bedding, mats, tents, picks, shovels, tools, lumber, hardware, coffins.

"Limited amount of cold storage meats, including chickens, butter, eggs, oranges, and other fruits.

"Obtain the above supplies and ship to Yokohama via first obtainable shipping board carriers destined to Japan, holding her, if necessary, to load.

New England Over the Top.

Subscriptions reported to the Red Cross fund follow:

	Quota.	Reported Subscribed.
Washington division	$2,900,000	$1,474,000
New England division	250,000	511,600
Southern division	250,000	4,600
Central division	800,000	226,000
Southwestern division	550,000	18,400
Pacific division	400,000	146,000
Totals	$5,250,000	$1,910,600

Acting Chairman James L. Feiser of the Red Cross pointed out that cold weather will be close upon the million homeless Japanese and announced the receipt of advices that relief should take the form of food, clothing, and materials for temporary shelters.

Fast Shipments Ordered.

Secretary Hoover announced the following steps:

1. Ordered a cargo of timber dispatched from Seattle and Portland to be used for the erection of shelters for the homeless and for warehouses for supplies, if necessary.

2. Directed that a cargo of 2,000,000 pounds of foodstuffs and 4,500,000 feet of lumber be sent at once from Seattle in the fastest available space.

3. Approved the purchase and directed speediest delivery of 6,000,000 pounds of foodstuffs from San Francisco in space available there.

4. Purchase of 200,000 suits of underwear for men, women and children of Japan and 300,000 pairs of socks was reported for immediate shipment, the coming of cold weather making this necessary.

MESSAGES FROM JAPAN TELL OF SAFETY OF MORE CHICAGOANS

Word from Japan yesterday told of the safety of more Chicagoans. At the same time a cablegram received by the Western Electric company confirmed the death of Walter Blume, the only Chicagoan known to have been killed. This cablegram also told of the safety of Earl Reigel and family, formerly of 149 North Mason avenue, and of H. Ashbaugh and Stanley Bracken, who are in Kobe.

The Canadian Pacific railroad headquarters here received word that George E. Costello, general agent, and Edward Hospes, passenger agent, are aboard a steamer at Yokohama.

Miss Agnes M. McCoy of 5835 Prairie avenue, in a letter to THE TRIBUNE, said she was confident the Rev. Graham Fuller and family are safe. "They are passengers on the Empress of Canada, at one time reported disabled," she wrote, "but the Canadian Steamship company assures me the ship reached Yokohama in first class condition and is on its way to Shanghai."

Bandit Youth Is Shot; His Companion Caught

An unidentified youthful bandit was shot and wounded, and his companion, Irwin Sheeks, 18 years old, 912 East 62d street, was captured shortly after they held up and robbed the John P. Wilten drug store, 1178 East 61st street, last night.

Sergt. Howard Doyle was attracted by the cries of the manager of the drug store. He pursued the fleeing men and fired several shots, all taking effect in the one man who fell.

Coolidge-for-President Club Granted Charter

McKenzie Cleland, S. T. Meservey, and R. Howard Taylor are the incorporators of the first Coolidge-for-President club organized in Illinois. A charter was granted yesterday by Secretary of State Emmerson at Springfield. The object of the organization, with headquarters at 155 North Clark street, "is to bring about the nomination of Calvin Coolidge for President in 1924."

Coolidge Contributes $100 to Japanese Quake Victims

Washington, D. C., Sept. 7.—President Coolidge has contributed $100 to the American Red Cross fund for the relief of the stricken Japanese.

CAMERA OUSTS COURT TYPISTS; CUTS EXPENSES

Substitution of photography for typewriting in the copying of wills, decrees, and other court instruments, yesterday enabled John F. Devine, clerk of the Probate court, to discharge twelve stenographers.

At a cost of about $250 a month, it is estimated, the photographic process will perform tasks allotted to the twelve girls whose combined wages approximated $1,300 a month. In addition to producing copies of Probate court documents, the photographic machines will, within a short time, provide the same service for the County, Superior, and Circuit courts, where a greater saving will result.

Sorry to discharge the young women, whom he described as highly efficient workers, Mr. Devine entertained them at a dinner farewell.

GRAFT JURORS HEAR SEVENTEEN ON PAVING JOBS

Chief Justice John R. Caverly of the Criminal court assumed direction of the special grand jury investigating city hall graft last night at its session in the county building.

Judge Caverly, in a brief address, told the jurors he would follow the policy of his predecessor, Judge Michael L. McKinley, and the jury began a hearing of witnesses regarding paving contracts let by the Thompson administration.

Seventeen witnesses were heard. It was said they testified concerning expenditures of the White Paving company, declared to be one of the firms in the so-called paving ring. An adjournment was taken until next Friday, when it is planned to pursue the same line of inquiry.

Two Women Are Robbed of Money and Jewels

At different times and places yesterday two women, Mrs. Gertrude Schwartz of 1406 Turner avenue and Miss Catherine Reddington of 7130 South Sangamon street were robbed, according to police reports. Mrs. Schwartz said she was robbed of $4,000 in jewelry by a bandit in the rear of 3300 Douglas boulevard as she was on the way to her husband's office. Miss Reddington said she was returning home from a loop bank where she had drawn $450 from her father's account when she was kidnaped and chloroformed by a bandit who took her money.

1st

SAVINGS

Deposits made on or before September 10th are allowed interest from September 1st.

Open Saturdays All Day Until 8 P. M.

New accounts may be opened any business day with the assurance that your savings are safe and that friendly, helpful service is afforded at a convenient location.

First Trust and Savings Bank

James B. Forgan, Chairman — Melvin A. Traylor, President

The stock of this bank is owned by the stockholders of the First National Bank of Chicago. Combined resources exceed $350,000,000.00.

Dearborn, Monroe and Clark Streets

Advertise in The Tribune

MALLORY HATS

THE HATS OF UNEXAMPLED SMARTNESS

In the New Fall Styles

¶ We specialize in Hats for *Young Men* who demand a dash of differentness, whether it be an extra taper to the crown, an extra caper to the brim or a racy ribbon that is away from the same old, tame old thing. Prices no higher than for qualities decidedly lower. Here, Beauty and Individuality sets every style apart from the rank-and-file of standardized commonized shapes.

5.00, 6.00

BROWNING KING & CO.
12 West Washington Street

Only the

FINEST WOOLENS

Can Satisfy Our Demand for Quality

ONLY woolens of the finest grade—the pick of Scotch, English, French, Belgian and Irish looms—are good enough for Marshall Field & Company Suits of the finer sort.

They're personally selected by our own representative, who goes right from our Suit Section here in The Store for Men, straight to the loom districts of continental countries and the British Isles, carrying with him an exact knowledge of what our customers ought to have.

That's a practice we've followed for years. It's part of the personalized service of this Store. And because of our unequaled resources, the high character and large volume of our business, we're able to obtain these rich woolens in patterns confined exclusively to us.

THIRD FLOOR

MARSHALL FIELD & COMPANY
THE STORE FOR MEN

...NGS
...or before
...re allowed
...tember 1st.
...days
...8 P. M.
...ts may be
...ss day with
...that your
...and that
...ul service
...convenient

...st and
...Bank
...o A. Traylor, President
...ed by the stock-
...ank of Chicago.
$350,000,000.00.
...Clark Streets

...e Tribune

...ENS
...ality
...ch, English,
...enough for
...e, who goes
...straight to
...British Isles,
...r customers
...of the person-
...d resources,
..., we're able
...usively to us.
...PANY

JUDGE EDWARDS ISSUES HABEAS WRIT FOR BOYLE

'Mike' Tries Home Jurist After Defeats Here.

Judge Claire C. Edwards of Lake county, who presided at the trial of Gov. Small, issued a writ of habeas corpus last night in the case of Michael J. Boyle, Chicago labor leader, who is serving a six months' sentence for contempt of court in the jury bribery inquiry that followed the governor's acquittal.

Arguments on Boyle's right to freedom will be heard in Judge Edwards' court in Waukegan next Monday morning at 9 o'clock. State's Attorney A. V. Smith will fight for confirmation of the sentence, which was passed by Judge R. K. Welch last June. Boyle was apprehended last Sunday and will have served one week when his case is decided by Judge Edwards.

Judge Edwards' action came after a day of failure for Boyle in two Chicago courts. Circuit Judge Thomas J. Lynch, who heard arguments on Friday, denied a writ for Boyle in the morning. Late in the afternoon Judge Joseph B. David refused to entertain the motion for a writ until it had been proven to him that Boyle had no remedy left in Lake county.

Edwards Upsets Plan.

In the process of proving this, Attorney O. J. C. Wray, representing Boyle, went to Waukegan last night and appeared before Judge Edwards at 7:30 o'clock. Earlier in the day he had informed Judge David that he did not want to take the case before the Lake county court. He had expected that the writ would be denied and had planned to go before Judge Edward Shurtleff of Marengo at once, anticipating another refusal there. The plan was then to present these facts to Judge David this morning and force a hearing there. Judge Edwards upset this plan and now the whole case rests with him.

Newmark's Fine Is Paid.

The fate of Ben Newmark, who is a fugitive from Lake county under the same sentence given Boyle, is also at stake here. It was learned yesterday that late Thursday night an attorney representing Newmark paid the fugitive's fine of $100, with costs of $20. This was in expectation that Boyle would be released by Judge Lynch and that the same procedure would be followed to get Nemark out of jail after his surrender.

State's Attorney Smith believes Newmark is in the state, waiting to see how the Boyle case goes. He is making every effort to apprehend him. Attorney Timothy J. Fell, who represents Boyle, said last night that he did not know anything of the Newmark development.

Newmark and Boyle were both sentenced because they refused to tell the grand jury what they knew of the alleged bribery of jurors in the Small case. An order of immunity was entered for both. Still they refused to answer on the ground that they might incriminate themselves.

The same arguments that were used in behalf of Boyle before Judge Lynch will be presented to Judge Edwards Monday.

Judge David's View.

Judge David did not take long to dispose of the petition of Boyle's attorneys.

"We might as well close the courts and quit sending men to jail for contempt or anything else," said Judge David. "If a judge of another county should discharge a man I sent to jail that man would go back to jail until the Supreme court had a chance to decide the case. I won't extend my jurisdiction over the entire state."

"We are not licked, we are only groggy," commented Attorney Wray after the session.

Mr. Wray had not proceeded far in reading his petition for a writ of release for Boyle when Judge David interrupted him.

"There are three judges in that circuit?" he asked.

"No, your honor, only two. Judge Welch has resigned. Judge Edwards and Judge Shurtleff are sitting."

"Well, what's the matter with going to them?" asked the court sharply.

"We prefer your honor," said Mr. Wray.

"Is that the only reason?"

"The only one."

The court snapped his chair around to face the attorneys, leaned forward and said:

"Well, I am going to follow the law but I am not going out of my way to infringe on the duties of a superior judge. I do not approve of the idea that the Circuit court is an itinerant body with jurisdiction all over the state. If I send a man to jail for contempt some judge way down in Alexandria county may release him. If you want to present a petition the law requires me to look at it but I will deny it at once unless you show you have exhausted every remedy in that circuit."

"Our information is that Judge Shurtleff is outside the jurisdiction," Attorney Timothy J. Fell, for Boyle, interjected. "I could put it in the petition that he is disqualified if I wanted to do so."

"I do not pay any attention to political reasons," snapped the judge as he left the bench for his chambers. "I'll find out where he is. You'll go to him. You'll make him say he is disqualified."

Boyle's attorneys claimed that Judge Edwards was disqualified also and had begged to be relieved of other cases growing out of the Small trial. Judge David said they would have to show this also.

Lynch Cites Cases.

Brief arguments were made before Judge Lynch by both sides. Boyle's attorneys still insisted that punshment for contempt could not be both fine and imprisonment. Cases were cited. Boyle stood expectantly by. The court said in his decision:

"All the authorities agree that the power of courts to adjudge punishment for contempt does not depend on constitutional or legislative grants but is inherent in all courts as necessary for self protection and an essential auxiliary to the administration of the law.

"The Supreme court in Sprague vs. Craig says: 'It is the duty of the court to fine and imprison a witness who perversely refused to testify. The punishment is inflicted to punish the witness and to vindicate the law.' And the Supreme court further says in the case of Leopold vs. the People: 'It was the duty of the court to enforce obedience to its ruling. To that end, it might imprison or fine the offender or do both as under all the circumstances it seemed just and best calculated to compel obedience.'"

Denies Writ of Release.

Another Supreme court decision was cited and the court concluded:

"Therefore, as the Supreme court of this state in the cases already cited holds that the court has the power to imprison and fine the offender or do both, this court can only comply with the law and hold that judgment under which Michael J. Boyle is being held is not void but valid and deny the writ of habeas corpus and remand Boyle in the custody of the sheriff of Lake county."

DRIVES CAR ON WALK; NABBED.

William Cruger of 3616 South State street was arrested yesterday after he had driven his automobile on the sidewalk at Archer avenue and Lime street. He was booked on a charge of driving while intoxicated.

RELIEF FUND MOUNTS TO $10,436

Contributions yesterday to The Tribune fund for the relief of survivors of the Japanese earthquake amounted to more than $2,500, making a total thus far of $10,436.13. The money will be forwarded through the American Red Cross. Contributions yesterday are as follows:

$1,000.
Edward B. Butler, chairman of Butler Bros.

$150.
Joseph F. Haas Welfare association, recorder's office.

$100.
Chicago Nipple Manufacturing Co.
Leon A. Berezniak.

$50.
American Printing Ink Co.
Mrs. F. C. Farwell.
Dixon C. Williams.
W. S. McCrea.
Mrs. W. S. McCrea.

$25.
John H. Winterbotham.
M. Millhauser.
Emil G. Kralovec.
James B. Thoreen.
Helm & Soukup, Inc.
Cohn & Mayer.

$20.
D. M. Comton.
H. E. Pierpont.
Frank E. Yanagi.

$17.50.
The Lakewood Press and employés.

$12.05.
South Shore lodge, T. S.

$11.
H. R. and I. M. Kerber.

$10.
Anonymous.
Mrs. Alice W. McClelland.
J. D. Thielen.
Rosalind G. Becker.
Mrs. F. L. Mather.
Miss Lucy H. Sturges.
Mrs. P. M. Ressinger.
C. E. Thorne.
Dr. Paul Hullhorst.
Seth S. Piper.
Dr. Frank F. Hoffman.
A. C. Angoro.
Mr. and Mrs. Walter S. Dray.
Harry W. Rubloff & Co.
Frank Fucik.
Peoples' Hospital.
G. C. Olcott & Co.
Mrs. Gertrude Reinach.
John Kralovec.
Mr. and Mrs. H. B. Doggett.
Mrs. K. C. Johnson.
Luci.
M. E. Graves.
Wilder B. Thomson.
Perimall Mercantile Co.
Helen B. Critchell.
Mrs. R. B. Williams.
H. S. K.
W. W. Birk.
A. H. and S. G. Marshall.
L. U. H.
Joseph Barnet.

$5.60.
Mary Sullivan, Grace Bergeson, Jack and Kenneth Bergeson, Lucy May Menlman, Katherine Rychman.

$5.50.
J. S. club.

$5.
J. W. R.
Dave W. Sarfer.
L. G.
Mr. and Mrs. W. E. R.
In memory of Margaret Wyme.
Walter P. Theibault.
P. D. Holmes.
J. Paul Wait.
Mrs. George Fraser.
J. E. M.
Mrs. W. J. Holmes.
E. T. Marsh.
Mrs. Biscoe Hindman.
Leonard Virgil.
M. J. Dunne.
J. M. Bond.
M. Carman.
M. Schenberger.
H. W. Lewis.
Zobel & Langdon.
Harold H. Hawes.
S. B. Hawes.
Lewis Cass Umlauf.
Anna F. Smith.
Otto Shatzkis.
Dr. and Mrs. B. Horatio Reed.
O. A. Broten.
Daniel Snydacker.
John S. Campbell.
Patent Novelty Co.
Frank Branen, M. D.
J. W. Reed.
Quintin Johnstone.
P. K. Gustin.
James L. Koatka.
B. N. Baty.
Dr. Leslie W. Schwab.
James J. Furney.
S. H. Taylor.
Dr. F. A. Teufel.
J. T. Schless.
Dr. John Zimmerman.
L. T. Hall.
H. J. Grubb.
Charles J. Rubley.
Clarence C. Rausch.
P. H. Ferrier.
John V. Hard.
Mrs. C. H. Reeves.

$4.
4 Juniors Muench.

$3.
Anonymous.
W. J. Fogg.
P. A. Y. T. K.

$2.50.
Miss M. M. Nichols.

$2.
Anonymous.
Mayme Taranski.
Helen K. Elliot.
L. Owens.
Walter S. Rapp.
J. M. R.
M. F. Chamberlain.
E. Steinbercher.
Samuel Cary.
D. S. Knight.
H. W. R.
Anonymous.
W. E. Johnstone.
W. J. Russel.
M. Horn.
S. D. Guthman.
E. Stanton.
A. B. C.
S. F. S.
E. J. Roberts.

$1.
J. H. McDonald.
R. G. Stevens.
G. P. Lyle.
G. E. Trulock.
Warren D. Wachter.
Frank Conte.
A friend.
J. A. Barrick.
Donald and Ruth Duncan.
Anonymous.
L. R. W.
Tribune friend.
Mrs. J. M. Street.
L. E. Caster.
S. O. Rubmelli.
M. V.
May Bingham.
Ida Struckman.
A. L. Howard.
David Easley.
B. M. Bartodzey.

50c.
F. P. Miranda.
B. Mendoza.

25c.
E. Dias.

Total for the day	$ 2,504.41
Previously acknowledged	7,931.72
Total to date	$10,436.13

Through a mistake in printing yesterday morning, Candy & Co., Inc., were credited with sending in $100 when they sent in $200, and H. G. Fischer & Co. employés were credited with sending in $50 when they sent in $60.

LISTS DEBT TO HER BUTLER IN BANKRUPT PLEA

Unpaid salaries to her maid, butler, and private secretary, together with an unpaid bill to a South State street installment clothing house, appear among liabilities listed by Mrs. Augusta Winters Wade, 5900 Sheridan road, formerly a resident of the Edgewater Beach hotel, in a voluntary petition in bankruptcy filed yesterday.

An ambition to dominate the bottled pickle market through the preparation of a pickle so delicious as to surpass any of the well known brands, appears to have contributed to the financial difficulties of Mrs. Wade. An item of $385 for pickles is listed. The creditor is M. Wolff & Sons, 1338 West Randolph street.

Mrs. Wade scheduled liabilities of $20,093 and assets of $50. Among debts listed are $1,600 to a Mrs. Corcoran of the Edgewater Beach hotel for rent, $250 due the Maxine Beauty parlor for treatments, and $205 for music lessons.

Some Dog! Costs Oklahoma Man 14,289,000,000 Marks

New York, Sept. 7.—A German pointer costing 14,289,000,000 marks was forwarded today from New York to Dr. Dale Wagner of Drumright, Okla. The dog, answering to the name of Hazard, cost $400 in Hamburg and freight and other charges amounted to $33.40. A draft for that amount translated into marks was forwarded to Hamburg today.

JUROR IN KYLE CASE GIVES NEW CLEW TO WOLFF

Coroner Meets Him After Immunity Promise.

"Important information" concerning the verdict of a coroner's jury which on Wednesday cleared Joseph F. Kyle, wealthy south side realtor, of blame in the death of C. C. Hudson, aged resident of Harvey, Ill., may be procured by Coroner Wolff within the next two days, the coroner announced last night after a conference with one of the jurors.

The coroner said the conference was sought by the juror and a "nothing of immediate importance" was revealed, but that a further appointment for Monday was arranged.

"I got in touch with this juror, whose identity I cannot reveal, through a trustworthy friend," Coroner Wolff said. "My friend telephoned me that the juror wished to talk to me, but insisted that he wanted a promise of immunity from prosecution first. I have secured an immunity promise from the state's attorney's office and some important facts may be disclosed."

"Something Is Wrong."

After questioning witnesses for hours, Assistant Prosecutor W. W. Smith said he was confident "something was wrong" about the case and that he was determined to sift the matter to the bottom.

If circumstances revealed justify such action, the grand jury will be asked to return indictments against certain of the witnesses, possibly charging perjury and conspiracy to defeat justice, Mr. Smith said. In addition, it is probable that the grand jury will be asked to act on a manslaughter warrant sworn out for Kyle immediately after the automobile accident in which Hudson was killed on July 21.

Seeks "Surprise Witnesses."

Mr. Smith centered his attention yesterday on apprehending for questioning the three "surprise" witnesses, all colored, who appeared in Kyle's defense at the final hearing of the inquest.

Last night only one of these witnesses, George W. Brown, a Pullman porter on the Northwestern railroad, who lives at 3754 South Wabash avenue, had been found. Detectives were continuing their search for the other two.

Corroboration of the charge that Kyle and all members of his cabaret party in the automobile were intoxicated was given Mr. Smith by three policemen. Miss Babe Joyce, an entertainer, however, who was seriously injured in the accident, stuck to her original testimony that neither Kyle nor the others had been drinking.

Enough to Indict.

"There is no question but that sufficient evidence exists to indict Kyle for manslaughter," declared Capt. Joseph O'Connell of Stanton avenue police, after a conference with Mr. Smith.

Statements of the three policemen questioned during the day uphold that of Patrolman McDermott and two other officers, to the effect that Kyle was "so intoxicated he could scarcely stand" when taken into custody following the collision.

Dr. Samuel J. Parks, ambulance surgeon at Hyde Park station, who testified Kyle did not appear intoxicated when he examined him, and principally upon whose testimony the realtor was freed, is to be called to the state's attorney's office today.

Chief Issues Order.

Dr. Parks' connection with the case aroused Chief of Police Morgan A. Collins to begin an investigation on his own account.

"Every policeman who had anything to do with this accident will be questioned," said the chief. "I have issued a special order that in future ambulance surgeons will keep their hands out of cases where auto drivers are arrested for intoxication. Hereafter the police will decide if such defendants are drunk."

In Trouble Before.

Kyle has been in trouble before through alleged "careless" automobile driving, it was revealed. In November, 1912, records show, while driving near 55th street and Maryland avenue, he ran down and seriously injured Edward Woodward, 11 year old son of Charles G. Woodward, a printer, living at 5606 Maryland avenue.

"We got an $800 judgment in that case against Kyle in Judge Fennimore Cooper's court in 1915, but it took us seven years to collect," said Attorney Henry Pollenz. "Finally, through Judge Asa G. Adams, we learned that Kyle's $25,000 pleasure yacht, the Victory, was lying in dock at Detroit and levied on it."

When arrested after the Hudson death, police say, Kyle begged to be released, as he had been summond to appear in court that day in answer to a divorce bill filed by Mrs. Verbeth Martin Kyle.

MAY WED PRINCE

Rumors persist in London of the pending engagement of Prince George, youngest son of the king of England, to Lady Alexandra Curzon, youngest daughter of Great Britain's foreign secretary. The girl's mother was Miss Mary Leiter of Chicago.

[Pacific and Atlantic Photo.]

New Insulation May End Portable Schools' Woes

On account of numerous complaints that portable schools were too cold in winter and too hot in summer, a new plan of floor and ceiling insulation is being introduced by John Howatt, chief engineer for the board of education. Gypsum dust, water, and certain chemicals are combined to form a lava-like substance said to have better insulating properties than asbestos.

AVERT WALKOUT OF GAS WORKERS; GET 8% RAISE

Union Chiefs Accept Offer After Mayor's Edict.

Danger of interference with Chicago's gas supply by a strike of 1,000 workers was averted late yesterday afternoon when Peoples Gas Light and Coke company officials notified Mayor Dever that they had offered the men a flat 8 per cent increase over the prevailing wage scale. The increase amounts approximately to $350,000 a year.

The settlement was informally accepted last night by the union's leaders. It was proposed by the mayor a few hours earlier in conference with former Attorney General P. J. Lucey, counsel for the company, after James Murphy, president of the union, had warned him that the danger of a "runaway strike" was increasing hourly. There is no doubt, it was said last night at the company offices, that the men in a regular meeting Tuesday night will abandon their strike plans.

Reserve Police to Demobilize.

Announcement of the company's concession by the mayor this morning will be followed, it is expected, by demobilization of the 1,000 police reserves held in readiness for nearly three weeks since the controversy became critical. At the same time an equal number of strikebreakers, housed in outlying gas houses and other points of vantage, will be disbanded.

Just before Murphy appeared in his offices, Mayor Dever had conferred with Irwin "Bosco" Knott, business agent of the surface lines electrical crafts union, over the threatened strike of maintenance men. Knott was told that interruption of car service as the result of a strike which followed refusal of either the company or the union to submit the wage question to arbitration "would be disastrous to all concerned."

Mayor's Edict to Knott.

The success of the mayor's intervention in the gas workers' controversy, it was admitted last night will be a powerful argument in further conferences with surface lines officials and union leaders scheduled for this morning.

"There must be no strike in this city while I am trying to bring about peace," was the mayor's ultimatum to Knott which was practically repeated to Lucey and Murphy. "No man can assume the responsibility for throwing the city into turmoil and the man who does it without attempting to adjust his trouble through arbitration will be sorely put to it to justify himself with the people of Chicago. There is no case too strong for arbitration."

Demands of Gas Workers.

The gas workers' controversy began on Aug. 25. At that time Murphy, a brother of "Big Tim" Murphy, organizer and former president of the union, now a convict in the federal penitentiary at Leavenworth, presented their demand for a 25 per cent increase.

Asserting that recent rate reductions ordered by the state commerce commission had caused a loss of $1,500,000 in annual income, the company refused to consider the demand but offered, at the mayor's request, to submit the question to arbitration. After several conferences with the mayor, the men threatened that if a 12½ per cent increase were not granted them before Sept. 1, when their working agreements expired, a general strike would be called.

Following this the company offered a 5 per cent increase, but it was rejected by the men as were the offers of arbitration.

$226,000 IN CASH BEQUESTS MADE IN HARDING WILL

Home and $100,000 Is Given Widow.

Marion, O., Sept. 7.—[By the Associated Press.]—Bequests totaling $226,000 in cash were made to relatives, friends, churches, and the Marion Park association by the late President Warren G. Harding under the terms of his will filed for probate here today.

Mrs. Florence Kling Harding, the widow, was left a life estate of $100,000 in government bonds, the east half of the building now occupied by the Marion Star, the Harding residence on Mount Vernon avenue, and all personal property contained there with the request that Mrs. Harding give to each of the three sons of Dr. George T. Harding Jr. of Columbus, brother of the President, a finger ring and watch.

$50,000 Estate to Father.

Dr. George T. Harding Sr., father of the President, was left a life estate of $50,000 in government bonds and the home where he now resides. At Dr. Harding's death the home is to revert to Dr. Harding's son and three daughters.

The President made a stipulation that "no part of my estate shall be expended for a monument other than a simple marker at my grave."

The will, a short, concise document covering two and one-half pages of small parchment, was executed at Washington, June 20, 1923, and was witnessed by George B. Christian Jr., the Presidents secretary, Charles E. Hard, and Attorney General Daugherty. It was drawn by Mr. Daugherty just before Mr. Harding left for his Alaskan trip.

No Estimate of Total Wealth.

No value of the total estate can be estimated until the will is admitted to probate and appraisers named, Judge L. B. McNeal said tonight. Much of Mr. Harding's wealth is understood to be in stocks and bonds, the value of which is unknown until the appraisers make their report.

The President also left Mrs. Harding "all dividends that accrue from and are paid on my entire stockholdings in the Harding Publishing company." Mr. Harding directed that it be left to Mrs. Harding's judgment "the bestowal of gifts, souvenirs, mementos and my other articles of value to any society, organization, or person she may see fit."

Relatives Remembered.

The two grandchildren of Mrs. Harding by a former marriage, Jean Dewolfe and George Dewolfe, are left $2,000 each under the will.

To his three nephews and one niece, children of the late President's brother, Dr. George T. Harding, Jr., was left $10,000 each.

Three old employes of the Marion Star, formerly owned by Mr. Harding, are left a small gift "as a mark of appreciation of the faithful service rendered." George H. VanFleet, managing editor, was given $2,000; Henry C. Schaffner, treasurer, $1,000; and James C. Woods, circulation manager, $1,000.

The Trinity Baptist church, of which Mr. Harding was a trustee, was left $2,000 and St. Paul's Episcopal church, which stands next door to the Star office, was given $1,000.

The sum of $25,000 was left to the Marion park commission "to be applied in the creation of some permanent improvement to be determined by the commission and to be erected in any one of the three parks in Marion."

Bequests to Sisters and Brother.

All the residue of the estate is left to Mr. Harding's three sisters, Mrs. Carolyn Votaw of Washington, D. C., Mrs. Charity M. Remsberg of Santa Ana, Cal., and Miss Abigail Harding of Marion, and to his brother, Dr. George T. Harding Jr. of Columbus, "share and share alike," and "in the event that my sisters or brother should not survive me, but should leave children, such children shall receive their parent's share."

TOBEY

Semi-Annual Sale

A LARGE purchase of occasional furniture at 25% discount enables us to offer to our customers a great variety of small pieces at a corresponding reduction in price.

The pieces illustrated are typical values.

$26
Reduced from $38
Mahogany tea cart. Drop-leaf, large tray and drawer

$14
Reduced from $24
Gate-leg table of walnut or mahogany combined with gumwood

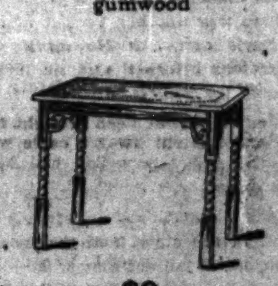

$9
Reduced from $18
Mahogany coffee table, 16x26 inch top, 21 inches high

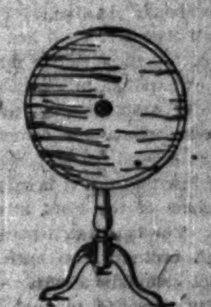

$15.50
Mahogany tilt-top table, with round, oval or octagon shaped top

$26.50
Mahogany nest of tables, 3 tables

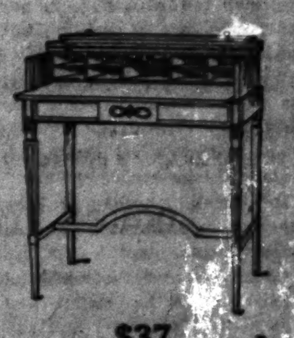

$37
Reduced from $62
Mahogany writing desk, with spacious drawer and ample writing space

The Tobey Furniture Co.
Wabash at Washington

KERMANS

needs twenty models

Our Autumn Fashion Show will be announced shortly. We need, for this event, *twenty models*. Those qualified please apply in person, at once, to Mr. H. P. Friedman at our North Side Store, 4720 Sheridan Road.

4720 Sheridan Road

THE TYROL' STETSONS

The swagger style isn't the only fine thing about these special hats; the quality's there. Stetson is famous for that

$7.50

STETSONS $2 TO $40, STETSONIANS $10

Maurice L Rothschild
STATE AT JACKSON

Something Unique—Worth-while Gifts

Come Into The Bank for Particulars

Celebration Week

September 8th to 15th

For sometime past the Union Bank of Chicago has enjoyed an unusual increase in business and general activity in all departments.

Three times as many people come into our Savings Department daily, as our records show came in last year and the year before.

This has necessitated the enlargement and re-arrangement of the entire Savings Department, which will be opened on Saturday, September 8th.

Our plan of celebration will appeal to the public and yet include our customers, whose loyal support has helped us grow and made this celebration possible.

Come into the Bank for particulars

Opening Date—Sept. 8th
Big Finale—Sept. 15th

UNION BANK OF CHICAGO
25 North Dearborn Street
Near Washington

Chicago Daily Tribune.
THE WORLD'S GREATEST NEWSPAPER

FOUNDED JUNE 10, 1847.

ENTERED AS SECOND CLASS MATTER JUNE 8, 1903, AT THE POSTOFFICE AT CHICAGO, ILL., UNDER ACT OF MARCH 3, 1879.

All unsolicited articles, manuscripts, letters and pictures sent to The Tribune are sent at the owner's risk, and The Tribune company expressly repudiates any liability or responsibility for their safe custody or return.

SATURDAY, SEPTEMBER 8, 1923.

THE TRIBUNE OFFICES.
CHICAGO—7 SOUTH DEARBORN STREET.
NEW YORK—512 FIFTH AVENUE.
WASHINGTON—40 WYATT BUILDING.
LOS ANGELES—406 HAAS BUILDING.
LONDON—135 FLEET STREET, E. C. 4.
PARIS—1 RUE SCRIBE.
BERLIN—1 UNTER DEN LINDEN.
ROME—HOTEL EXCELSIOR.
DUBLIN—SHELBOURNE HOTEL.
PEKING—GRAND HOTEL DES WAGON-LITS.
SHANGHAI—4 AVENUE EDWARD VII.
TOKIO—IMPERIAL HOTEL.

"Our Country! In her intercourse with foreign nations may she always be in the right; but our country, right or wrong."
Stephen Decatur.

THE TRIBUNE'S PLATFORM FOR CHICAGO

1—Build the Subway Now.
2—Abate the Smoke Evil.
3—Abolish "Pittsburgh Plus."
4—Stop Reckless Driving.

MIKE WON'T TELL BUT HE WANTS OUT.

Somebody is not happy to contemplate Mike Boyle's stretch of six months in the Lake county jail. Possibly it's Mike himself, although he said he did not mind doing a winter turn rather than tell what he knows of Small jury fixing. Possibly other people do not like it. However much they may rely on him not to tell, they may sleep more easily if he's out of jail and not in.

The first effort to spring Mike out of jail was in the petition for a writ of habeas corpus heard by Judge Lynch, who dismissed it. Mike's attorneys hunted relief elsewhere and took the petition to Judge David, who refused it. He has now taken first steps to seek relief in Lake county.

The extraordinary activities to get the labor leader out of durance do much service to the public. They keep alive facts which should be remembered:

Len Small, as state treasurer, made a loan of $10,000,000 to Chicago packers, who paid as high as 8 per cent interest. The state got 2 per cent.

Small was indicted for embezzlement, avoided arrest, but finally was brought to trial after many delays, which did not reveal his eagerness to meet the accusation.

He was found not guilty by a jury some of whose members, along with county officials and court hangers on, were immediately rewarded with state jobs.

An investigation of jury bribing was begun, a rewarded member of the jury was indicted, charged with taking $350 from a go-between who confessed. There was another verdict of acquittal.

Boyle and Ben Newmark refused to answer questions before the grand jury. Both were sentenced for contempt. Both jumped their bail and fled. Boyle was caught and put in jail.

He won't tell. He takes punishment rather than tell. All the acquittals do not quiet the fact that he prefers jail to answering questions when he is asked about the Small jury. That is the loudest fact in the state, and the amazing efforts to get him out of jail are almost as noisy in significance.

FORD'S WAY TO A POWER MONOPOLY.

Henry Ford announces that he has "taken under advisement" a federal request to modify his offer for the purchase and lease of the government's hydro-electric power and nitrate plants at Muscle Shoals. In that connection it is interesting to recall that Mr. Ford has already become something of a hydro-electric magnate through water power ownerships in various parts of the country outside of Alabama, and that these power plants have come under his control in complete accord with the federal water power act.

Very few persons, it is safe to say, know of these expansions of the Ford interests. The reason is simple. The leases and plants have been obtained through ordinary conventional business methods in strict compliance with the law. There is little publicity attached to such conventional business activities. A great many persons, on the other hand, know of Ford's efforts to obtain control of the Muscle Shoals developments on terms which are in direct opposition to the law. That has been news, and notorious.

The ease with which Mr. Ford has obtained control of such water powers as that at St. Paul, compared to the difficulties he has met in his efforts to obtain control of Muscle Shoals, should mean something to a man of his business ability, and incidentally to his admirers. On the one hand he complies with the government's legal regulations for development and use of water power, and on the other hand he seeks to impose his own regulations upon the government. That tells the whole story.

If, while the automobile manufacturer is considering the modification of his offer for Muscle Shoals, he decides to make that offer in detailed compliance with the federal water power act he is likely to obtain the control he seeks. There may be some justification of fear that it would be a long step toward a Ford monopoly of hydro-electric power in this country, but probably that is outside the interest of the war department, which will pass on his proposals. Certainly if he makes his offer according to the law it will attain a standing which it has never yet attained, and which it could never attain while he continued to demand things outside the law.

Incidentally, the dispute between Mr. Ford and the war department as to the inclusion of the Gorgas steam plant in the properties sought by the manufacturer sheds additional light upon the consistency of his claims and promises. The Muscle Shoals district and the country at large have been led to believe, through Mr. Ford's propaganda, that his chief interest is in the development of Tennessee river power. As long as he continues to stick on the inclusion of a steam power plant in the properties he would take over, it seems clear that water power development is not by any means his sole or chief purpose. That is further indicated by the fact that while Ford has been struggling for years to obtain the Muscle Shoals properties on his own terms, other capital is actually developing hydro-electric power at the head waters of the same river in amount which will rival Muscle Shoals, and according to law.

If comparatively unknown business men can do that, why cannot the famous Mr. Ford, with profits of $124,193,862 last year, and a cash reserve of $414,129,158, according to his own balance sheet, do something with Muscle Shoals power on the same terms that the government offers to encourage others?

WHO KILLED COCK ROBIN?

Lord Birkenhead, former lord chancellor of Great Britain, said in a Montreal speech that if at the Paris peace conference it had been known that the United States did not intend to accept the treaty, join up, and continue in coöperation with its associate nations things would have been ordered differently.

He said that a great many of the ills of Europe could have been avoided, such as the disaster to the Greeks in Asia Minor, the occupation of the Ruhr, and other man made troubles. "Either the school of idealism which preceded the last election in the United States is right or wrong. I am inclined to believe it is right."

The former high law lord seems not to have read the American constitution and to be unfamiliar with the treaty making processes of the United States and to have overlooked some recent history. Otherwise he could not have been misled at Paris, nor could any one else. If he had remembered the Hay-Pauncefote treaty he would have realized that a treaty negotiated and signed by an American statesman is merely a proposal put up to the United States senate, and that the consent of the senate is not on a rubber stamp in the hands of the administration, but is obtained after independent deliberation.

The school of idealism was not defeated in the American election which rejected the treaty. It was defeated in Paris by the conference which framed the treaty. In spite of the provincialism attributed to the American people they were shrewd enough to know that they were being offered a scheme of imperialistic politics and were to be dragged into it. Idealism did not die in the United States in 1920. It died in Paris when Clemenceau, Lloyd George, and Orlando had their way with Mr. Wilson.

RESPONSIBILITY.

The council of ambassadors, it seems, is to set up machinery for determining responsibility for the assassination of the Italian boundary commissioners, and the Greek government promises to enforce the penalty imposed.

But who will determine and impose punishment for the slaying of the children at Corfu?

THE NAVY IN THE AIR.

There are dreamers in this country, and perhaps abroad, who believe that inventive genius is so developing the machinery of war that the next international conflict will be waged chiefly between a few engineers pushing buttons to destroy fleets, cities, and armies. Their chief reliance to this end, that war shall become too destructive to survive, has been in the development of aircraft.

Such theorists will hail as proof of their theories the announcement that United States navy flyers in Martin bombing planes sunk the obsolete battleship New Jersey by dropping bombs from a height of 10,000 feet. We are ready to admit that that is a startling development. In the great war, anti-aircraft guns were held to have achieved their mission if they kept flyers above 6,000 feet. Raising of the effective limit of height for bombers to 10,000 feet, with 20,000 feet in prospect, complicates matters. For the moment it seems to reduce the potential value of battleships in war.

That idea should not be allowed to run away with our judgment or upset our navy program or wipe out appropriations. The whole history of warfare shows that for every form of attack a defense has been developed. The shield opposed the sword; armor turned the lance; the Monitor saved the Union fleet from the Merrimac; the mask defeated gas; pursuit planes routed the bombers.

In the bombing practice off Cape Hatteras there were no fighting planes interfering with the bombers' aim or shooting them down. Thus, while we must recognize that the bombing planes have vastly increased their efficiency for destruction, they have not rendered battleships obsolete.

Editorial of the Day

WHY GERMANS LACK MILK.
[Boston Transcript].

One of the shallowest of the many falsehoods which German propagandists are putting forth to excuse their government for welching upon its treaty obligations and to cast undeserved odium upon France is the pretense that because of the compulsory surrender of milch cows to France there is a milk famine in Germany which is causing sickness, suffering and death to countless babies and young children. This pretense is contradicted by the highest of German authorities. Official German census figures given in Wirtschaft und Statistik tell us that before the war, on Dec. 1, 1913, there were in Germany 10,041,000 milch cows. On Dec. 1, 1920, this number had been reduced to 8,790,000. But by Dec. 1, 1921, the number had risen to 9,061,000, or about as many as before the war in proportion to the diminished population and area of Germany; and as it has been steadily increasing in the two years since, there is every reason to believe that it is now larger than ever before.

Yet it is undeniable that in Berlin and other cities there is a painful scarcity of all dairy products. We are told by high German authority that the 37,000,000 city dwellers of Germany get and consume only one-eighth of the dairy products, while the 22,000,000 of rural population retain for their own consumption seven-eighths. Why is there so great a contrast and so great a disproportion in the use of one of the prime necessities of life?

The reason is perfectly obvious. It is because of the depreciation of the mark. Farmers prefer to consume their own dairy products or feed them to calves and pigs rather than to send them to the cities and there sell them for waste paper.

SIMPLIFYING OUR LAWS.
[Rock Island Argus.]

Some of our leading jurists and lawyers are meeting in Minneapolis for the purpose of recommending a simplifying and lessening of the burdensome legal machinery of the states and nation. There are so many laws now that even the average attorney can't keep track of them. It's time we were reverting to the laws of common sense and discarding technicalities. Too many of our laws are merely traps that can be sprung by the legal trickster and technician in the interest of his own pocketbook. The public will join with the lawyers in hoping that the Minneapolis conference will bear the desired fruit.

THE BLARNEY.

Pretty Girl (who has been taken half a mile beyond her destination)—It's really too bad; I told you when I first got in where I wished to be set down.

Bus Conductor—Well, miss, I let you get out as soon as ever I could find it in my 'art to part with you.—Pearson's Weekly.

OF ALL THINGS.

"Did any of your family ever make a brilliant marriage?"

"Only my wife."—Boston Transcript.

A LINE O' TYPE OR TWO

How to the Line, let the quips fall where they may.

LOVE-MOTH

Love me! . . . Time goes. I go, too:
Here's this little mouth of mine,
Moulded in a rose for you—
Rose of blood . . . of Columbine.

Suns set! . . . Yesterday grows dim;
Blossoms wither on the vine:
Here's my hand, to meet your whim—
Hand of snow . . . of Columbine.

Lamps flare! . . . There's a white moth—dead:
Life grows heavy—blurs, like wine:
I've forgotten what I said—
What I promised . . . Columbine.

Hurry! . . . In this mirror—see—
Wrinkles on this cheek of mine:
There's a chilliness in me . . .
Hold me closer . . . Columbine.

* * * * *

Night grows dull . . . Lights flicker low—
Beckons, in a long, pale line. . . .
Kiss me softly, ere I go . . .
Then forget me . . . Columbine.

DOROTHY DOW.

MAYOR DEVER yesterday told the managers of the theaters and of the plays therein that he looked to them for $20,000 for Japan not later than Monday noon; and, although their game is a gamble, they had the sum in sight by nightfall. The Mayor said nothing about a quota from the ticket-brokers, who confine their trade to the managers' correct guesses.

TO George W. Legion and A. L. Myriad: The editorial council of THE TRIBUNE asks THE LINE to regard twice a year as sufficient for the proper dissemination of the discovery that Blase & Wink run a roadhouse somewhere on some pike.

The Klan Specializes in Yellow.

SIR: If, as news-dispatches say, disaster reduces Japan to rating of a "minor power for thirty years," what will the Yellow Peril boys do with their speeches? MARIETTA D.

HAVING kollected some kultural kolumns from the press-at-large, the K. K. K. has dropped the deal for Valparaiso U., and will invest the money in a skull-mending hospital at Karnegie (Pa.).

POPLARS

Long lines of poplar-trees,—slim; sinuous,—
Like lithe-limbed temple-dancers,
Brown-bodied, waving green-and-silver scarves.

F. I. CABALLERO.

ONE of the three easy ways to make a livelihood is to be Dr. Frank Crane. Thus, the Daily News pays him for saying this:

"The trouble with that country [China] is not the character of the people, but the impotence of government."

FOUR-FIFTHS of all the things written or said by men and women who have caught the attention of the American people are of just that profundity, however. Shift the figure, and you get it—thus: The prevalent scarcity of bananas is not due to shortage so much as to the total failure of the crop. Or, the traffic in theater-seats at a premium is not the fault of theater-goers, but of managers.

The Side Will Be Sufficient.

SIR: Saw a corking quip here in Springfield (Mo.) on the side of a milk-delivery truck. I know you like evidence; so, shall I send the truck? H. J. U.

EVELYN H. thinks the New Greenfield Hotel of Greenfield (Ia.) is entitled to high credit for candor because, in its coat-of-arms, it carries *N. G.*

SOLICITUDE.

Tell me what, in mournful numbers,
German marks are worth these days!
If you'd add length to my slumbers,
Learn how much a dime's worth weighs!

BERT CARSON.

LUESS, who listens-in as he 'bus-tops, heard this: "Had a scrap, and-uh I left him; so-ah, he 'phoned this morning, and-uh I refused to talk"; and, hearing it, Luess realizes the influence of the saxophone on our common speech.

THE LIBERATED FEMALE.
[Stuart (Neb.) Advocate, via I. J. M.]

BORN: Friday, August 3d, 1923, to Frank Stolepart of Newport, a boy.

—and, to keep in the key, this is the place to give credit to Capetella for being the first to rush in with this from a billboard in the Boulevard: *My Husband Uses Lifebuoy Soap to Protect Our Health.*

None Save You, Algy: Let's Have It.

SIR: Has anybody noted the phonetic quality in the name of Pete Burns, a clothier in Madison (Wis.)? ALGY.

TO P. D. GOG

Once was a time, we had some words
O'er Olive's "Arms Around You":
'Twas then I tried with ill-success
Completely to confound you.
You came right back with quip and jibe,
And stood me on my head, sir:
It made me feel like thirty cents,
And I wish that I were dead, sir.

But I am even with you now,
I'll tell the world, by jingo!
I read your "Samogonka" rhyme—
The whole dod-gasted lingo;
And, when I got right to the end,
I laughed with glee quite ghoulish;
You stood *yourself* upon your head,
And made yourself damfoolish!

L. A. S.

JAMES FREIS, thinking of what his friends may say, puts his unabridged name to his copy of a roadside sign, *Area Welcomes You: Halfday, 3½ Miles*, and wishes credit for a suggested heading, also: "Here's Your Hat: What's Your Hurry?" . . . Write again, James!

ES WERDEN BEI MANCHER GELEGENHEIT!

E. W. K.—Excess, probably.
L. E. G.—Isn't your wife in error?
Jerry's G.—Concentrate! Concentrate!
Jay Eassee—Millions, to-date. Thanks!
Sparkus Aurelius—Yes, without question.
M. W. R.—Delicious! Thanks for sending!
Wild Bull of the Pampas—Write to Doris Blake.
Nichols Worth—Unfortunately, the ad said nothing of the kind.
Farthest North—Average net for eight games played within period.
No Fairy—Of course, the schools are inadequate; but, why not try a private tutor?
Ixy On (1) That isn't what the news-story said. (2) Neither do *you* know the first, et-cetera! We saw there everything you saw; agree they're better than the native output; but your ultimate-possibilities stuff is blah! (3) Have told him. (4) Thanks!

DUBLIN'S having conferred on John McCormack the dubious freedom of that embattled capital is not a reason for calling THE LINE to the 'phone to take a quip about the tenor's freedom of the C's. That happened twice yesterday; and we're happy to have forgotten the name in each case!

This Lad Wholesales 'Em.

SIR: Mr. Cobb is hauling corn, Mrs. Corn is in the husking-room, and Mrs. Pancake runs the restaurant in the Milford Canning Company's plant at Milford (Ill.) ARBEBEARE.

KID though we do about the world's most comic cop, the League of Nations, there's no denying that, in the Græco-Roman war, it has managed to keep Greece from taking part.

TANTALUS.

How to Keep Well. By Dr. W. A. Evans.

Questions pertinent to hygiene, sanitation, and prevention of disease, if matters of general interest, will be answered in this column. Where space will not permit, or the subject is not suitable, letters will be personally answered, subject to proper limitation, and where a stamped, addressed envelope is inclosed. Dr. Evans will not make a diagnosis or prescribe for individual diseases. Requests for such service cannot be answered.

[Copyright: 1923: By Dr. W. A. Evans.]

GOITRE AND IODINE.

THE great goitre sections of the United States are the northern part of the mountain range section of the far west and the upper Mississippi valley. The people of the Atlantic and the Pacific states are protected by the iodine in the air by reason of sea sprays and the iodine in the sea food. The people of the southern Mississippi valley are protected by the iodine laid down by the sea which overlay that section a few centuries ago. In the Rocky mountain region, roughly so termed, and in what is loosely termed the lake region, it may be desirable to supply iodine to the people universally, as they are now furnished water in the cities.

The people of Switzerland have known of their goitre problem for a long time. Therefore, when word came that scientists in the United States had worked out a method of goitre prevention, they were ready to jump at it. Their authorities were keen to try it out and the people were eager to have it tried. They appointed goitre commissions and those commissions got to work without delay. Now they are reporting that their community experiment has proven that goitre can be prevented and in a degree cured by the proper use of iodine.

There are three agreeable methods of using it. In a great many of the Swiss schools each pupil approaching the goitre age is given an iodine chocolate in the schoolroom each day. I have eaten iodine chocolates and am ready to certify that any child that likes any kind of chocolate will like these. A second method is to add a little iodine to the table salt and to have every member of the family use it just as ordinary table salt is now used. Both iodine chocolates and iodine table salt are now on the American market.

There is no reason the salt manufacturers, who now remove iodine from salt in the course of refining, should not leave in this necessary ingredient. Another and far more comprehensive method is coming into use in some quarters. At Rochester they are adding a little iodine to the city water supply. The amount needed is so infinitesimal that no change in taste is noted.

In order to get rid of typhoid fever many millions of us have acquiesced in the addition of chlorine to the water. At times enough has been added to give the water an objectionable taste. There would be less objection to adding iodine, especially if the flavor of the water is not made objectionable and if we are assured that the salt will do no harm.

AN IRRITATING DISORDER.

J. B. writes: "When I go bathing in salt water my two fingers go dead to the knuckle. That is the only time they ever do it, and while it gives me no bother, I should like to know if I should stay out of the ocean on that account.

"Is it something that can be cured?"

REPLY.

I doubt if it is serious enough to warrant your giving up ocean bathing. At the same time, you have one of those spasmodic affections of the nerves and blood vessels which are so disturbing and which sometimes cause serious trouble.

A well known disorder of this group is Raynaud's disease.

Treatment of the fingers by light therapy might be worth while.

WAITRESS IS ROUND SHOULDERED.

Miss L. L. writes:

"1. What can I do for my shoulders? I am getting round shouldered. I am 17 years old and I work as a waitress.

"2. Do you think waiting on the table is a cause? I have to carry trays that are quite heavy. I am 5 ft. 5 in. tall and weigh 118 pounds.

"3. Is this the correct weight and height for a 17 year old girl?"

REPLY.

1. Go rowing and swimming. Take some work in a gymnasium. Do ladder, rope, and parallel bar work.

2. It may be. Try to shift trays from one shoulder to the other, back and forth. Women who carry trays on the head always have straight backs.

3. You are about seven pounds underweight.

WEANING A BABY.

A Mother writes: "Could you please tell about weaning my baby?

"She is breast fed, 10 months old, fat and healthy.

"I want to know whether I should wean her now or nurse her until the middle of September by depending mainly on foods such as cereals, fruits, etc.

"I had wanted to wean her at this age, but thought perhaps it might be best not to entirely until September."

REPLY.

You had better keep her at the breast until the weather is cooler. Do not nurse her oftener than once every four hours, and then only during the day.

Skip one breast feeding a day and instead give boiled milk and water, equal parts, out of a cup. This will give you an eight hour outing spell.

A baby 10 months old needs fruit juice, tomato juice, some cereals, some bread, and some vegetable soup.

MEDICINES WON'T HELP.

R. H. writes:

"Can you tell me:

"1. What is a good medicine that will purify the blood?

"2. Can poison ivy enter the blood?"

REPLY.

1. There are no medicines which purify the blood. In the first place, none are required. The blood purifies itself. In the second place, no medicine has, or could have, such an effect. In the third place, the eruptions, for which so-called blood purifiers are used, are not due to impurities of the blood. Why shoot at the wrong target?

2. No. Poison ivy is a skin disease.

FRIEND OF THE PEOPLE

Letters to this department must be signed with names and addresses of writers.

PIN MONEY.

Davenport, Ia., Sept. 4.—[To the Legal Friend of the People.]—About 1912 my grandmother died in Germany and in her will left about 8,000 marks to me and to my minor brother, with the clause that the money should not be given to us until we reached the age of 25. During the war our guardian received a request from the German government to invest the amount in German war bonds. He asked our permission, which was refused. Later we were notified that the money was invested in those bonds. My brother is still a minor and would have to wait about six years before being able to collect. If the finances of Germany do not better themselves could we hold either our guardian or the German government for the full value of the amount in gold? L. H. W.

Your rights depend on the exact wording of the will. It seems probable that even if you succeed in setting aside the investment in bonds you would recover only the original amount in depreciated marks.

TRIBUNE LAW DEPARTMENT.

PLAIN CASE OF SLANDER.

Chicago, Sept. 5.—[To the Legal Friend of the People.]—A calls B malicious names without any cause to do so. B's character is slandered thereby as two parties overheard what A said.

What action would you advise B to take if he has a case? What will it cost? What is the usual time consumed in such proceedings? V. N.

Employ an attorney to sue A for slander.

It is impossible to calculate the time or the cost of such proceedings.

TRIBUNE LAW DEPARTMENT.

JOINT-TENANCY LAWS.

Chicago, Sept. 5.—[To the Legal Friend of the People.]—Kindly advise me if the joint-tenancy law of the state of Illinois also applies to others besides man and wife. For instance: two sisters or two friends, also if it applies to more than two people; that is, if three or four can hold title to a piece of property in joint tenancy and if one dies, does his or her interest in the property go to the surviving three persons? C. H.

Yes, to each of your questions.

TRIBUNE LAW DEPARTMENT.

FROM THE TRIBUNE'S COLUMNS

50 YEARS AGO TODAY (FACSIMILES)

Three powerful vessels have recently been added to the English navy, and twenty-five more are in process of construction, which will add eighty-two guns to the present armament. The guns, which are now being constructed, surpass the most powerful artillery now in existence, even eclipsing the Woolwich and Krupp guns. They are to be constructed by placing coil upon coil of wrought iron, with a steel tube, which insures the greatest possible strength and immunity from bursting and also allows the gun to be made of any size. The present large guns made at Woolwich throw a 700-pound shot six or seven miles, but the new monsters will carry a projectile weighing 1,100 pounds, or half a ton, a distance which has yet to be determined. They will have a bore of 15 inches and weigh 60 tons. Compared with these, the heaviest guns which were used during our own war were playthings.

THE CHOLERA.

The Disease said to Exist in Southern Indiana—Its Ravages in Iowa and Kentucky.

Special Dispatch to The Chicago Tribune.

CARLINVILLE, Ill., Sept. 8.—The cholera still continues its ravages in the eastern portion of our county, about seven miles from this place, and in the western portion of Montgomery, in and around the City of Litchfield, where it has raged with considerable violence, many deaths having occurred in the last week. During the same time the cholera broke out in two families living near this city, and in three days seven persons out of the two families were dead. Their bodies, after death, turned immediately black, proving them to be well-defined cases of cholera. Up to this date, our city has escaped this terrible scourge.

RETRIBUTION.

Special Dispatch to The Chicago Tribune.

MUSKEGON, Mich., Sept. 6.—At about 12 o'clock today, Peter Jeannot, father of the little girl outraged on Monday night by James D. Canivan, went to the County Jail and asked permission from the Sheriff to see the prisoner. The permission was given, and Mr. Jeannot stepped to the door of the cell where the wretch was confined. As soon as he could get a clear view of him in the dim light, Mr. Jeannot drew a pistol from his cap and shot Canivan, the ball taking effect in the mouth, passing backward and downward through the head and neck. The wound was fatal, and, as we are sending this the man is dying. No blame can be attached to the Sheriff in this matter. Mr. Jeannot had been before Justice [illegible] and entered a complaint against Canivan, but [illegible] that he wished to see the man [illegible].

10 YEARS AGO TODAY (FACSIMILES)

JAP MOB URGES WAR WITH CHINA

TOKIO, Sept. 7.—The assassination of Moriaro Abe, director of the political bureau of the Japanese foreign office, has inflamed the masses, and today a dramatic chapter in the history of the new Japan was written.

Fifteen thousand persons gathered in mass meeting in Hibiya park, calling for military action against China. A majority of these marched to the foreign office and clamored for admission.

They demanded the dispatch of troops to China to take such measures as were necessary to obtain satisfaction for the killing of Japanese at Nanking, or, failing this, the resignation of the minister of foreign affairs, Baron Nobuaki Makino.

An organized and determined effort to stay the tide of motor deaths which has been rising to an alarming stage throughout the summer in Chicago and Cook county was begun yesterday by Coroner Peter M. Hoffman.

He named a committee which under the authority of his office is expected to supervise and educate out of the increasing horde of local autoists carelessness and the mania for high speed, twin evils of motordom.

The coroner calls his committee the "safety first" council. It consists of twenty-four members. Eventually it is expected to extend its influence over street car and railroad traffic, particularly the deadly grade crossing. The coroner sent out invitations during the day to the persons he wishes to sit on the new committee. The coroner has been assured the most of them will accept. Almost all of them have had some experience in safety inquiries before.

New York, Sept. 7.—[Special.]—Supreme Court Justice Weeks has granted a decree of divorce to Mrs. Bella Abell Armstrong from Paul Armstrong, the playwright, on the report of J. Hampton Dougherty, as referee, who took testimony in the case in secret.

It was learned today that the referee found the playwright guilty of misconduct with Miss Catherine Calvert, leading woman in his plays, "The Deep Purple" and "A Romance of the Underworld."

HOUSEHOLD EXERCISE NO. XXV.

VOICE OF THE PEOPLE

Writers should confine themselves to 200 or 300 words. Give full names and addresses. No manuscripts can be returned. Address Voice of the People, The Tribune.

A PRECEDENT FOR CONVICTING CARELESS MOTORISTS.

Chicago, Sept. 4.—In THE TRIBUNE of last Saturday, Judge Samuel H. Trude, in discharging the driver of an automobile charged with assault and who had run down two women wheeling baby carriages, is quoted as saying, "under no conceivable circumstances could a motorist wilfully injure innocent women and children," and this after the motorist charged with the assault had admitted that instead of looking forward as he rounded the corner, he was looking behind to see if another machine was following and as he did so his car struck the women and their babies.

In the recent case of people of the state of Illinois vs. Anderson, affirmed by the Appellate court, May 9, 1923, case No. 27528, opinion by Mr. Justice O'Connor, the court held:

1. An automobile may be so used as to be a deadly weapon within the meaning of Section 25, Div. 1, of the criminal code, and where the negligence of a defendant is gross or wanton it is criminal and the guilty will be punished accordingly.

2. Gross negligence is negligence that borders onto recklessness, and wanton negligence, as applied to the running of motors and vehicles, implies a positive disregard of the rules of diligence and a reckless heedlessness of consequences. Negligence, to become criminal, must necessarily be reckless or wanton and of such a character as shows an utter disregard of the safety of others under circumstances likely to cause injury.

3. If one is grossly and wantonly reckless in exposing others to danger, the law holds him to have intended the natural consequences of his act and treats him as guilty of a wilful and intentional wrong.

4. Where the evidence showed that defendant drove his automobile in a reckless manner in utter disregard of the rights of pedestrians in the street, a conviction of assault with a deadly weapon was justified. A. A.

MACHINISTS AND GAS HOUSE LABORERS.

Chicago, Sept. 2.—Working as a machinist in the city of Chicago at the hourly rate of 75 cents per hour after ten years of practical experience, I am very much surprised at the stand the gas house laborers are taking by demanding an increase in wages of 25 per cent of their present scale, which is equal to that which the machinists are now receiving. The machinist has ten years' experience. The gas house laborer needs no experience. The machinist is American, with no political bosses. The gas house worker is foreign and radical, with a pedigreed boss.

Form your own opinion and place your sentiments accordingly.

J. C. DELANEY.

ABOVE ALL, DON'T ZIGZAG IN YOUR THINKING.

Chicago, Sept. 1.—There is a new slogan in Chicago adopted by the police and newspapers — "If she zigzags, she's drunk." So be careful, sisters. Take warning and, whatever you do, don't let the old car zigzag. A woman's hand may not be quite as strong as a man's and she may be more nervous. But no excuse is accepted—zigzag, ever so little, and you're drunk.

There is an editorial in today's TRIBUNE in which is proved that there is no sex about an automobile. Women drivers and men drivers are the same sex. Interesting idea, isn't it?

It would also be wise, sisters, to be careful while walking. You may wish to take a zigzag course through a crowd, since you're not strong enough to push through in a direct course. But refrain. Wait patiently a few hours and, perhaps, the crowds will thin out. They do along about midnight. Better stand and wait than zigzag. For (who knows?) maybe by tomorrow the police will decide to work on the belief that a zigzagging pedestrian is always drunk. And, perhaps, in tomorrow's paper will be another editorial, in which it will be proved that pedestrians have no sex. AL EVANS.

A LAY VIEW OF OUR ECONOMIC PROBLEMS.

Chicago, Sept. 3.—The writer is not an economist.

During the last few years we have read numerous statements of economists, and persons whose remarks implied that they were economists, relative to the production and exportation of merchandise, and it is the writer's idea that those statements conflict.

One school holds that it is essential to stimulate exports to Europe, by all means, even by such artificial means as government loans, if we are to enjoy prosperity. Another school, probably composed of the same individuals, holds that increased production is the basis of all prosperity.

Now, it is generally agreed that the production of our factories, farms and mines is largely in excess of our own requirements. Then this statement is drummed into us: America cannot prosper with half the world in chaos and poverty.

Let us now suppose that the western hemisphere were entirely cut off from communication with the rest of the world and the present production of our farms, factories and mines continued. Would the result be anything more or less than an adjustment of the working hours of our industries [and consequent reduction in production] to a point where production would approximately balance consumption, and this without material effect on what we are pleased to call "prosperity"? The writer maintains that "prosperity" is possible in any isolated community, state or nation that produces all of its material requirements. P. J. HOGAN.

OUR PART IN THE WAR.

Chicago, Sept. 3.—In today's issue of THE TRIBUNE you refer to Secretary of Labor Davis' remarks on the high wages obtainable and the prosperous conditions here. Have these conditions been brought about in an honorable way or in a way that we should be proud? No! Our present illgotten wealth has accumulated here through our neglect of duty in answering the call of humanity in 1914. After we had bled the allies to almost the last penny we entered the war in 1917, not because we thought the allies would be defeated but because we thought if they should happen to be defeated we should lose our money which we make our God. Had we done our duty in answering the call in 1914 conditions and wealth of the allies would have been about equal at the present time instead of an accumulation of what can only be termed "blood money" at the expense of our fellow beings in Europe whom we continually despise, but who in many respects are far advanced of us. Compare our losses in humanity alone with any other individual ally from the time we entered the war until its termination and they would make us ashamed, yet we say "we won the war." Had the other allies considered money first as we did and waited until 1917 before they entered the war we would have been learning German now not enjoying prosperity and high wages at the expense of fellow workmen "over there."

"FAIR MINDED AMERICAN."

THERE ARE A LOT OF YELLOWS.

Chicago, Sept. 3.—I have read many advertisements boosting the socalled careful drivers of the Yellow Taxicab Co. Their claims about the Yellow chauffeurs would have more weight but for the fact that scarcely a day passes that I do not see some traffic officer remonstrating with a Yellow chauffeur about some infraction of the traffic ordinances. Is a careful driver one who habitually crosses the street against the officer's signal and otherwise endangers the lives of pedestrians? W. M. MORRIS.

"THE SEA GOD"

[From Punch, Copyright.]

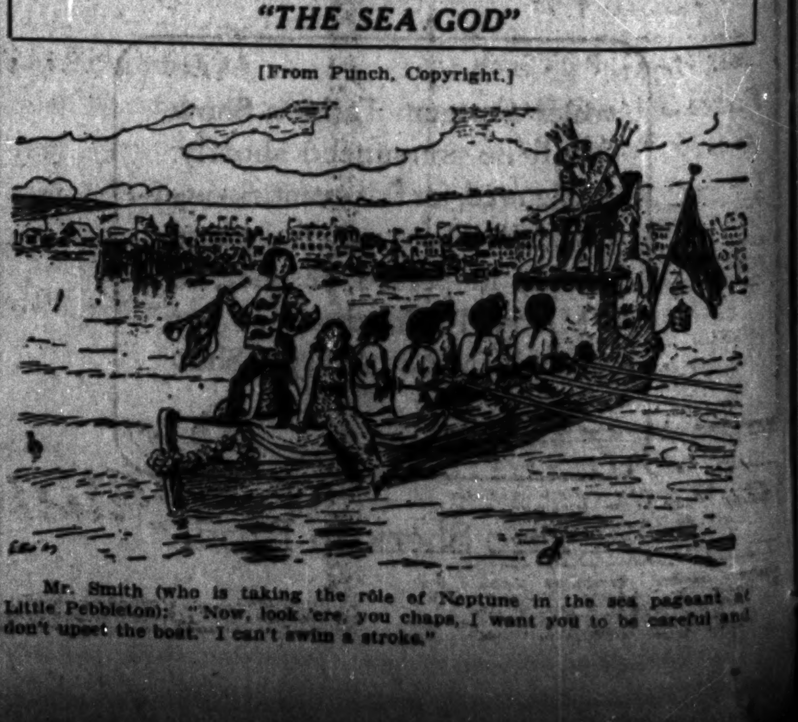

Mr. Smith (who is taking the rôle of Neptune in the sea pageant at Little Pebbleton): "Now, look here, you chaps, I want you to be careful and don't upset the boat. I can't swim a stroke."

BERLIN NAMES MONEY CZAR TO AVERT DISASTE

Starts Gold Bank, Push Solution in Ruhr.

BULLETIN.
BY THOMAS RYAN.
[Chicago Tribune Foreign News Service.]
[Copyright: 1923: By The Chicago Tribu

DUSSELDORF, Sept. 7.—An a
vertisement in a local newspaper
dered by the French military he
quarters announces inter-alli
horse races at Dortmund on Sund
and invites Germans to attend. T
invitation is regarded as a sign
the times.

BY GEORGE SELDES.
[Chicago Tribune Foreign News Service
[Copyright: 1923: By The Chicago Tribu

BERLIN, Sept. 7.—Important
tory making events crowded e
other in Berlin today. While
downward rush on the road to r
continued financially and while ala
ing reports of a Bavarian conspir
to occupy the capital and of a Saxo
conspiracy to declare a proletar
dictatorship continued to be heard,
government took dictatorial steps
made desperate last minute efforts
save the nation from falling over
precipice, where it now is hanging.

Five of the most important eve
were:

It is confirmed that negotiations
tween Germany and France have r
reached a stage where German di
mats optimistically feel that a set
ment of the entire Franco-German c
flict can be reached within eight da

A money dictator was named
Germany by Chancellor Stresem
and confiscation of hidden money
begin tomorrow night.

The cabinet announced that the g
ernment will begin the operation o
gold bank immediately for issuing n
money based on rye and gold.

Diplomatic relations were resto
with Belgium when Ambass
Landsberg, who was withdrawn at
time of the Ruhr occupation, was s
back.

Germany's new offer of peace
France, according to diploma
sources, will be made through c
pourparlers with Franco-Belgian m
isters here.

First Official Step.

The return of Ambassador Lan
berg to Brussels is regarded in offic
circles as the first official step to
solution of the great crisis. Coup
with this fact is the meeting betw
Chancellor Stresemann and the Fren
ambassador, M. De Margerie. For
moment a new optimism appears
Wilhelmstrasse. Most significant is
official statement regarding the sit
tion which Chancellor Strese
made in consulting with represen
tives from the occupied zone.

"A solution of the Ruhr problem
imminent," Chancellor Stresem
said at this confidential meeting,
cording to a diplomat who inform
THE TRIBUNE today. "I expect w
the imminent solution that the ind
try in the Ruhr will be reëstablish
at least 90 per cent, within a f
weeks."

"Stumbling Block."

From other trustworthy sources T
TRIBUNE learns that the question of
"invisible occupation of the Ruhr"
a stumbling block to the Franco-G
man negotiations and that most
portant of the proposals the Germ
are making is a plan for Fran
German coöperation in the reconstr
tion of the Ruhr district.

The Germans are anxious to h
France withdraw all its troops wh
peace is made so they can save th
faces by telling the people this fact
return for an official declaration,
giving up the passive resistance. S
a declaration, if made officially w
out compensation, it is felt by the g
ernment officials, would lead to
extremist nationalist revolution.

Naturally, the French opposition
complete withdrawal, no matter w
guarantees are given, remains stro

Money Dictator Named.

The biggest local event was the n
ing of Councilor Fellinger. With
title of commissioner for the seizur
foreign moneys, Herr Fellinger,
Chancellor Stresemann's appoin
will wield a dictatorial power includ
the right to search, arrest and ev
tually mete out prison sentences
those hoarding dollars. With H
Fellinger in office, new measures,
being formulated, will be announ
containing punishment clauses, ai
chiefly at Bavarian land owners,
have openly flouted Chancellor Str
mann's dictatorial program. One
rest was made today—a British a
tor, Mr. Chambers, whose fore
money was held and [$22.50] ta
as a tax. This will furnish a test c
as to whether foreigners can be tax
The British embassy has protested.

COLOSIMO'S
The Finest Italian Restaurant in Chicago
Wabash Ave. at 22d St
Calumet 1127
Under Personal Management of
MICHAEL POTSON
Table d'Hote Dinne
6 to 9 P. M., $1.25
A la Carte service at all time
Public Dancing. Refined Cab
ret. 1,000,000 yards of spaghet
always on hand. Our operat
trio will render selections du
ing dinner hours.
ISIDORO PRATI, Tenor
SIGNOR DE LUCHI, Barito
PETER DE'QUARTO'S
"JAYSEE" ORCHESTRA
Open Until 7 A. M.

RADIO SET
with loud speaker—perfect conditi
$60.00. Come in for demonstration.
328 So. Dearborn, Room 301.
Phone Harrison 1405.

BERLIN NAMES MONEY CZAR TO AVERT DISASTER

Starts Gold Bank, Pushes Solution in Ruhr.

BULLETIN.
BY THOMAS RYAN.
[Chicago Tribune Foreign News Service.]
[Copyright: 1923: By The Chicago Tribune.]

DUSSELDORF, Sept. 7.—An advertisement in a local newspaper ordered by the French military headquarters announces inter-allied horse races at Dortmund on Sunday and invites Germans to attend. The invitation is regarded as a sign of the times.

BY GEORGE SELDES.
[Chicago Tribune Foreign News Service.]
[Copyright: 1923: By The Chicago Tribune.]

BERLIN, Sept. 7.—Important history making events crowded each other in Berlin today. While the downward rush on the road to ruin continued financially and while alarming reports of a Bavarian conspiracy to occupy the capital and of a Saxony conspiracy to declare a proletarian dictatorship continued to be heard, the government took dictatorial steps and made desperate last minute efforts to save the nation from falling over the precipice, where it now is hanging.

Five of the most important events were:

It is confirmed that negotiations between Germany and France have now reached a stage where German diplomats optimistically feel that a settlement of the entire Franco-German conflict can be reached within eight days.

A money dictator was named for Germany by Chancellor Stresemann, and confiscation of hidden money will begin tomorrow night.

The cabinet announced that the government will begin the operation of a gold bank immediately for issuing new money based on rye and gold.

Diplomatic relations were restored with Belgium when Ambassador Landsberg, who was withdrawn at the time of the Ruhr occupation, was sent back.

Germany's new offer of peace to France, according to diplomatic sources, will be made through oral pourparlers with Franco-Belgian ministers here.

First Official Step.

The return of Ambassador Landsberg to Brussels is regarded in official circles as the first official step to a solution of the great crisis. Coupled with this fact is the meeting between Chancellor Stresemann and the French ambassador, M. De Margerie. For the moment a new optimism appears in Wilhelmstrasse. Most significant is an official statement regarding the situation which Chancellor Stresemann made in consulting with representatives from the occupied zone.

"A solution of the Ruhr problem is imminent," Chancellor Stresemann said at this confidential meeting, according to a diplomat who informed THE TRIBUNE today. "I expect with the imminent solution that the industry in the Ruhr will be reëstablished, at least 30 per cent, within a few weeks."

"Stumbling Block."

From other trustworthy sources THE TRIBUNE learns that the question of an "invisible occupation of the Ruhr" is a stumbling block to the Franco-German negotiations and that most important of the proposals the Germans are making is a plan for Franco-German coöperation in the reconstruction of the Ruhr district.

The Germans are anxious to have France withdraw all its troops when peace is made so they can save their faces by telling the people this fact in return for an official declaration of giving up the passive resistance. Such a declaration, if made officially without compensation, it is felt by the government officials, would lead to an extremist nationalist revolution.

Naturally, the French opposition to complete withdrawal, no matter what guarantees are given, remains strong.

Money Dictator Named.

The biggest local event was the naming of Councilor Fellinger. With the title of commissioner for the seizure of foreign moneys, Herr Fellinger, as Chancellor Stresemann's appointee, will wield a dictatorial power including the right to search, arrest and eventually mete out prison sentences for those hoarding dollars. With Herr Fellinger in office, new measures, now being formulated, will be announced containing punishment clauses, aimed chiefly at Bavarian land owners, who have openly flouted Chancellor Stresemann's dictatorial program. One arrest was made today—a British aviator, Mr. Chambers, whose foreign money was held and [$22.50] taken as a tax. This will furnish a test case as to whether foreigners can be taxed. The British embassy has protested.

COLOSIMO'S
The Finest Italian Restaurant in Chicago
Wabash Ave. at 22d St.
Calumet 1127
Under Personal Management of
MICHAEL POTSON
Table d'Hote Dinner
6 to 9 P. M., $1.25
A la Carte service at all times. Public Dancing. Refined Cabaret. 1,000,000 yards of spaghetti always on hand. Our operatic trio will render selections during dinner hours.
ISIDORO PRATI, Tenor
SIGNOR DE LUCHI, Baritone
PETER DE'QUARTO'S "JAYSEE" ORCHESTRA
Open Until 7 A. M.

RADIO SET
Come in for demonstration.
So. Dearborn, Room 801.
Phone Harrison 1405.

Method Treatment Cures. 50c
Attained Efficiency 99%
CHEMICAL CO.
Grove Ave., Chicago

THE WORK OF LITTLE JOE WORRY

[Copyright: 1923: By The Chicago Tribune.]

CITY'S RISE AS SEAPORT BRINGS PLAGUE DANGER

Bundesen Stirred by Alien Shipping.

Chicago's trans-Atlantic shipping is growing and yesterday it presented a problem of protection of the city from bubonic plague carrier rats and diseased nationals on foreign ocean going vessels entering the Chicago river. Health Commissioner Bundeson has put the matter up to federal health and immigration authorities.

Dr. Bundesen's investigation of reports that the city's water supply had been endangered when a Norwegian freighter anchored for more than a day within a half mile of a crib, revealed that four foreign vessels have wharfed at Chicago docks within the last week to be loaded with grain for European ports. Twelve others from Baltic sea ports are on their way to Chicago now, according to Assistant Harbor Master Marston.

Will Board All Vessels.

Neither the boats nor the docks are equipped with ratproof hawsers, which are required at both Atlantic and Pacific seaports to prevent disease bearing rodents from landing. At the request of Dr. Bundesen, government quarantine officers under the direction of Frank Gorman, assistant district sanitary engineer, have been assigned to subject the expected freighters to the same rigid quarantine regulations prevailing at other seaports. Physicians assigned by Dr. Bundensen will board the boats with the government agents to search for communicable diseases among the crews. Boats not equipped with septic sewage disposal tanks will not be permitted to anchor within thirteen miles of the lake shore.

Inquiry developed the fact the freighters leave their home ports loaded with hard coal, which is unloaded at Montreal, and there sold cheaper than similar coal mined in Canada or the United States.

Many Desert in U. S.

Immigration authorities have been notified that deliberate violations of the immigration laws are indicated in the wholesale desertions from the craft which, according to their logs, set sail with a full complement of men but arrive in Chicago with mere skeleton crews.

In one instance, it was said, a dozen or more of one boat's crew left the boat at Ashtabula, O., others at Detroit, and still more when the boat docked in Chicago. One of the boats which passed through the Michigan boulevard bridge yesterday, the Agga, of Bergen, Norway, is docked at the National Grain company's elevator at 27th street, to be loaded with grain.

Others which have arrived and departed loaded with grain within the last week are the Linskern of Liverpool and Sydney, Australia; the Vesla, the Jans, and the Vesserstran, all of Bergen.

ROBS STORE AND ESCAPES.

Cries of "Stop, thief!" by Charles Harris, chasing a man who had robbed the Judy Book stores, 1330 West Madison street, of $20, failed to effect the thief's capture yesterday, although he elbowed through nearly 100 men while making his escape.

SPOTS HER CAPE ON ANOTHER AND COP DOES REST

"That's my cape you're wearing, madame. Where did you get it?"

"Well, I like that! The nerve of some people!"

Miss Nellie Hartman, 1350 East 62d street, cashier at the Winter Garden cafeteria, 214 South State street, made the charge to Mrs. Josephine Fay, a waitress living at the St. Regis hotel, who came back with the retort. They were on the sidewalk at State and Adams street, and Miss Hartman, who had picked Mrs. Fay out of a crowd, grabbed at the cape and called for Policeman Timothy Carroll.

At Central station Miss Hartman said the cape, worth $150, had been taken from a checkroom. Mrs. Fay said she had bought it for $45 at Theodore Leon's second hand shop at 828 North Clark street. Leon was arrested and admitted the sale. He was charged with receiving stolen property. Mrs. Fay was sent to a cell on a disorderly conduct charge.

68 Barrels of Alcohol, Labeled Molasses, Seized

Sixty-eight barrels of alcohol, labeled molasses, shipped by the Pennsylvania Molasses company of Philadelphia to the "Western Distributing company," a fictitious concern, were seized yesterday by agents under Chief Prohibition Enforcement Officer Gus J. Simons in a freight car at the Pennsylvania railroad yards. Three men, including Charles E. Caplan, a druggist, 4865 Magnolia avenue, were arrested.

Johnston & Murphy Shoes
Imported Scotch grain, Moors calf, calfskins—shoes or oxfords. They're worth $15, $16, and in other cities they sell them for that. We say
$12.50
Maurice L. Rothschild
STATE AT JACKSON

CANADA DEMANDS U. S. PROTECTION TO RUM RUNNERS

Protests Raids by Pirates on Booze Ships.

Toronto, Ont., Sept. 7.—[Special.]—Canadians engaged in rum running off the coast of the United States are entitled to protection on the high seas, according to a finding by the Ottawa department of justice.

In accordance with this finding, it has been decided to make protests to the United States government against the recent raids by pirates operating from New England ports, who have boarded Canadian rum running vessels and, after severely manhandling the crews, have looted the whiskey and stolen the money from the boats.

Unchecked by U. S. Agents.

It is alleged that these piratical enterprises have met with no check from United States officials and that men known to have been concerned in them have been allowed to go unmolested by United States officers of justice.

W. J. O'Hearne, K. C., attorney general for Nova Scotia, has made strong protest to the Ottawa government, instancing in particular the case of the Scott Hankenson, which was looted on Aug. 20, when on the high seas engaged in a business which, according to Canadian law, is perfectly legal.

Decide on Representations.

Following a conference between Mr. O'Hearne and officers of the Canadian department of justice, it was announced that joint representations would be made to the Washington government by the administration of the Dominion and the province of Nova Scotia.

H. C. THOMPSON OF HARVEY, AIR MAIL MAN, KILLED

(Picture on back page.)

Wauseon, O., Sept. 7.—H. C. Thompson of Harvey, Ill., air mail pilot between Cleveland and Chicago, fell fifty feet to his death near Colton, O., today.

Thompson had been having engine trouble, and for ten minutes had been flying back and forth over Colton in an apparent attempt to find a landing place.

He was flying to Chicago when the accident occurred. The mail was picked up and taken to Chicago by another plane.

Brothers Separated for 46 Years Reunited Here

Two brothers who had last seen each other as boys in Germany forty-six years ago were reunited last night at the home of the elder brother, Peter Dunkel, 7052 Wabash avenue. The other brother, Louis Dunkel, now a wholesale ice dealer in Clinton, N. J., found his brother during an automobile tour. He had visited every family named Dunkel in every city he visited.

Edward Payson Dutton, Publisher, Dies at 92

New York, Sept. 7.—[Special.]—Edward Payson Dutton, head of the New York publishing firm bearing his name died yesterday at his summer home in Ridgefield, Conn. He was 92 years old. Mr. Dutton was born in Keene, N. H., June 4, 1831. After a term as editor of the Boston Latin Scholar, he entered the bookselling business, later branching out as a publisher. Mr. Dutton's earlier activities were centered around Boston but with his advent as publisher, all of his interests were consolidated in New York.

MRS. EDWARD F. NEWTON died yesterday at the home of her daughter, Mrs. Harriet M. Parkhurst, in Roswell, N. M. She was the widow of Edward F. Newton. Funeral services will be held at Daylight church, 558 East 47th street, at 10 o'clock next Tuesday morning.

ABNER STEVEN MUNSON, a retired Chicago merchant, died in Los Angeles, aged 65 years. He is survived by a widow, a daughter, and a son.

OBITUARY.

Funeral Services for R. B. Oglivie to Be Today

R. B. Ogilvie, who died at his Chicago home Thursday night, will be buried this afternoon, following services at 3 o'clock in the Daylight church, East 47th street and St. Lawrence avenue. He was secretary of the American Clydesdale association for many years and well known in live stock circles throughout America. Mr. Ogilvie's influence was an important factor in establishing the International Live Stock exposition, which was started here almost a quarter of a century ago. He also was one of the founders of the Saddle and Sirloin club at the union stock yards.

J. T. Counsell Dies on Tour in Europe

J. T. Counsell, publisher of the West Town Advance and for more than twenty years owner of a stationery store and printing plant at 2228 West Madison street, died Thursday in Vichy, France, according to a cablegram received by relatives yesterday. Mr. Counsell departed in June with his wife and niece, Miss Sadie Rycroft, on a pleasure tour of Europe which included a visit to his boyhood home in England. Besides being head of the Advance Printing company, Mr. Counsell was head of the J. T. Counsell Teaming company and a director of the West Town State bank.

James M. Tuohy, London Correspondent, Is Dead

[Chicago Tribune Foreign News Service.]

LONDON, Sept. 7.—James M. Tuohy, dean of the American newspaper correspondents in London and for many years the correspondent of the New York World, died at his home in London today.

W. R. Thayer, Roosevelt Biographer, Is Dead

Cambridge, Mass., Sept. 7.—William Roscoe Thayer, biographer of Theodore Roosevelt and an overseer of Harvard university, died at his home here today after a long illness. He was formerly assistant editor of the Philadelphia Evening Bulletin.

Ready

-All the New Fall Styles

SEPTEMBER'S here—and with it comes the greatest Fall Hat Announcement ever made.

Hatter Newmark presents a wonderful selection of advanced styles in Lightweight Fall Hats. Think of it—every style and shade and shape is offered—every hat is absolutely warranted to wear well—every hat regardless of high, dependable quality is yours for the one low price—$2.85.

Don't look elsewhere—don't pay more! Your size and style is waiting for you. Take your pick—TODAY!

$2.85

They're all One Price

Hatter Newmark

Monroe near Dearborn
National City Bank Bldg.
Clark near Washington
Conway Building
Dearborn near Madison
Tribune Building
Dearborn near Jackson
Great Northern Hotel

OBITUARY.

Miss Isabel Fowler Is Dead at Age of 84 Years

Miss Isabel Fowler, cousin of John McKinley, vice president of Marshall Field & Co., died yesterday at the age of 84 years at the home of Mr. and Mrs. Frank G. Logan, 1150 Lake Shore drive, with whom she had resided for many years. Miss Fowler was born in Greenock, Scotland.

DEATH NOTICES

IN MEMORIAM.

GLADE—Adelaide Glade. In loving remembrance of our dear grandmother, who passed away six years ago today, Sept. 8, 1917.
FROM HER LOVING GRANDCHILDREN.

ABRAMSON—Samuel Abramson, age 46, fond husband of Lydia Abramson, nee Joseph, loving father of Ralph and Lorraine. Funeral from chapel, 3021 Fullerton-av., at 10 a. m., Monday, Sept. 10. Interment Waldheim cemetery. San Francisco, New York, and Los Angeles papers please copy.

BECKER—Elsie E. Becker, Friday, Sept. 7, 1923, beloved sister of William A., Ernest C., and Paul L. Becker. Funeral service at chapel, 2701 N. Clark-st., Sunday, Sept. 9, at 3 p. m., under the auspices of Lakeside chapter, No. 691, O. E. S.

BISHOP—Dr. Seth Stott Bishop, aged 71 years, passed away suddenly at his home, 1726 Ridge-av., Evanston, Ill. Husband of Jessie Button Bishop and father of Mabel B. Bishop. Funeral services 2:30 p. m. Saturday under auspices of St. Bernard's commandery No. 35, K. T., at their asylum, 912 N. La Salle-st., Chicago. Interment at Graceland cemetery.

CLARK—Agnes Clark, Sept. 7, 1923, beloved wife of the late Owen W., fond mother of Mrs. Marguerite Berthold. Funeral Monday, 10:30 a. m., from the home of her daughter, 1304 Norwood-st., to St. Gertrude's church. Interment at Bath, N. Y.

CONEYS—Selma J. Coneys, Sept. 6, of 6939 S. State-st., beloved wife of Fred F. and mother of Evelyn. Remains at memorial chapel, 3 E. Garfield-blvd. Funeral notice later.

DUTTON—Edward Payson Dutton, in his ninety-third year, at his summer home, Ridgefield, Conn., on Thursday, Sept. 6. Funeral services at St. Thomas' church, 5th-av. and 53d-st., New York, on Monday afternoon, Sept. 10, at 4 o'clock.

FISCHER—Dr. Walter D. Fischer, of 797 Cornelia-av., Sept. 7, aged 44 years, beloved husband of Maza, son of Mrs. Martha S. Fischer of Elmhurst, Ill., and brother of Alfred H. Fischer. Funeral services Monday, Sept. 10, at 2 p. m., from 178 Kenilworth-av., Elmhurst, Ill.

HAYES—James Summer Hayes, Sept. 7, husband of Mary, father of Louis and Charles S. Funeral Sunday, Sept. 9, at 2:30 p. m., from late residence, 1162 S. Grove-av., Oak Park. Interment Oskaloosa, Ia. Member of Edward Cook lodge No. 1023, A. F. & A. M.

HENNING—Charles Henning, Sept. 6, age 67, beloved husband of Adele Henning, father of Charles L. Henning, brother of Fred, Mrs. Minnie Bandow and the late Christian Henning. Funeral Monday, Sept. 10, at 2:30, from late residence, 3745 Irving Park-blvd. Burial Rosehill.

HUNTINGTON—Henrietta Huntington, nee Bruce, of Redlands, Cal., dearly beloved wife of Ralph Huntington, loving daughter of Mrs. Minnie Bruce, sister of Mildred and Ralph Bruce. Funeral from Los Angeles, Cal., Saturday, Sept. 8.

JACKSON—Jennie C. Jackson, beloved wife of George W. Jackson, sister of Robert E. Kurth, and daughter of the late Mrs. Mary Kurth. Funeral from her late residence, 2626 Emmet-st., Saturday, Sept. 8, at 2 p. m. Interment at Graceland.

LEEBODY—Elizabeth Leebody, beloved wife of the late Thomas, fond mother of William, George, Albert, Mrs. Ethel Schultheis, Mrs. May Coyles, and the late Margaret Shaw, and Kairns Leebody. Funeral today, 2:30 p. m., from her daughter's home, 3540 N. Lincoln-st., to Acacia Park cemetery.

LILLESKAU—John Christian Lilleskau, Sept. 7, aged 78 years, father of John, Eric, Dorothea, Jennie, and Mrs. Christofa Kahle, grandfather of Hazel, Gladys, and Ruth Kahle. Funeral Monday, Sept. 10, at 2 p. m., from late residence, 2447 Ballou-st. Interment Mount Olive cemetery. For information call Belmont 6933.

LOLL—Olga Loll, nee Thiel, beloved wife of Edward Loll, daughter of Mrs. Lina Thiel and the late Oscar Thiel, sister of Walter E., Alma Thiel, and Irene Amundsen. Funeral Monday, Sept. 10, 2:30 p. m., from late residence, 1051 N. Menard-av. Interment Waldheim. For reservation call Belmont 6842.

MOENG—William J. Moeng, 2834 N. Albany-av., suddenly, Sept. 7, 1923, dearly beloved husband of Emma Moeng, nee Lotz, father of Dorothy C. and William, Jr., son of Mr. and Mrs. Henry Moeng, and brother of Mrs. Laura A. Fethler. Funeral Monday, Sept. 10, 1923, at 2 p. m., from chapel, 3224 Montrose-av., to Graceland. Member Wrights Grove lodge, No. 779, A. F. & A. M. For information call Irving 2036.

MOODY—Florence Josephine Moody, Sept. 5, aged 11 years, beloved daughter of Florence, nee Rogers, and the late Alexander, sister of Alexander, and granddaughter of the late Richard F. Rogers and Alexander Moody. Funeral Saturday, Sept. 8, 9 a. m., from her late residence, 3207 Washington-blvd., to St. Matthew's church. Burial at Mount Carmel cemetery.

NEARY—James Neary, Sept. 7, beloved son of the late James and Mary, nee Carroll, fond brother of Mrs. Elizabeth Boynton and the late Mary Neary. Funeral Monday, 8:30 a. m., from funeral chapel, 650 W. 43d-st., to St. Gabriel's church, where high mass will be celebrated. By autos to Mount Olivet.

NEWTON—Adelaide F. Newton, Sept. 7, at Roswell, N. M. Survived by her daughter, Mrs. Harriet M. Parkhurst. Funeral services 10 a. m. Tuesday at Daylight church, 47th-st. and St. Lawrence-av. Interment at Graceland.

OGILVIE—Robert Burns Ogilvie, at his residence, 6226 Woodlawn-av., Thursday evening, Sept. 6. Funeral services 3 p. m. Saturday at Daylight church, 47th-st. and St. Lawrence-av. Interment at Forest Hill cemetery, 2 p. m. Sunday, Madison, Wis.

PFAFF—Carl P. Pfaff, suddenly, beloved husband of Mabel and father of Kathryn and Mary Louise Pfaff, at his residence, 312 N. Harvey-av., Oak Park. Services from Pilgrim Congregational church, Lake-st. and Scoville-av., Oak Park, Saturday, Sept. 8, at 3 p. m., instead of at residence as previously announced. Masonic services at chapel of Montrose cemetery at 4:15 in charge of Fair Oaks lodge No. 1000.

REIFF—John Reiff, Sept. 7, age 60 years, beloved husband of Marie Reiff, nee Engel, dear father of Mrs. Elizabeth Holtz, Mrs. Margaret Neckerman, Barbara, John, Mrs. Marie Wendt, Albert, Angela Reiff. Funeral Monday, Sept. 10, at 9:30 a. m., from late residence, 611 Deming-pl., to St. Clement's church. Interment St. Henry cemetery.

SCHMITZ—Peter Schmitz, son of Henrietta and Peter Schmitz, brother of Henrietta. Funeral Saturday, 2 p. m., from chapel, 238 S. Cicero-av. Interment Concordia.

ZUNKEL—Frank H. Zunkel, Sept. 6, of 715 W. 54th-st., fond son of Louis, brother of Howard, and Edith Long. Funeral services at memorial chapel, 3 E. Garfield-blvd., Monday, Sept. 10, at 9:30 a. m. Burial at Janesville, Wis.

CEMETERIES.

CHICAGO'S MOST BEAUTIFUL CEMETERY, MOUNT GREENWOOD. Over $200,000 Care Fund in Trust. 1,000 fully improved lots to select from. Halsted-111th cars to entrance.

FOR SALE—4 CHOICE LOTS AT ARLINGTON, Section 8. Ph. Sheldrake 4271.

UNDERTAKERS.

C. H. JORDAN & CO.
Funeral directors in Chicago 69 years.
164 N. Michigan-av., 612 Davis-st., Evanston.

Funeral Flowers
A. Lange
FLORISTS—DECORATORS
Tel. Central 8777
Flowers sent to any destination at any time.

MONUMENT
Mausoleum or Headstone
Erected Anywhere by the Old and Reliable
CHAS. G. BLAKE CO.

BARE NUMEROUS ERRORS MADE BY TAX COMMISSION

Books Don't Agree with Mayor's Board.

BY OSCAR HEWITT.

Mayor Dever's tax commission will have an opportunity to get into action next Monday against at least one concern which it claims has too small a personal property valuation. This is the American Bond and Mortgage company, 127 North Dearborn street. The board of review has summoned it to appear and tell why it should not pay more taxes. By coincidence its name appears on the commission's list. Concerning it the mayor's complaint says:

"Valuation of $300 too low. Concern is rated in millions. Has large suite requiring private telephone exchange. Has investments in bonds running into millions.

"Buick, Marmon, Cadilac, Packard, Pierce Arrow, two Dodge and two Ford cars. Has no capital stock assessment. Valuation appears not enough to cover fraction of stationery it has. This is not a bank."

Valuation Set at $2,500.

Checking back in the records, it was found that the commission had made a mistake in stating the valuation is $300. The right figure is $2,500. The board of review last year placed a valuation of $50,000 against this company. This error by the commission made it prudent to check up other complaints of the commission.

One of these complaints says the assessors have listed the personal property of Samuel M. Felton, 11 East Division street, at $400. The record shows $450. Edward J. Doyle, 1636 Sherwin street, is given $500 valuation by the commission. Record shows $600.

The commission says an assessment against L. T. Walker, 20 East Goethe street "has been omitted from the lists." The record shows $749. Regarding the estate of E. A. Cummings the commission says: "No valuation for purposes of assessment on printed lists nor on books of assessors as far as we can discover." This estate is on the books for $7,742.

Error on Tausig Estate.

The commission says that "no assessment or valuation is on the lists" for the estate of William Tausig. The records show $15,000. "Valuation of $2,000 is too low," the commission says regarding the Chauncey W. Martin estate. The valuation is $20,000.

The commission complains of a $5,000 valuation on the estate of Fred A. Ingalls. Records show that $50,000 is the valuation. "Not on the lists" is the comment relative to the estate of Walter S. Haines. The books show $30,000.

Still another complaint says the "valuation of $1,000 is too low" for personal property of Joseph E. Otis, 1415 Astor street. He is in the books for $10,000.

One mistake was found in the opposite direction relative to J. M. Gulick, 185 East Chestnut street. The commission credits him with a valuation of $600, but records show only $500.

No mention would have been made of two or three mistakes in 100 tax assessments which the commission complained of because the liability for error in tax matters by unskilled persons is large.

Cowles Complains of Valuation.

Alfred Cowles, 1130 Lake Shore drive, complained to the board of review yesterday of an assessment of $37,500. He claimed it is excessive. Assistant Corporation Counsel Hornstein, representing the commission, said that on Monday he will challenge Mr. Cowles' claim for a cut.

The board placed a valuation of $25,000 on personal property of Edgar A. Bancroft, 134 South La Salle street. The board summoned 200 more to appear before it and show cause why their personalty assessments should not be increased.

FISHER DENIES SAYING HARDING FAVORED LEAGUE

Columbus, O., Sept. 7.—Prof. Irving Fisher, Yale economist and lecturer for the League of Nations Nonpartisan association, tonight in a statement issued here denied that in course of a speech at East Liverpool last Sunday he had said that President Harding favored the league of nations, but did not dare to make his views public. Prof. Fisher declared he had been misquoted by some newspaper men.

Because of the statement regarding the President's views the committee which had arranged for Prof. Fisher to speak at Salem, O., next Sunday yesterday canceled his engagement. Tonight the professor said he had received no word from the Salem committee. He said he would communicate with the committee tomorrow.

[The East Liverpool speech which Prof. Fisher says was misquoted in the newspapers was sent out in advance to newspapers through the Associated Press and apparently the text was furnished by Prof. Fisher himself.]

PIONEER GOLFER OF FLORIDA DIES MAKING A DRIVE

Sarasota, Fla., Sept. 7.—[Special.]—Col. J. Hamilton Gillespie, who introduced golf into Florida, constructing the first links at Sarasota, which he founded in 1885, dropped dead with a driver in his hand on the links this morning.

Col. Gillespie was the son of Sir John Gillespie of Dumfriesshire, Scotland, head of a Scotch syndicate which owned 100,0000 acres of land in South Florida. Capt. Gillespie, a young lawyer in Edinburgh, was sent over as resident manager and so founded the city which is now the winter home of scores of wealthy northerners, including many from Chicago.

Col. Gillespie never left off his daily game, except during the world war, when he returned to Scotland and was reinstated by his old regiment, the King's Scotch Bodyguards.

Col. Gillespie also laid out the golf courses for Tampa, Jacksonville, Winter Haven, Orlando, and three or four other Florida resort towns.

Wins Perjury Case

EVAN B. FONTAINE.

Newburgh, N. Y., Sept. 7.—Supreme Court Justice Seeger today dismissed an indictment for perjury which had been returned against Evan Burrows Fontaine, stage dancer, who brought suit for breach of promise against Cornelius Vanderbilt Whitney. The indictment was an outgrowth of the breach of promise suit proceedings which Miss Fontaine lost. There was no opposition when her attorney moved for dismissal of the indictment.

JUGO-SLAVS TURN DOWN MUSSOLINI TERMS ON FIUME

Belgrade to Recall Its Envoy.

(Continued from first page.)

disposal of the league of nations to enforce its decision on the Corfu crisis has aroused to fury the isolationists and opponents of the government in the British press.

"Where Is Our Moses?"

Lord Beaverbrook's Daily Express, which has been advocating the withdrawal of Great Britain from all continental entanglements, makes THE TRIBUNE story the basis of a column editorial this morning under the caption, "Where Is Our Moses?" in which it says:

"Europe five years after the war is governed by might and not right, by force and not law, by violence and not parchment, and by fear. Might is right in Paris, Rome, Athens, Moscow, and all over new Europe. Poincare and Mussolini are apostles of might.

"It would be swift suicide if Great Britain were to take up arms in order to impose on France and Italy the reign of law instead of the reign of force. There are pacific lunatics who actually propose that the British fleet should be lent to the league of nations in order to blockade Italy into subjection to the league.

"Tribes of Europe."

"Great Britain will fight no more for anybody in Europe. She is sick of being bled white for lost causes and forlorn hopes. If the tribes of Europe want more wars, let them understand that we have no more blood to shed and no more money to burn. Why should our soldiers and sailors die in order to postpone the public funeral of the league, which expired when its true and only begetter, the American people, disowned and deserted it?"

"A Monstrous Proposal."

The Daily Mail, owned by Lord Rothermere, who has been a bitter opponent of the government since he parted company with former Prime Minister Bonar Law over what is reported to have been a personal quarrel, quoted THE TRIBUNE cable and then says:

"It is a monstrous and wicked proposal, and we hesitate to credit the dispatch to the highest authority alleged. But with a government which allows Lord Robert Cecil to lead it by thenose nobody can tell what folly may be contemplated. If the British government were to take such steps for coercing Italy or quarreling with her, we tell Mr. Baldwin plainly that he and his cabinet will be hurled from office is ignominiously as was the coalition when it attempted to drag the nation into a criminal war over Chanak."

In the meantime British diplomats believe that events are moving towards a solution, and it is not doubted but that among the factors is knowledge that Great Britain is ready to back its words with deeds, if necessary.

ITALY WILL NOT ARBITRATE

BY V. DE SANTO.

[Chicago Tribune Foreign News Service.]

[Copyright: 1923: By The Chicago Tribune.]

ROME, Sept. 7.—[Tribune Radio.]—News from Belgrade reporting that the Jugoslav government proposes to submit the Fiume question to the Swiss president to arbitrate foreshadows trouble. It is asserted that Premier Mussolini will not accept an intermediary or arbitrator. It is said that he will stand firmly by the Rapallo treaty, to which Jugoslavia already has agreed.

It is said also that the premier believes the time has come when the Fiume problem, which has dragged several years, must be settled. He insists that Italy's proposal for a settlement be accepted by Sept. 15.

Gonatas Explains Position.

[Chicago Tribune Foreign News Service.]

ATHENS, Sept. 7.—"We have shown our good will by agreeing to accept the decisions either of the league of nations or the ambassadors council and by depositing money to guarantee the payment of indemnity. It is impossible to do more than this."

This statement was made today by Col. Gonatas, president of the revolutionary government, in connection with Greece's controversey with Italy.

Iowa Boy, 10 Years Old, Held for Cracking Safe

Omaha, Neb., Sept. 7. — "Billy" Yates, 10 years old, of Red Oak, Ia., is held by police here on information from Red Oak authorities that he is wanted in connection with the cracking of a safe last night in an implement store.

FOSTER TO FIND FOES AT MEETING OF FARMER-LABOR

Radical Chief to Be Storm Center at Decatur.

BY FRANK BUTZOW.

Decatur, Ill., Sept. 7.—[Special.]—William Z. Foster, radical leader, will be the storm center of the Illinois Farmer-Labor convention which opens tomorrow.

The first delegation to arrive is strongly anti-Foster and will fight his efforts to gain control of the two-day convention which precedes the annual meeting of the Illinois Federation of Labor.

This same delegation is fighting John H. Walker, president of the state federation and Farmer-Labor candidate for governor in 1920. The delegates here say Walker read himself out of the party when he delivered himself to Gov. Len Small at the pay rollers' convention in Kankakee Aug. 15.

Shipstead Speaks Tomorrow.

Farmer-Labor leaders intend to write a platform Sunday, following an address by Henrick Shipstead, Farmer-Labor senator from Minnesota. Magnus Johnson, elected recently as Shipstead's colleague, sent his regrets. He said he has political chores to do in Minnesota as well as his regular job of helping Mrs. Johnson and the kids milk the cows.

The Farmer-Labor party will not indorse Gov. Small for a second term, according to leaders here. Plans will be made here, it is said, for a nominating convention to be held in February, when the Farmer-Labor slate for the state election will be made. A fight is due on this. Leaders who, for various reasons, are supporting Small hope to force through a resolution indorsing his candidacy.

Walker Comes as Bricklayer.

President Walker, it is said tonight, failed to obtain credentials from his own union, the coal miners. He is coming to the convention as a delegate from the bricklayers, of which he is an honorary member. His indorsement of Small has alienated many of his supporters.

Foster is coming to the convention as a sort of "brother-in-law" to the movement. He has credentials as a member of the car men's union, which pays a per capita tax to the Farmer-Labor party.

CREDITORS AGREE TO ACCEPTANCE OF M'CRAY PLAN

Indianapolis, Ind., Sept. 7.—Creditors of Gov. Warren T. McCray today voted to accept his proposal that he surrender to them his various holdings on which he places a value of $3,323,417. A creditors' committee of five individuals and a banking institution as trustee will operate or liquidate the properties in order to meet the governor's obligations, which he says total $2,652,682.

Collapses and Dies After Drinking Glass of Beer

William Roeng of 2034 North Albany avenue walked into a saloon at 2660 North Kedzie avenue yesterday afternoon and shortly after drinking a glass of beer fell unconscious. He died in a police ambulance on the way to the county hospital. An examination of his body will be made today.

FOUND DEAD OF HEART DISEASE.

John Parton, 70 years old, a roomer at 2055 North Clark street, was found dead of heart disease yesterday.

BOTH 72 YEARS

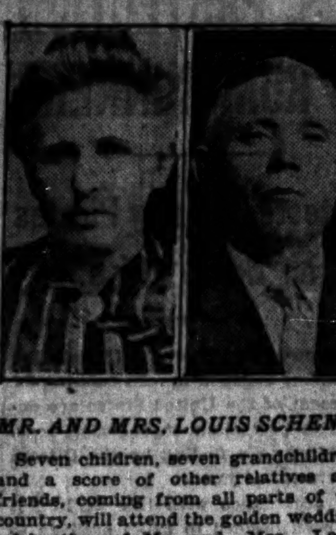

MR. AND MRS. LOUIS SCHENK.

Seven children, seven grandchildren, and a score of other relatives and friends, coming from all parts of the country, will attend the golden wedding celebration of Mr. and Mrs. Louis Schenk today at their home, 3273 Armitage avenue. Both Mr. Schenk and his wife, who was Miss Elizabeth Steinmetz, are 72 years old and have been residents of Chicago since 1851, the year of their birth. They were both born in Germany, but were brought here by their parents while infants in arms.

G.O.P. LEADERS IN BUCKEYE STATE BACK COOLIDGE

Want Him Nominated Next Year.

Washington, D. C., Sept. 7.—The first indication of the probable lineup of the Harding Republicans of Ohio in next year's campaign was given today when two of the men who were active in the Harding pre-convention campaign in Ohio in 1920 issued statements discussing what may happen in 1924.

Senator Frank B. Willis, who made the nominating speech for Mr. Harding at the Chicago convention, declared flatly that he favored keeping President Coolidge in the White House.

Fred Starek, a director of the war finance corporation and an intimate friend and political adviser of Mr. Harding, said that if Mr. Coolidge becomes a candidate next year "it will be by reason of his own acts in the interim." He added that to denominate the President as a candidate now was unfair to him.

The two statements were the first regarding 1924 to be made since Mr. Harding's death by any of those in the group that made the successful fight for his nomination. There were indications, however, that other developments might follow shortly which would determine in large measure whether the Harding organization is to remain intact in the coming pre-convention campaign, and whether its strength will be thrown to Mr. Coolidge.

Senator Willis gave out his statement at the White House, as he was emerging from a long conference with the President at which they discussed the outlook in the middle west.

MOTHER GOES TO BOY 'KIDNAPED' BY HIS AUNT

Emil Franks, 8 years old, who was kidnaped from his mother, Mrs. Irene Franks, 1139 Winona avenue, by her sister, Miss Myrtle McEvoy, was found by the police yesterday in Kansas City, Mo., and is being held there pending the arrival of the mother. The boy's aunt was not taken into custody at the request of the mother.

"I will not prosecute my sister," Mrs. Franks said. "I'll be so glad to have my boy back nothing else matters. It was just that my sister has an overpowering love for the boy and believed she would be able to give him better care than I can. She wrote me saying he was safe and with her but I just couldn't help worrying until I found him."

ANOTHER SCANDAL
By COSMO HAMILTON
Author of "Scandal"

¶ In "Another Scandal" Como Hamilton has written a novel which begins with marriage and makes a strong and ever-passionate appeal for marriage as an institution and for the retention in it of romance, loyalty, give and take, humor, which is so vitally necessary, and love, without which it is hopeless.

¶ Although the same characters are employed against the same background of New York and Westchester, it is in no sense a sequel to "Scandal," which as a book, a moving picture and a play achieved success and great popularity.

¶ We have prepared an attractive biographical sketch of this famous author-playwright, in booklet form, which we shall be glad to send free of charge upon request.

$2.00 at all Booksellers
Boston LITTLE, BROWN & COMPANY Publishers

Just published—the new novel by
Jackson Gregory
Author of "The Everlasting Whisper," "Man to Man," etc.
TIMBER-WOLF

Better than anything Mr. Gregory has done before is this stirring tale of the great southwest wilderness; of "Timber-Wolf," who, love him or hate him, is always an heroic figure; of a fight and raw gold spilled from a Mexican's torn pocket—and then the devil to pay generally.

$2.00 At All Bookstores.
CHARLES SCRIBNER'S SONS, FIFTH AVENUE, NEW YORK

BOOKS

"Stinging Nettles" Is Study of Type of 20th Century Woman

(Special London Correspondence.)

For some years Miss Marjorie Bowen has had a considerable reputation in England as the author of historical fiction, her best novel being written around William the Silent. She has recently made her first attempt at a modern story with a book which she calls "Stinging Nettles," a straightforward study of a certain type of twentieth century woman. The book is anti-feminist, more logically, and on the whole more effectively than A. S. M. Hutchinson's "This Freedom."

MISS MARJORIE BOWEN.

The two best selling volumes of Memoirs in recent times have both come to us from America. One is Henry Ford's "My Life and Work," and the other is Walter H. Page's "Life and Letters." The Ford book is now in its fifth English edition and the Page book is in its seventh English edition, and the editions have been unusually large. I suppose the moral is that interesting life stories, wherever they come from, are sure to be sold and read, wherever they may be published.

Super Best Seller.

Ethel M. Dell remains the super best seller in England. Her story, "The Hundredth Chance," is now in its 270th edition, and another story, "Bars of Iron," is in its 312th edition. Though I cannot quote the exact figures, I have no doubt that "The Way of an Eagle," with which Miss Dell began her flight of fame, has soared still higher. Everything, indeed, that she writes is sure of a tremendous sale. Her latest story, called "Tetherstones," has its scene in Devonshire, near an ancient Druidical circle, and the idea is derived from the fact that in the times of the ancient Britons human victims were tied to these stones. Ethel M. Dell is a good story teller, but it is not altogether a matter for congratulation that she sells better than Wells or Bennett or Galsworthy. We are comforted with the knowledge that America also has her Dells. So, indeed, has France.

The announcement that Count Boni de Castellane, the former husband of Anna Gould, has written his memoirs fills one with the piquant and somewhat malicious hope that it may become the fashion for the European former husbands of American millionaire ladies to write books as a subtle sort of revenge. They ought to make good reading and they would certainly have good sales. De Castellane has, of course, a wide circle of acquaintances in many European capitals, and I am told that he writes brightly and has many good stories of notable people to tell.

Israel Zangwill has promised to go to America to deliver an address at the next American Jewish congress.

Mme. Kerstin Salzbach, the daughter of Strindberg, recently discovered by chance in Vienna a large number of letters written by her father during the years 1896-'99. She is now preparing them for publication.

Philip Guedalla has begun a Lytton Stracheyesque biography of the Duke of Wellington.

The Papyrus.

Michael Monahan edited for many years a little magazine called "The Papyrus," from 1903 to 1912, to be exact—with "suspensions and intermissions." The articles which appeared in its pages and which Mr. Monahan felt were worthy of more permanent preservation he has gathered together in a volume called "An Attic Dreamer."

1
This is the first of a series of statements about the new novel by the author of Spoon River Anthology.

CARL SANDBURG says:
"I read The Nuptial Flight in one sitting. The terrible truth about a third generation. A fierce, honest book."

THE NUPTIAL FLIGHT
by Edgar Lee Masters
Here woman in her subtle role of queen bee is pictured against an epic background of three generations of American life. $2.50
BONI & LIVERIGHT, N. Y.
GOOD BOOKS

CAT O'MOUNTAIN
by Arthur O. Friel
Two men fighting a hand-to-hand battle in a grim wilderness.
And the prize is a fascinating girl.
At All Bookstores, $2.00
THE PENN PUBLISHING CO.
Philadelphia

The Temptress
By BLASCO IBANEZ
Author of "The Four Horsemen of the Apocalypse"
The Outlook calls it: "Decidedly one of the author's best books, and from the standpoint of literary execution it is inferior to none of them, not even to his great success, 'The Four Horsemen'."
$2, postage extra. At all bookstores
E. P. Dutton & Co., 681 5th Ave., N. Y.

DIM LANTERN
By Temple Bailey
75th Thousand
THE CLEAN BOOK—$2.00
THE PENN PUBLISHING CO.
Philadelphia

Womrath's Library and Bookshops
YOU WILL READ MANY MORE BOOKS
after you join our library
You will like the wide selection. EVERY NEW AND POPULAR BOOK OF FICTION. Also the IMPORTANT NON-FICTION.
You will profit by our recommendation of books to read, because they are chosen by thousands of readers like yourself—our members, who are glad to tell us when they enjoy reading certain books. For instance:
ALASKAN James O. Curwood
BREAD Chas. G. Norris
DOCTOR NYE Joseph C. Lincoln
FORTUNE'S FOOL Raphael Sabatini
MINE with the IRON DOOR Harold Bell Wright
NORTH OF 36 Emerson Hough
You will be pleased with the prompt, intelligent service, and last, but not least—
You will be glad to pay the small fee charged. Start now—stop when you like.
You can afford to fill your shelves
LATE FICTION
taken from library
60c each 2 for $1.00
BRANCHES
902 Stevens Building
443 McCormick Bldg.

FATHOMS DEEP
by Elizabeth Stancy Payne
When landlubbers set sail, even in a houseboat, things begin to happen. A glorious girl, a college professor and a boat with a leak—result in a humorous love story.
At All Bookstores $2.00
The Penn Publishing Co.
Philadelphia

SPOOKY HOLLOW
by CAROLYN WELLS
HOW could a phantom hand hold a dagger? Likewise, how could a living being vanish into air, leaving windows and doors locked. Not since the "The Hound of the Baskervilles" has there been a more sinister drama of crime and mystery.
At All Bookstores, $2.00
J. B. LIPPINCOTT Co.

BREAD
The Novel of the Woman in Business
by
CHARLES G. NORRIS
Author of "Brass"
is on sale in all bookstores
$2.00, postage extra
E. P. Dutton & Co., New York

We're sorry
that so many thousands must wait another few days for
THE "GENIUS"
by THEODORE DREISER
The first large edition just reprinted from the original plates was entirely sold upon its appearance in the book stores. Another large printing is on the way. Place your order now, and please be patient with us.
(Price $3.00)
BONI & LIVERIGHT GOOD BOOKS 61 WEST 48th STREET NEW YORK, N.Y.

All Good BOOKS
on whatever subjects can be obtained here—if anywhere
CARSON PIRIE SCOTT & Co

BRENTANO'S INC.
Successor to
McClurg's Retail
&
Books of all Publishers
BOOKS
218 S. Wabash Avenue
CHICAGO
NEW YORK WASHINGTON
LONDON PARIS

GO TO CHURCH SUNDAY

"Be strong and of a good courage, fear not, nor be afraid of them: for the Lord thy God, He it is that doth go with thee; He will not fail thee, nor forsake thee." Deuteronomy xxxi., 6.—Henry Hepburn, D. D. Pastor Buena Memorial Presbyterian Church, 4301 Sheridan Road.

CHRISTIAN SCIENCE.

CHURCHES OF CHRIST, SCIENTIST.
SUNDAY, Sept. 9. Sunday, 10:45 a. m. 7:45 p. m.
SUBJECT, "Man." Wednesday, 8:00 p. m.
FIRST CHURCH—4017 Drexel-blvd. Reading room, 3939 Drexel-blvd.
SECOND CHURCH—Wrightwood and Pine Grove. Reading room, 2632 N. Clark-st.
THIRD CHURCH—2151 Washington-blvd. Reading room, 2221 W. Madison-st.
FOURTH CHURCH — Harvard-av. and W. Marquette-rd. Reading room, 6308 Harvard-av.
FIFTH CHURCH—4840-50 Dorchester-av. Reading room, 1405 E. 47th-st.
SIXTH CHURCH—11321 Prairie-av. Reading room, 11104 Indiana-av.
SEVENTH CHURCH—5318 Kenmore-av. Reading room, 1054 Wilson-av.
EIGHTH CHURCH—4359 S. Michigan-av. Reading room, 112 E. 44th-st.
NINTH CHURCH—6150 Woodlawn-av. Reading room, 6248 Kimbark-av.
TENTH CHURCH—5640 Blackstone-av. Reading room, 5500 Blackstone-av.
ELEVENTH CHURCH—2840 Logan-blvd. Reading room, 3059 Logan-blvd.
TWELFTH CHURCH — Waveland-av. and Rokeby-st. Reading room, 728 Grace-st.
THIRTEENTH CHURCH—10317 Longwood-drive. Sunday services, 10:30 a. m. only. Reading room, 11041 Hale-av.
FOURTEENTH CHURCH—Corner Sunnyside and Paulina. Reading room, 1639 Montrose.
FIFTEENTH CHURCH—233 N. Central-av. Reading room, 5523 W. Lake-st., Austin.
SIXTEENTH CHURCH—1716 Lunt-av. Reading room, 1740 Greenleaf-av.
SUBURBAN CHURCHES.
GLENCOE—FIRST CHURCH — Vernon and Hazel-av., Sunday, 11 a. m.; Wednesday, 8 p. m. Reading room, 327 Park-av.
OAK PARK—FIRST CHURCH—Oak Park-av. and Ontario, Sunday, 10:45 a. m.; Wednesday, 8 p. m. Reading room, 809 Lake-st.
EVANSTON—FIRST CHURCH — Chicago-av. and Grove-st., Sunday, 11 a. m., 8 p. m.; Wednesday, 8 p. m. Reading room, 1609 Chicago-av.
The above churches are branches of The Mother Church, The First Church of Christ, Scientist, in Boston, Massachusetts.

BAPTIST.

PRES. E. D. BURTON, LL. D.,
The new president of the University of Chicago will speak at
THE GREATER IMMANUEL CHURCH,
2320 S. MICHIGAN-AV.
Sunday Morning at 11 A. M.
A great opportunity to hear a great man.
Services—9:30, 11, 5:30, 7, 8.

PRESBYTERIAN.

IT'S MADE NEW FOR YOU.
One of the most beautiful churches in America, the finest specimen of Flemish Gothic west of the Alleghenies is in Chicago at 1936 S. Michigan-av. Its symbolically ornamented walls and arches have been freshly decorated this summer.
OPENING DAY,
DR. JOSIAH SIBLEY,
Pastor, will preach.
11 a. m.—"A Transfigured Church and a Transformed Community."
7:45 p. m.—"An Evening in Hollywood."
Quartet music of the highest order.
Mr. Arthur Boardman, one of Chicago's leading tenors, will sing "In Native Worth," from "The Creation."
SECOND PRESBYTERIAN CHURCH,
1936 S. Michigan-av.

FOURTH PRESBYTERIAN CHURCH,
Michigan-blvd. and Delaware-pl.
JOHN TIMOTHY STONE,
MINISTER.
Services, 11 a.m., 4 and 8 p.m.
REV. ALFRED S. NICKLESS
Preaching at All Services.

BUENA MEMORIAL PRESBYTERIAN CHURCH,
4301 Sheridan-rd. [near Montrose].
10:30 A. M.
"Portraits of Christ."
7:45 P. M.
"Bourne of Faith."

CONGREGATIONAL.

THE NEW FIRST CONGREGATIONAL CHURCH,
Cor. Washington and Ashland-blvd.
REV. GILBERT WILSON, D. D., Pastor.
10:30 a. m.—"The Faithful Few."
7:45 p. m.—"Fine Porches."
Rev. Gilbert Wilson Preaching.

LUTHERAN.

LUTHERAN, WICKER PARK,
Hoyne and Le Moyne.
S. P. LONG, D. D.
Sermon: 10:30 a. m.: O. Fickle Galatians. Bible classes: 11:30 a. m.: John, Mark.

INDEPENDENT.

MOODY BIBLE INSTITUTE EVENING CLASSES
Will reopen Tuesday evening, September 11, in the Institute Auditorium, North La Salle-st. and Chicago-av.
5:15—Fellowship Supper.
6:30 Registration.
8:00—Rally, at which
REV. HOWARD AGNEW JOHNSTON,
Pastor Immanuel Presbyterian Church, Milwaukee, will speak.
The Evening Classes curriculum is equivalent to that of the Day Classes, qualifying students for Christian work. This training is invaluable. The enrollment fee, $2.00, is the only charge.
Enroll Now or Write for Further Information.
153 Institute-pl. Superior 8606.

THE MOODY CHURCH,
Clark-st. and North-av.
P. W. PHILPOTT, PASTOR.
Services 10:30 a. m. and 7 p. m.
Sunday school 3 p. m.
PASTOR PHILPOTT
will preach
Morning—"A False Step and Its Consequences."
Evening—"Found of Him in Peace."
MUSICAL PROGRAM.
Band 30 pieces 6:30 to 7 p. m. Chorus choir 200 voices 7 to 8 p. m. Special offering for Japan taken morning and evening.

ZION.

ZION, ROOSEVELT HALL,
12TH FLOOR, STATE-LAKE BLDG.
LORD'S DAY, SEPT. 9, 1923.
AT 2:45 P. M.
Leaves of Healing, The Theocrat, and other Zionist literature may be had at the services or by addressing Zion Publishing House, Zion, Lake County, Illinois.
WILBUR GLENN VOLIVA,
SUCCESSOR TO JOHN ALEXANDER DOWIE, GENERAL OVERSEER, PREACHES IN SHILOH TABERNACLE EVERY LORD'S DAY AT 2:30 P. M.

METHODIST EPISCOPAL.

FIRST METHODIST EPISCOPAL CHURCH.
Dr. John Thompson, Minister.
Services in
POWERS THEATER,
124 W. Randolph-st.
Dr. Thompson preaching at 10:45. Subject: "God and the Earthquake in Japan."

MISCELLANEOUS.

CHICAGO GOSPEL TABERNACLE,
Clark-Barry-Halsted.
Sunday at 3.
LUKE RADER PREACHES
"FINISHED."
BIBLE RESCUE MISSION.
Anniversary Rally at 7 o'clock.
Testimonies by Mission Trophies. Short talks by
JOHN WESLEY LEE,
MR. RADER.
MUSICAL PROGRAM, 6:30.
Band—Choir.
Richard J. Oliver, Director.
BIBLE SCHOOL AT 2.
5,000 SEATS FREE.

DIVINE SCIENCE CHURCH,
1010 HARTFORD BLDG., 8 S. DEARBORN.
SUNDAY SERVICE, 11 A. M.
"The Conversion of a Sinner."
REV. ALICE R. RITCHIE, D. S. O.
Half hour healing meetings each week day at 12:30. All are invited.

FIRST UNITY SOCIETY,
Teaching Practical Christianity.
Sunday 11 a. m., Room 512, Capitol Bldg.
NELLIE McCOLLUM.
Wed. Healing Service, 8 p. m., Room 500.
UNITY FELLOWSHIP OF PRACTICAL CHRISTIANITY.
10th floor Fine Arts Bldg., 410 S. Michigan.
W. L. HOSCHOUER, SPEAKER.
FIELD LECTURES OF UNITY SCHOOL OF CHRISTIANITY, KANSAS CITY, MO.
Wed. 8 p. m., Sunday, 11 a. m. Recital Hall: "Making Good."

Critic Disarmed by the Sincerity of Mrs. Wharton's B[ook]

By Fanny Butcher.

EDITH WHARTON

Edith Wharton's "A Son at the Front" [published yesterday] is the hardest possible kind of book to write a criticism of. It is so completely and thoroughly itself and such a piece of sincere work that there is nothing to say about it more than to tell what it is. It is the story of ... during the years when the life—and death—of Europe was surging at her doorstep. It is the story of a father, an American, by accident himself a son of France, whose boy, also by accident a French citizen, goes to the great war. The father does everything in his power to keep his son out of the affair, which is no business of Americans, he ... succeeds in getting a sinecure for him behind the lines and discovers ... afterwards that the boy has been ... the line all of the time. ... when the boy was a baby has ... out the father off from his child ... the war seems to him to be the ... cruelty of a vengeful fate. The mother, the wife of a very wealthy banker, also does everything in her power and in her husband's to ... the boy from danger. The boy ... like deceiving them, but he can't ... slacker. The story of the four ... of life in those four lives, the ... the father's, the mother's, and ... step-father's, and of their spiritual growth is one of the finest pieces of work that Edith Wharton, in ... her fineness, has ever done.

Mrs. Wharton does not spare ... Ridden by politics, in war and ... agencies, petty jealousies, hatred ... cesses, the poor sad, lovely city ... gered on its moral feet. There ... much injustice done, much cr... Right did not by any means a... triumph. Discouragement was the ... tion of most of those who pai... good coin of sincerity. But throu... all, through the endless inhum... of man to man, there shone some... indescribably noble. And that qu... of nobility is the unforgettable ... about "A Son at the Front."

What can one say of a book ... that? That it is an historical ... ment? That says but half that ... be said. That it is a record of ... manity? That, on the other hand, ... littles the vivid reality of the ... ground, the pageant of fact. ... is the record, in a sense, of the ... struggle of every man and ... woman who had a son at the f... That it is, in another sense, the ... of youth's eternal eagerness to ... the front? None of those ph... describe it. Shall we say, as a ... promise, that "A Son at the Fr... is the transmutation into wor... Edith Wharton's passionate love ... people and of a spirit—that it ... literary monument to whatev... nobility grew out of the muck o... war.

Further "This Freedom."

Charles ... "Bread," ... other "This Freedom," ... poses qu... lem of th... heroine ... successful... business ... heroine ... motherh... dertake ... author d... niciousn... independ...

Both a... lief that ... in indus... portant ... neither ... at least ... solve in ... novels w... aganda, ... as such ... force.

"Brea... in the ... who for ... Devlin, ... Jeannett... ness for ... and com... ions tha... She is, ... type of ... and con... spelled w... any rea... always ... an artic... Should ... from a ... tion boo... ship to ... riage an... cessful ...

IN THE TENTH MOO[N]
By Sidney William[s]
A man is murdere[d] at night in his own home. Later it is di[s]covered that the crim[e] has been done with the wife's revolve[r]. Who is guilty?
At All Bookstores
The Penn Publishing [Co.]
Philadelphia

...ry
...must wait
for
...IUS"
...EISER
...from the original
...appearance in the
...g is on the way.
...e patient with us.
61 WEST 48th STREET
NEW YORK, N.Y.

...RENTANO'S
INC.
Successor to
...Clurg's Retail
Books
of all
Publishers
...OOKS
...S. Wabash Avenue
CHICAGO
...YORK WASHINGTON
...DON PARIS

SUNDAY
...t, nor be afraid of them: ...ith thee; He will not fail ...—Henry Hepburn, D. D. ...4301 Sheridan Road.

INDEPENDENT.
...OODY BIBLE INSTITUTE ...ENING CLASSES
...Fellowship Supper. Registration. Rally, at which
HOWARD AGNEW JOHNSTON,
...Now or Write for ...ther Information.
Superior 8600.

MOODY CHURCH,
PHILPOTT, PASTOR.
...STOR PHILPOTT will preach
...g—"A False Step and ...equences."
...g—"Found of Him in ..."
...ICAL PROGRAM.

ZION.
ZION.
...OSEVELT HALL,
...LBUR GLENN VOLIVA ... JOHN ALEXANDER ...
...THODIST EPISCOPAL.
...RST METHODIST ...SCOPAL CHURCH.
John Thompson, Minister.

MISCELLANEOUS.
...HICAGO GOSPEL TABERNACLE,
Clark-Barry-Halsted.
...RADER PREACHES.
"FINISHED."
...E RESCUE MISSION.
...iversary Rally at 7 o'clock.
...HN WESLEY LEE, MR. RADER.
...CAL PROGRAM, 6:30.
Band—Choir.
...LE SCHOOL AT 2.
...000 SEATS FREE.
...E SCIENCE CHURCH,
...nversion of a Sinner.
FIRST
...UNITY SOCIETY,
...LLIE McCOLLUM.
...Y FELLOWSHIP OF ...ACTICAL CHRISTIANITY

BOOKS

Critic Disarmed by the Sincerity of Mrs. Wharton's Book

By Fanny Butcher.

Edith Wharton's "A Son at the Front" [published yesterday] is the hardest possible kind of book to write a criticism of. It is so completely and thoroughly itself and such a fine piece of sincere work that there is nothing to say about it more than to say what it is. It is the story of Paris during the war [illegible] the father of an American [illegible] at France, whose boy, by accident [illegible] French citizen, goes to the great war. The father does everything in his power to keep his son out of the affair, which is no business of Americans, he says, succeeds in getting a sinecure for him behind the lines and discovers months afterwards that the boy has been in the line all of the time. A divorce when the boy was a baby has partially cut the father off from his child and the war seems to him to be the last cruelty of a vengeful fate. The boy's mother, the wife of a very wealthy banker, also does everything in her power and in her husband's to keep the boy from danger. The boy doesn't like deceiving them, but he can't be a slacker. The story of the four years of life in those four lives, the boy's, the father's, the mother's, and the step-father's, and of their spiritual growth is one of the finest pieces of work that Edith Wharton, in all of her fineness, has ever done.

EDITH WHARTON.

Mrs. Wharton does not spare Paris. Ridden by politics, in war and relief agencies, petty jealousies, hatreds, excesses, the poor sad, lovely city staggered on its moral feet. There was much injustice done, much cruelty. Right did not by any means always triumph. Discouragement was the portion of most of those who paid the good coin of sincerity. But through it all, through the endless inhumanity of man to man, there shone something indescribably noble. And that quality of nobility is the unforgettable thing about "A Son at the Front."

What can one say of a book like that? That it is an historical document? That says but half that should be said. That it is a record of humanity? That, on the other hand, belittles the vivid reality of the background, the pageant of fact. That it is the record, in a sense, of the moral struggle of every man and every woman who had a son at the front? That it is, in another sense, the record of youth's eternal eagerness to be at the front? None of those phrases describe it. Shall we say, as a compromise, that "A Son at the Front" is the transmutation into words of Edith Wharton's passionate love of a people and of a spirit—that it is a literary monument to whatever of nobility grew out of the muck of the war.

Further "This Freedom."

Charles Norris' newest novel, "Bread," will inevitably be called another "This Freedom," although it proposes quite another phase of the problem of the woman in business. The heroine of "This Freedom" tried—unsuccessfully—to be a mother and a business woman at the same time. The heroine of "Bread" never essays motherhood, and her reluctance to undertake its responsibilities are, so the author declares, the result of the perniciousness of having had an economic independence.

Both authors are right in their belief that the problem of the woman in industry is one of the most important problems of today. But neither author does, it seems to one at least of the "victims" of the state, solve in any wise the question. Both novels were obviously written as propaganda, and they must be considered as such and not as literary tours de force.

"Bread" concerns twenty-five years in the life of one Jeannette Sturgis, who for a brief space was Jeannette Devlin, the years between 18 and 43. Jeannette goes into the world of business for a perfectly understandable and common reason, because she realizes that she looks a perfect frump. She is, one might say, the paragon of types of stenographer, who works late and comes early, never has a misspelled word in her copy, never makes any really important mistakes, and always looks like an illustration for an article, "What a Business Woman Should Wear." She climbs rapidly from a lowly extra girl in a subscription book company to the secretaryship to the president before her marriage and goes back, after her unsuccessful attempt at home life, to that same position. As the book closes she is head of the mail order department at a salary of $50 a week, as smartly dressed as any one on 5th avenue.

She has a sudden eagerness to see how her husband has fared during the years in which they have been separated. She has enough poise, when she sees him happily married to the kind of home-loving person which she never could have been, a very successful person, with plenty of money, never to let him know that she was considering returning to him. But she goes back to her smart little manless flat in Waverley place, and cries to the only alive thing in it, a cat, "O, Mitzi, Mitzi, I love you so—I love you so!" It isn't to the beginning and the end of the book that one might take exception. The beginning of her career is a type beginning. The youthful eagerness to look like other girls is responsible for at least one-half of the girls who go to work. The ending of the book is quite as logical. When human-kind fails one, the devotion of a pet wrings one's heart, though I must admit that I never knew a cat which supplied much comfort.

It is the middle of the book which seems unreal somehow. Mr. Norris, in the first place, is in such deadly earnest that he makes a perfectly good story seem dull. There isn't a bubble in the taste of the wine of life which he gives his readers. It's a flat tipple. Or, perhaps, a better comparison, his "Bread" has no yeast in it. Because life is never without its gayety, even to the most serious minded, 510 pages with never a relief from the dead seriousness, loses the reality of life. Jeannette has, after her accession to the secretary's throne, everything that she wants in physical comforts, and she is the type of person who gets a real pleasure out of feeling herself a part of the great machinery of a large organization. The handsome, carefree man who wins her from her job does so as much because her employer's wife threatens him with a scandalous divorce suit unless he gets rid of her, although the relations of the two have been wholly blameless—as because she really wants to marry. His extravagance is unwarrantable on his $50 a week salary, she thinks. It is there that Mr. Norris ruins Jeannette for most of his readers. She never was accustomed in her childhood to luxuries, and yet at the same time that she is upbraiding her husband for his extravagances she refuses to take part in the simple pleasures of the suburb in which they live. The $35 a week which she earned seems to her a sort of social tag which should admit her to the millionaire group. She does not, in a word, put any of the efficiency which characterized her as a secretary into the job of making a decent married life. She is an economic snob. When she takes her sister's two children for a few months she is a perfect mother to them—according to her own belief. But she hesitates to have children of her own lest they merely complicate a financial situation already wabbly. When her husband refuses to economize she leaves him and goes back to work—with no recourse, no talking over the possibility of her working for a little while and then resuming her home life.

Jeannette's character doesn't seem consistent. When Mr. Norris wants to make one point he draws her as one person. When he wishes to make another, he changes his outlines. Quite obviously, he intends to make the book a strong argument against women marrying and bringing up a family. He spoils his argument by making Jeannette happy only when she is working, and a life of home business hopelessly stupid to her.

Ford Likes It.

"This is the best book that has ever been written about me," is what Henry Ford says about Allan A. Benson's "The New Henry Ford." Besides being a biography, it is political propaganda. The last chapter records some of Mr. Ford's political views. Mr. Benson assures the world that his hero is going to run for the presidency—Theodore Roosevelt is said to have predicted that he would in 1924. He seems to have changed his mind about war. "There is going to be another world war anyway," he said in reply to a question about the situation which existed between Great Britain and Turkey, "and the United States should get into it in the beginning and clean them all up." Mr. Ford believes that much of the injustice in the world would be eliminated by raising the salary of the judges of the Supreme court. It sounds—from what I read of it—like pretty poor propaganda for the presidency, but—Henry Ford likes the book!

A New Poetry Magazine.

Under the editorship of Idella Purnell there is an interesting little magazine of poetry published in Guadalajara, Jalisco, Mexico. It is called Palms and for their third number they have done an amusing—and may-hap quite logical thing. They have printed all of the poems without the name of the poet responsible for them. The names will be disclosed in the next issue. The Bookman did some such thing a few years ago, and it was fun guessing who wrote the verses. In this case only a few of the contributors are well known. Witter Bynner is one of the associate editors. By the way, Palms announces a prize of $50 for the best lyric published in its pages during the first twelve issues, and another prize of $10 for the best poem by a Maryland-born person published during that same period. The prize will be raised to $15 if the poet is born in Worcester county. The donor wishes "to discover if there is any of the spirit of Poe left in Maryland"—which is a wholly estimable wish, it seems.

You and I.

"You and I," current at the Playhouse in Chicago, has been published in book form with loud pæans of praise from the dramatic crowd in New York. It was the play which won the Harvard prize last year. Philip Barry, its author, is being laurel-wreathed into fame. As a reading play it is amusing, and it has a certain rare mannerliness about it. Its dramatic struggle is that between love and creative ambition. The boy and girl are youthful without being flaming, young without being flapperish. The characters are likable, normal human creatures, without the usual idiotsyncrasies. The problem is a serious but not a singular one. The lines are clever but not strained. It is a pleasant, normal play that you and I can't help liking.

The Second Best Bed.

Joseph Quincy Adams in his "Life of William Shakespeare" flouts many of the legends which have grown up about the little known facts of the life of William Shakespeare. He doesn't believe that Shakespeare was chased out of Stratford for dear poaching, or that he held horses in the rain before the doors of London theaters, or that he had any difficulties with the "dark lady," or that he had anything but the most solicitous affection for his wife when he willed her the second best bed. The best bed, Mr. Adams says, was usually an ornate and unused affair, reserved for guests, and Mrs. Shakespeare was at that time an invalid and past 60 and would have been much more comfortable in the bed which she was used to. He also assures his readers that it is not to be assumed that the second best bed was all she got from the Shakespeare estate. The law provided a handsome dower right.

BEST SELLERS of the WEEK

FICTION.

1. "The Hawkeye," by Herbert Quick.
2. "Fortune's Fool," by Rafael Sabatini.
3. "The Blind Bow Boy," by Carl Van Vechten.
4. "Bread," by Charles Norris.
5. "White Flag," by James Oliver Curwood.
6. "North of 36," by Emerson Hough.

NONFICTION.

1. "Life of Christ," by Giovanni Papini.
2. "Cesare Borgia," by Sabatini.
3. "Dance of Life," by Havelock Ellis.

AT THE PUBLIC LIBRARY.

1. "The Hawkeye," by Herbert Quick.
2. "Bread," by Charles Norris.
3. "Middle of the Road," by Philip Gibbs.
4. "Outline of Literature," by John Drinkwater.
5. "Life of Christ," by Giovanni Papini.
6. "Barnum," by Werner.

Interesting Story of Savile Club Is Privately Printed

By Sidney Dark.

[Editor of John o' London's Weekly.]

"The Savile Club, 1868-1923" is a privately printed account, presumably written by Sir Sidney Colvin, of what is still one of the most interesting literary clubs in London. For many years it has occupied a house with bow windows in Piccadilly, next door to the St. James's club, where diplomats of all nations are to be found in the early afternoon. The Savile club had its first premises in Spring gardens on the south side of Trafalgar square. It then moved to Savile row, which, a hundred years ago, was the favorite street of fashionable London doctors and nowadays is monopolized by fashionable London tailors.

Lord Morley of Blackburn was one of the sixty-four original 1868 members of the Savile and Sir Sidney Colvin has been a member since 1871. Thomas Hardy joined the club in 1878. In the Savile row days Robert Louis Stevenson was always to be found in the club when he was in town, lunching with Andrew Lang, or W. E. Henley, or Coventry Patmore, or Austin Dobson, or Edmund Gosse. Mr. Gosse tells a good story of Herbert Spencer trying to read a book in the front room of the club while a well known writer was telling stories to a circle of admirers in the back room. At each burst of laughter the philosopher "lifted a pale face, tortured with disapprobation." At last he could stand it no longer. He produced from his pocket two padded ear protectors, fixed them on his head, and then went on with his reading.

Twenty years ago, when I first remember the club, Max Beerbohm and H. G. Wells were among its distinguished members. Today Sir William Orpen, the famous painter, is often to be seen there. Maj. Putnam is one of the few publishers who have ever been members of the Savile.

Lord Curzon of Keddlestone, the British foreign minister, was christened "a most superior person," years ago, when he was an undergraduate at Oxford. He has remained a most superior person ever since. In appearance he suggests the family butler and he has the positively awful manner of that highly placed person. Unlike most family butlers, however, Lord Curzon is distinctly literary and he has been spending the very limited leisure that Mr. Poincaré has granted him lately in preparing a book which he calls "Tales of Travel," and in which he records his journeys, in the days before he became great and famous, in out of the way parts of Asia and Africa.

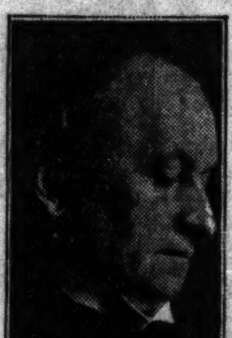

MARQUIS CURZON.
[(C) E. O. Hoppe Photo.]

The new edition of "Jane Austen," which the Oxford Press is about to publish, will have one rather unusual feature. To each novel there will be appended an index of characters in which they are treated as real persons. Particulars of name, age, relationship, rank, and fortune are all to be duly recorded as they are in "Who's Who" and Debrett's "Peerage."

Frank Swinnerton's American lecture tour starts in November. Earlier in the autumn his new novel, "Young Felix," the story of a man who fails in everything he undertakes, will be published on both sides of the Atlantic. It is, I suppose, no secret that Mr. Swinnerton is the author of the entertaining London Gossip that appears each month in the American Bookman.

For the wayfaring man with limited leisure R. W. Livingstone's "The Pageant of Greece," which is published by the Oxford University Press, is a volume much to be commended. It consists of a number of excellently translated passages from Greek classic literature. The passages have been deftly selected to give the reader an idea of the chief characteristics of Greek literature—its truthfulness, its wisdom, and the consuming interest that its writers had in social and moral problems.

When the second volume of Winston Churchill's war book is published he proposes to write a volume of more intimate and personal memories. This is, at least, sure to be good reading for Winston Churchill is a gifted man of letters, as well as a reckless politician. He is still barely 50, but his life has been crammed with events, and he has been behind the scenes of national and international affairs since he was little more than a boy.

Wilfranck Hubbard's "Shadows of the Palatine" is a delightful book, a series of fifteen sketches of life in the Rome that was and to some extent still is. Mr. Hubbard writes with some of the irony of Anatole France, and he has the power of making his reader realize that the men and women of the classic ages were really men and women. Rome nowadays is always full of American visitors, and I can think of no better book than this to breathe for them the breath of life into ancient and ruined monuments.

E. Ashmead Bartlett's "The Tragedy of Central Europe" is a well trained special correspondent's description of existing conditions in the countries that made up the old Austrian empire. The tragedy of Vienna, once the pleasantest and gayest of European capitals, is perhaps the greatest tragedy of all. Ashmead Bartlett writes sympathetically of Vienna and with considerable admiration of Hungary. He says that Czecho-Slovakia is the one country in central Europe with a really stable government and with an energetic and progressive population. But Czecho-Slovakia is an island, surrounded by a sea of economic and industrial chaos, and these external circumstances are a persistent menace to her own stability.

E. ASHMEAD BARTLETT.

Rosita Forbes finished a new novel called "A Fool's Hell" before she started on the latest of her expeditions to central Africa.

American readers will be interested to learn that a collected edition of the works of Sir Philip Gibbs is in course of preparation.

The best holiday sellers here are "The Desert Healer," by E. M. Hull; "The Hopeful Journey," by Beatrice Seymour; "The Winding Stair," by A. E. W. Mason; "Grey Wethers," by V. Sackville West; "In Dark Places," by John Russell, and "These Charming People," by Michael Arlen. Michael Arlen is an Armenian who has not only become a talented writer of English but who has acquired the appearance and the manner of a London exquisite.

CONFESSIONS

RICHARD LE GALLIENNE.
[(C) Pirie MacDonald Photo.]

When I asked Richard La Gallienne what book he would rather have written than any other he replied:

My Dear Miss Butcher:

On reading your letter my mind immediately flashed you the unhesitating answer: "The Three Musketeers." But a second choice almost instantly followed: Walter Pater's "Marius the Epicurean." So may I be allowed to wish that I had written those two books more than any others in the world—or one or the other?

Yours very sincerely
Richard Le Gallienne.

JUST PUBLISHED

The Treasure of the Bucoleon
By A. D. Howden Smith
Author of "The Doom Trail," "Beyond the Sunset," etc.
Mystery and adventure in modern Constantinople! Three ex-officers—an Englishman, an American, and a Gypsy member of the Legion D'Ertanger—search for the hidden treasure of the Emperor Andronicus, buried for centuries beneath the old Palace of the Bucoleon. $2.00

The Big Heart
By John G. Brandon
Patrick D'Alroy Courtenay, officer and gentleman; plain Paddy Courtenay, demobilized and broke. But you can't keep an Irishman and a fight separated for long, and Courtenay mixes it with the toughest gang of blackmailers that ever struck London. How Paddy beat the game and won love and fortune make a most fascinating tale of adventure. $2.00
At All Bookstores
Publishers BRENTANO'S New York

The Hawkeye
By HERBERT QUICK

Illustrated
All Stores, $2.00

New York Times says:
The beauty and the good cheer and the courage of pioneer experience have been gathered by Herbert Quick in a novel that lifts American literature and American life a little higher.
By the Author of
Vandemark's Folly
The best historical novel of Middle America
—William Allen White
THE BOBBS-MERRILL COMPANY

It is not always easy to marry the man you love
Families have a habit of interfering. Amy Loring finds the man she loves, but is compelled to fight for him—a brave fight for her high ideals against the attack of worldly argument and material persuasion.
Read
FEET of CLAY
By MARGARETTA TUTTLE
A brilliant first novel of life's contrasts, love's conflicts, and of a woman's final solution of her difficult problem.
Second Printing. $2.00 at all Booksellers
Publishers LITTLE, BROWN & COMPANY Boston

Interesting New Publications from
LITTLE, BROWN & COMPANY'S
Autumn List

MY MISSION TO RUSSIA AND OTHER DIPLOMATIC MEMORIES
By SIR GEORGE BUCHANAN
The London Morning Post says that these memoirs of the last British Ambassador to Russia are "by far the most important contribution which has yet appeared to the history of the Great War in being and in becoming," while The London Times says "This is emphatically one of the books which everyone who desires to pass judgment on great affairs must not only read but study. They will find the task as pleasant as it is remunerative." Two volumes. $8.00

THE ADVENTURES OF IMSHI: A Two-Seater in Search of the Sun. By JOHN PRIOLEAU
A travel book that tells of a motor trip through France, Morocco, Algeria, Tunisia, Spain and the Pyrenees. The London Daily Mail says: "It promises to take a place among the classics of travel beside Borrow's 'The Bible in Spain' and Stevenson's 'With a Donkey in the Cevennes.'" $5.00

THE MERCANTILE MARINE
By E. KEBLE CHATTERTON
An enthralling history of the Mercantile Marine from the earliest sailing ships to the latest monster liners. With about 50 illustrations reproduced from old engravings and pictures and from portraits of distinguished captains of the Mercantile Marine. $5.00

THE LURE OF OLD PARIS By C. H. CRICHTON
Far removed from the conventional guide-book type is this captivating account, infused with story-interest, of visits into every nook and corner of Paris and to scores of boulevards and places of historic interest sought out by Americans. $2.00

THE SECRET LIFE A Play in Three Acts.
By HARLEY GRANVILLE-BARKER
A play touched with philosophy, mysticism and an occasional bit of cynicism, containing shrewd comments on the situation—political and social—now existing in England. $1.50

HIS MAJESTY'S EMBASSY AND OTHER PLAYS
By MAURICE BARING
These three plays, "His Majesty's Embassy," "Manfroy, Duke of Athens," "June—and After," further emphasize the versatility of the author of "The Puppet Show of Memory." $2.50

HEALTHY MOTHERS By DR. S. JOSEPHINE BAKER
This volume, by one of the best known authorities in her profession, does not go into technical details, but explains the general course of pregnancy and childbirth so that the expectant mother may have an intelligent understanding of how to care for herself, safeguard her child, and make the requisite preparation. $1.25

HEALTHY BABIES By DR. S. JOSEPHINE BAKER
A volume devoted to the care and welfare of the baby from birth until after the babyhood stage is past. $1.25

HEALTHY CHILDREN By DR. S. JOSEPHINE BAKER
A volume devoted to the health of the growing child during the period between babyhood and school age. $1.25

These books are for sale at all Booksellers
Boston LITTLE, BROWN & COMPANY Publishers

A Hint to Lovers—
of mystery stories.
"This book will claim the attention of the reader to the end, but it is just as well to read it by daylight, as it will be creepy enough at any time."
(St. Louis Globe-Democrat)
The Florentine Dagger
by Ben Hecht
"Ben Hecht has gone on a gorgeous, thrilling bat, during which he puts behind him all the serious sobrieties of style and realism, and plunges into an orgy of murder and mystery." (San Francisco Chronicle)
"A first rate mystery story, far and away better than most of them. It concerns a murder which was done with baffling artistry." (Chicago Tribune)
Don't read this book at night!! ($2.00)
BONI & LIVERIGHT GOOD BOOKS 61 WEST 48th STREET NEW YORK, N.Y.

A Dramatic Story of the Great Moment in the Life of Every Woman—
and how it came to Nadine Pelham in whose strangely dual nature gypsy and English blood fought for supremacy. Her conflicting instincts and her love for Bayard Delaval, mining engineer and typical American, make a passionate yet tender romance, throbbing with vivid emotion, thrilling suspense and gypsy recklessness.
A distinct Glyn departure—an American novel inspired by the English Author's life in this country,—there is adventure,—with life in wild places and gayety in cities.
At All Bookstores, $2.00
J. B. LIPPINCOTT CO.

The Great Moment
By Elinor Glyn

"A splendid piece of work, worthy of Mrs. Willsie at her best."—John Clair Minot, Boston Herald.
THE EXILE OF THE LARIAT
By HONORE WILLSIE
Author of "Still Jim," "The Enchanted Canyon," etc.
A fossil-digging scientist, led into a Wyoming political campaign, comes up squarely against elemental life. "A feast: No, the word is tame; it's a barbecue and a rodeo and a sun dance all at once. . . . A new high water mark for the flood tide of stories of the West."
—N. Y. Tribune. $2.00
"A figure one will not forget."—Henry Walker, N. Y. Herald.
EMILY OF NEW MOON
L. M. Montgomery creates a new character as sure to win the hearts of readers as the famous Anne of Green Gables. $2.00
Publishers FREDERICK A. STOKES COMPANY New York

Advertise in The Tribune

IN THE TENTH MOON
By Sidney Williams
A man is murdered at night in his own home. Later it is discovered that the crime has been done with the wife's revolver. Who is guilty?
At All Bookstores $2.00
The Penn Publishing Co.
Philadelphia

Now on sale everywhere
Edith Wharton's
greatest novel
A SON AT THE FRONT
Mrs. Wharton's magnificent gift of story-telling here is matched with a situation of vast human significance, one which places her characters under the stress of the greatest passions. From its opening the novel moves forward in an atmosphere of deepening excitement, with that mastery of plot which is disclosed in all her stories.
$2.00 at any bookstore or news-stand
CHARLES SCRIBNER'S SONS, FIFTH AVENUE, NEW YORK

AUTOS WIN RACE FOR LIBERTY OF NAVAL VETERAN

Buddies Outspeed Train Bearing Dixie Governor.

Jackson, Miss., Sept. 7. — The American Legion today obtained a pardon for Sharp Welborn, former service man, as the result of an interstate race. The race, between two powerful automobiles, one from Jackson to Canton, twenty-four miles, the other from Pickens to Canton, twenty miles, and an Illinois Central flyer with Gov. Russell aboard, bound north from New Orleans.

The legionnaires had set out to meet Lieut. Gov. Homer Casteel at Canton before the train crossed the state line at Osyka. They won the race with only eight minutes to spare.

Served in Navy During War.

Welborn served in the navy during the world war and, according to the veterans' bureau, it later developed he had become mentally defective as a result of exposure at sea. In 1919 he committed manslaughter in Jasper county. Despite the pleas of the legion, Gov. Russell refused clemency.

Curtis Green, state commander of the legion, heard a rumor today that the governor was in New Orleans. By the time he had confirmed the report, he was advised Mr. Russell had boarded a train for Jackson. Realizing the governor had to travel only eighty-nine miles to enter the state, Green got busy.

Phones Acting Governor.

He telephoned Lieut. Gov. Casteel at Pickens to go to Canton as quickly as possible. Green, Welborn's attorneys, and Secretary of State Joseph W. Bower, armed with the legal pardon forms, started from Jackson in another car.

The lieutenant governor hung on for dear life while Hardie McGee, former service man, drove his car at high speed from Pickens to Canton over numerous hills and many dangerous curves. The cars drew up at the Madison county court house simultaneously and the lieutenant governor signed Welborn's pardon at 10:18 a. m.

The train bearing the governor crossed the state line at Osyka at 10:26.

Welborn will be sent to a government hospital in Wyoming where, specialists declare, he can be cured of his mental trouble.

PLAYGROUNDS OF SCHOOLS MAY GET NEW SYSTEM

Reorganization of the public school playgrounds, including the shifting of control over the playground attendants from the business manager to the superintendent of schools, was discussed favorably yesterday at the initial meeting of a special board of education committee. Since the board took over the playgrounds last year, considerable friction has existed because attendants have been under more than one head.

Yesterday the attendants, represented by Alderman Oscar Nelson, appealed to the committee to centralize the authority over them. Frequently playgrounds were mismanaged because of diversified orders, they declared. Centralization of authority and employment of a supervisor of playgrounds, together with the assigning of one or more teachers at each playground, will go before the board.

Every school child will be given a chance to contribute to the Japanese Relief fund on next Tuesday and Wednesday, it was announced by Superintendent Mortenson. A board rule prohibiting the taking up of collections in schools will be waived.

FREE DRIVER ON PLEA BY WIDOW OF AUTO VICTIM

On the plea of the widow of Samuel Abramson, 5350 Montrose avenue, who was killed in an automobile accident near Goshen, Ind., Joel Sellsman, a Chicago real estate salesman, was released yesterday from the Elkhart county jail in Goshen, where he was being held on a charge of manslaughter in connection with Abramson's death.

Sellsman had been taken into custody when Ralph Abramson, 18 year old son of the victim, testified he was driving at a speed of fifty-eight miles an hour when the accident occurred. The machine in which the Abramsons and Sellsman were returning from New York sideswiped a car driven by D. E. Vines of Minneapolis, overturning it and injuring the occupants of both cars. Abramson, who owned a hardware store at 533 North Western avenue, was killed instantly.

Despite the charges filed by the son, Mrs. Abramson said she revered the lifelong friendship between her husband and Sellsman and asked that he be not punished.

She Knows Tribune Want Ads

Nothing creates confidence as quickly as having that confidence justified time after time. Mrs. T. L. Credlebaugh, 4510 W. Fifth Ave., gave us this Want Ad for August 28, and refused to consider increasing the order to two or more days:

FIFTH AV., W., 4510—TO RENT—3 cozy rms., $10 per wk. Kedzie 0081.

The next day she said, "Yes, I rented the room yesterday. There were 50 or 60 calls in answer to my Want Ad. I have used Tribune Want Ads before, and have never had to use more than one to rent a room. That is why I always order my Want Ads for only one day."

Results cannot always be secured by one Want Ad, but Tribune Want Ads come nearest that standard of service. They give the quickest results possible and seldom fail even on the slowest or most difficult proposition. Phone Central 0100.

POLITICIAN

Olga Nethersole, noted actress, is seeking election as a member of parliament. She is making a strenuous campaign and winning a large following, reports from England say.

[Fotograms Photo.]

LEADERS AGREE ON TERMS ENDING COAL STRIKE

Miners Yield to Gov. Pinchot.

(Continued from first page.)

ment of the anthracite strike was expressed at the White House this afternoon.

President Coolidge, it is said, felt there should be the strongest commendation given Gov. Pinchot.

The resumption of operations in the anthracite fields will make unnecessary resort to the plan of the federal fuel distributor for the distribution of substitute fuel.

NO FUEL FAMINE HERE.

There is little danger of a fuel shortage in Chicago, according to Secretary Joseph Rushkewicz of the council high cost of living committee, yesterday, although hardship may be found among the poor "unless the discrimination against the small dealer who sells coal in small quantities is abolished."

A canvass of local coal yards reveals that there is on hand approximately 3,500,000 tons of soft coal and 875,000 tons of anthracite. Of the latter, 1,800,000 tons are used yearly in the city, the report indicates.

The following variation of prices was found among coal dealers by Mr. Rushkewicz, who asserts the lowest price quoted is as nearly a fair price as can be fixed:

Kind of coal—	Lowest price, per ton.	Highest and a profiteering price, per ton.
Chestnut	$16.30	$16.90
Pecan coal	13.50	16.90
Ill. mine run	7.00	10.75
Egg range	16.30	17.00
Lump	8.50	9.75

Poland Relentlessly Will Collect Taxes, It Warns

WARSAW, Sept. 7.—[Tribune Radio.]—Finance Minister Kucharski yesterday opened the third oriental fair at Tvoff with an address, reviewing Poland's finances. He said the taxes recently voted will relentlessly be collected to balance the budget.

2 DRIVERS HELD FOR KILLING OF "AUNT JEMIMA"

Six Sent to Bridewell for Drinking.

Two drivers involved in an accident which caused the death of Mrs. Nancy Green, 89 years old, the aged "Aunt Jemima" of pancake fame, were ordered held to the grand jury yesterday on charges of manslaughter. Six men were sentenced to bridewell terms for driving automobiles while intoxicated, a record number over a period of a year or more.

The drivers held criminally responsible for the death of Mrs. Green, who lived at 4543 Prairie avenue, are Burke Adams of 862 Oakwood boulevard, a driver for the Davies Laundry company, and Dr. Harry S. Seymour, colored, who lives at 4730 Prairie avenue.

Witnesses at the inquest conducted by Deputy Coroner Joseph Gubbins testified that Adams' truck, leaving an alley on 46th street near Prairie avenue, collided with Seymour's automobile, which bounded up on the sidewalk where the aged Negress was walking, struck her down and crashed into a building. The jury decided the drivers were equally responsible.

Six Drivers Are Jailed.

Judge John Haas in the Speeders' court sentenced Anthony Severson of 2311 North Kilpatrick avenue, to sixty days in the house of correction and fined him $50 and costs after a policeman had testified that Severson while intoxicated drove into a milk wagon and attempted to escape arrest.

Other drivers fined and imprisoned for driving while intoxicated were:

GEORGE WINNENTON, 1024 Avenue J; sent up for sixty days and fined $50. Witnesses said he drove into a taxicab several times. It was necessary for a passenger to stop Winnenton's engine.

WILLIAM CHRINDANA, colored, 2967 South State street; sentenced to sixty days and fined $50.

Judge Henry M. Walker in the park Speeders' court sentenced three men to ten days in the house of correction and fined them $50 and costs each. They are James Halton, 2834 Wallace street; Jack Gilmore, 2846 Spaulding avenue, and John Donohue, 6936 Stony Island avenue.

New Judge for Park Court.

Judge Walker will be succeeded in the park court on Monday by Judge Haas, it was announced by Chief Justice Harry Olson. Judge A. M. Eberhardt will take Judge Haas' place in the city Speeders' court. Judge Walker, who recently aroused comment by releasing an intoxicated woman driver after she had served less than one day of a five day Bridewell sentence, will take a vacation and upon his return will be assigned to another court, Judge Olson said.

Mayor Dever's safety commisison issued the following lesson: "Motorists, long nights are at hand. All police departments will start a crusade in one week on poor lights, no lights, and bright lights. Rear lights and number plates must be plainly visible."

No persons died yesterday as a result of automobile accidents, the toll in Cook county since Jan. 1 remaining at 459.

SCHOOLS STUDY SAFETY

In an attempt to protect the lives of thousands of school children from speeding automobiles and other traffic perils, an intensive course of study in street dangers is being offered in every Chicago elementary school during September. It is one of many included in the safety program introduced this fall by Supt. Mortenson.

September and October are the "peak" months for deaths and injuries resulting from street accidents, according to the school department, and the children's watchword is "Let's lower the peak."

The children are taught the state and city regulations pertaining to vehicles and traffic, and are advised never to "hitch" behind trucks or automobiles. The danger of crossing a street except at a crossing, the necessity of caution when boarding or alighting from street cars, and the advisability of looking both ways before crossing the street are stressed.

Papers dealing with the number of children killed in years past, the manner in which they are killed, and how the accidents could have been avoided are to be written.

HANDS OF DEATH

The clock indicates the number of deaths caused by automobiles, guns, and moonshine in Cook county since Jan. 1.

55,430 ENROLL FOR COURSES IN HIGH SCHOOLS

High school students numbering 55,430 have enrolled so far this year, according to figures compiled yesterday by J. L. De Butts, assistant superintendent of high schools.

Registration is not complete in most high schools, Mr. De Butts explained, and the original estimate of 62,000 may be reached by the end of September. The enrollment last year was 3,226 less than the figures given out yesterday.

The enrollment follows:

	1922.	1923.
Austin	3,448	3,511
Bowen	1,714	1,875
Calumet	573	580
Crane Technical	2,139	2,975
Englewood	3,286	3,161
Fenger	976	1,016
Flower Technical	660	666
Harrison	3,733	4,000
Hibbard	785	1,010
Lake View	3,297	3,225
Lane Technical	4,090	4,244
Lindblom	3,355	3,482
Marshall	2,634	3,071
McKinley	1,300	1,202
Medill	1,327	1,327
Morgan Park	616	760
Parker	1,481	1,458
Phillips	821	1,095
Schurz	4,200	4,000
Senn	3,361	3,422
Tilden Technical	1,704	2,300
Tuley	2,044	2,224
Waller	1,310	1,275

The present total is 3,226 in excess of last year's.

MRS. IDA GOLDMAN SURRENDERS IN BANKRUPT CASE

Mrs. Ida Goldman, wife of Jacob Goldman, professional receiver, under indictment on larceny charges, surrendered herself yesterday to Chief Justice Caverly to answer a charge of concealing assets of bankrupt firms whose affairs were handled by Goldman. She was accompanied in court by Attorney William Scott Stewart.

Mrs. Goldman's bond of $10,000 had been signed by Harry Bluestein, 837 West 14th street, and she was turning to leave the court when served with a second summons by Assistant Chief Bailiff Thomas Brockmeyer. The new subpœna requires that she appear next Wednesday before Judge Scanlan, who began the receivership investigation.

FINED AS LIQUOR SELLER.

Frank Marini, 525 South Cicero avenue, was fined $100 and costs yesterday by Judge Emanuel Eller on charges of selling and possessing intoxicating liquor.

SEEK TO CLOSE CURRAN'S PLACE UNDER RUM ACT

Injunction proceedings to close the premises at 2023 South Racine avenue, occupied by State Representative Thomas Curran, for the period of a year under the state search-and-seizure act, will be instituted on Monday, according to an announcement made yesterday by State's Attorney Robert E. Crowe. The property is owned by Mrs. Gloria Carmody. Curran holds a lease which does not expire until Jan. 31.

Representative Curran, one of the Small leaders in the legislature and dispenser of patronage in the west park system, resides on the second floor of the building and is supposed to be the proprietor of a soft drink establishment on the first floor.

Many complaints have been received at the state's attorney's office against the place and a large amount of evidence will be presented.

Curran's son, Charles, arrested a number of times on robbery charges and facing commitment to the St. Charles reformatory, escaped on Wednesday from the juvenile detention home.

FALLS TO DEATH IN SHAFT.

Anton Tiber, 6618 Woodlawn avenue, employed by the Bon Ton grocery at 1301 East 63d-st., was found crushed to death yesterday at the bottom of a freight elevator shaft in the Kenwood apartments at 6311 Kenwood avenue. Police believe he fell into the shaft.

WOMAN UNHURT AS INTERURBAN WRECKS MOTOR

Mrs. Robert Fulton, wife of the president of the Fulton Press, 127 North Wells street, had a narrow escape from death yesterday when an automobile she was driving was struck by a Chicago, North Shore and Milwaukee limited train at the Forest avenue crossing in Wilmette.

Mrs. Fulton, who resides at 2520 Drave avenue, Evanston, had been visiting friends in Wilmette. She was driving home when, as she reached the crossing, the noise of an approaching Northwestern train drowned out the warning bell on the electric tracks and she failed to stop.

Her machine had almost cleared the first track when the limited, traveling at high speed, struck it, turned it completely around, and hurled it on to the other track. The automobile was wrecked, but Mrs. Fulton escaped without a scratch.

Texas Anti-Saloon League President Is "Beaten Up"

Dallas, Tex., Sept. 7.—The Rev. Atticus Webb, president of the Anti-Saloon league in Texas, and a prohibition worker of national repute, was beaten up by a white man of undetermined identity this evening.

RESORTS—FOREIGN RESORTS—FOREIGN

Ocean Travel. Ocean Travel.

EUROPE — LONDON — PARIS — BERLIN

Canadian Pacific

Travel in comfort to and from Europe. The late summer and fall months are delightful, and you will escape the congestion so prevalent during the usual summer vacation period. Frequent sailings from Montreal and Quebec. Direct services to Southampton, Liverpool, Belfast, Glasgow, Cherbourg, Antwerp and Hamburg.

Further information from local steamship agents or
R. S. Elworthy, General Agent S. S. Traffic Dept.
40 North Dearborn Street, Chicago, Ill. Telephone Randolph 3625.
For freight apply W. A. Kittermaster, 200 So. La Salle St., Chicago.

COOK'S THE WORLD'S FOREMOST TRAVEL SERVICE

Another Cruise AROUND THE WORLD on the "SAMARIA"

To the world's most famous countries—with their wonders and splendors—the picturesque Mediterranean borderlands, including Egypt; four weeks in India, Burma, Java; Philippines; South and North China; Japan during Cherry Blossom time; Hawaii; San Francisco; Panama; etc.

1924 Jan. 26 to June 3

By specially chartered new Cunarder "SAMARIA," a ship made famous during our 1923 Golden Jubilee Cruise. Sailing eastward in the path of spring. Comfort, luxury, leisure—plus the services of our unique chain of permanent offices all along the route. *Cruise Limited to 400 Guests.*

THOS. COOK & SON

203 South Dearborn Street, Corner Adams, Chicago

CONTE ROSSO — NEW DE LUXE SISTER STEAMERS — CONTE VERDE
LARGEST AND FASTEST MEDITERRANEAN OILBURNERS
To NAPLES and GENOA
Sept. 15 Oct. 3 Oct. 20
LLOYD SABAUDO
210 South Clark Street, Chicago

AUSTRALIA
SUVA, HONOLULU, NEW ZEALAND
The Well Equipped Royal Mail Steamers
"NIAGARA" (20,000 tons)...Oct. 5 Dec. 7
"MAKURA" (13,500 tons)...Nov. 2 Jan. 4
Sail from Vancouver, B. C.
For fares, etc., apply Can. Pacific Railway 140 So. Clark St., Chicago, or to Canadian Australian Line, Winch Building, 741 Hastings St., West Vancouver, B. C.

RESORTS AND HOTELS

GOODRICH STEAMSHIP LINES
MUSKEGON GRAND HAVEN GRAND RAPIDS
Phone Randolph 4070
Docks: Michigan Avenue Link Bridge and River

Advertise in The Tribune.

RESORTS AND HOTELS RESORTS AND HOTELS

Graham & Morton Line
Steel Fleet of White Flyers

LAST SUNDAY EXCURSION Music and Dancing Free

DAYLIGHT SAVING TIME

St. Joseph—Benton Harbor

$2 Round Trip: Leave 10 A. M., returning, arrive 9:30 P. M. Saturday, Sept. 8th: Leave 2:00 P. M. and 11:30 P. M.; Sunday, Sept. 9th, 10:00 A. M. and 11:30 P. M. Schedule effective Sept. 10th: Daily except Saturday and Sunday, 9:30 A. M. Daily except Sunday, 11:30 P. M.

Holland, Saugatuck, Macatawa Park, Ottawa Beach, Waukazoo, Grand Rapids

Leave Chicago Daily, except Sunday, 10:00 P. M.; Sunday, 11:00 P. M. Special, Sunday, Sept. 9th, 10:30 A. M. via Benton Harbor.

Docks Foot of Wabash Avenue Central 2162

RESORTS—FOREIGN

Ocean Travel.

FRENCH Line New York, Plymouth Havre—Paris

"Join the Experienced Travelers"

The Giant Express "PARIS"
Wed., Sept. 12 (Sailing 11 A. M.)
FRANCE ... Sept. 19 Oct. 10
LAFAYETTE ... Sept. 29
PARIS ... Oct. 3 Oct. 24 Nov. 14

New York—Havre—Paris
Popular priced one-class ships
Rochambeau ... Sept. 13 Oct. 18 Nov. 21
Suffren ... Sept. 18 Nov. 7 Dec. 11
Chicago ... Oct. 11 Nov. 17 Dec. 20
La Savoie ... Oct. 20 Dec. 1 Dec. 29

New York--Vigo (Spain)--Bordeaux
La Bourdonnais Sept. 18 Oct. 30 Dec. 11
Roussillon ... Oct. 9 Nov. 20 Jan. 1
New York Daylight Saving Time
100 N. Dearborn St., Chicago
Phone Central 5146 and 5232, or Local French Agents

CLARK'S 21st MEDITERRANEAN CRUISE

Feb. 2, by specially chartered White Star S. S. "BALTIC" 23,884 tons

65 days $600 up including hotels, drives, guides, fees, visiting Madeira, Spain, Athens, Constantinople, 15 days in Egypt and Palestine, Naples, Rome, Monte Carlo, etc. Stop over in Europe and return by "Majestic" "Homeric" etc.

CLARK'S 4th CRUISE, JAN. 15, $1000 & UP

ROUND THE WORLD

122 days, including hotels, drives, guides, fees, etc. by specially chartered Cunard new oilburner "LACONIA" 20,000 tons

A floating palace for the trip. Panama Canal, Los Angeles, 18 days Japan and China, option 18 days India, Jerusalem, Athens, etc. Stop over in Europe and return by "Aquitania" etc.

FRANK C. CLARK, Times Bldg., New York

RESORTS—FOREIGN

Ocean Travel.

EUROPE on U.S. Government Ships

Three Services
To Cherbourg and Southampton
Sailing from Pier 86, ft. W. 46th St., N. Y.
East Bound
LEVIATHAN Sept. 29 Oct. 20 Nov. 10
West Bound
LEVIATHAN Oct. 9 Oct. 30 Nov. 20

Sailings from Piers 3 and 4, Hoboken
To Bremen via Plymouth and Cherbourg
AMERICA ... Sept. 11 Oct. 13
PRES. ROOSEVELT Sept. 15 Oct. 23
PRES. FILLMORE Sept. 18
PRES. HARDING Sept. 22 Oct. 27
PRES. ARTHUR Oct. 2
GEO. WASHINGTON Oct. 6 Nov. 13

Sailings from Piers 3 and 4, Hoboken
To London via Plymouth and Cherbourg
*PRES. ADAMS Sept. 12 Oct. 17
PRES. MONROE Sept. 19 Oct. 24
PRES. VAN BUREN Sept. 26 Oct. 31
*PRES. POLK Oct. 4 Nov. 7

*Calling at Cobh (Queenstown)
UNITED STATES LINES
110 So. Dearborn St., Chicago
Phone, Randolph 2843
Managing Operators for United States Shipping Board

AUSTRALIA
NEW ZEALAND — SOUTH SEAS
Via Tahiti and Rarotonga. Mail passenger service from San Francisco every 28 days.
UNION S. S. CO. OF NEW ZEALAND

NEW FASHIONKNIT TIES

When you see the figured Jacquards and designs in these new ties you'd almost believe that the machine on which they were made could talk

$3 $3.50 $4

Maurice L Rothschild
STATE AT JACKSON

EHMKE RISES TO RANK WITH JONES IN NO-HIT CLAS[S]

ANOTHER NO HIT GAME

CARDS-REDS DIVIDE.

TIGERS, 11; INDIANS, 9.

AUCTIO[N] GIGANTIC SA[LE]

EHMKE RISES TO RANK WITH JONES IN NO-HIT CLASS

ANOTHER NO HIT GAME

BOSTON.

	AB	R	BH	TB	BB	SH	SB	P	A	E
[illegible]	5	0	0	0	0	0	0	5	4	0
[illegible]	5	1	1	1	0	0	0	2	0	0
[illegible]	4	0	1	1	1	0	0	1	0	0
[illegible]	3	1	3	3	2	0	0	1	0	0
T. Harris, 1b	5	1	1	1	0	0	0	15	0	0
[illegible]	5	1	1	2	0	0	0	0	2	0
[illegible]	2	0	0	0	2	0	0	3	1	1
[illegible]	4	0	0	0	0	0	0	0	8	0
[illegible]	4	0	2	2	0	0	0	0	3	0
Totals	37	4	9	10	5	0	0	27	18	1

PHILADELPHIA.

	AB	R	BH	TB	BB	SH	SB	P	A	E
[illegible]	1	0	0	0	0	0	0	3	0	0
[illegible]	3	0	0	0	0	0	0	1	2	1
[illegible]	3	0	0	0	0	0	0	6	0	0
[illegible]	2	0	0	0	1	0	0	14	0	0
[illegible]	3	0	0	0	0	0	0	1	0	0
[illegible]	3	0	0	0	0	0	0	1	0	0
[illegible]	3	0	0	0	0	0	0	1	2	0
[illegible]	3	0	0	0	0	0	0	0	2	0
[illegible]	2	0	0	0	0	0	0	0	4	0
[illegible]	1	0	0	0	0	0	0	0	0	0
Totals	28	0	0	0	1	0	0	27	10	1

[illegible] for B. Harris in ninth.

Boston ....100 000 030—4
Philadelphia ....000 000 000—0

[illegible] base hit—Shanks. Struck out—[illegible], 1; B. Harris, 6. Bases on balls—[illegible], 1; B. Harris, 5. Double play—[illegible]-T. Harris. Left on bases—Boston, [illegible]; Philadelphia, 1. Wild pitch—B. Harris. [illegible] ball—Perkins. Time—1:34. Umpires—[illegible], Ormsby, and Moriarity.

Philadelphia, Pa., Sept. 7.—Howard [illegible] of the Boston Red Sox received credit for the second no hit, no run game pitched in this city during the week when he shut out the Athletics today, 4 to 0. The game was similar to the performance of Sam Jones of the Yankees last Tuesday in that one man walked and one reached first on an error.

In the sixth inning, Bryan Harris, who opposed Ehmke on the mound, had a chance to spoil his rival's record, but was out on a long drive for not touching first base. Then in the eighth when it seemed that Ehmke would surely reach his goal Welch hit a liner to left. Menosky reached the ball but fumbled it sufficiently for Welch to reach first.

At first it was recorded as a single but before the inning was concluded the official scorer ruled that Menosky had committed an error and Ehmke's record was safe.

Twenty-eight men faced Ehmke, just one less that were against Jones last Tuesday. Hauser drew a pass and was forced at second by Miller. A double play erased Miller from the paths and Welch was the only Mackman left on the paths during the contest.

CARDS-REDS DIVIDE.

St. Louis, Mo., Sept. 7.—St. Louis divided a double bill with Cincinnati today, taking the first contest, 5 to 1, and losing the second, 8 to 5. In the second game, Hornsby got his sixteenth and seventeenth home runs of the season. Scores:

FIRST GAME.

CINCINNATI.	Ab	R	H	C	E	ST. LOUIS.	Ab	R	H	C	E
Burns,cf	2	1	1	2	0	Flack,rf	4	1	2	2	0
D'bert,1b	3	0	0	11	0	Smith,lf	4	2	3	5	1
Bohne,2b	4	0	0	6	0	H'nsby,1b	4	0	1	5	0
Harper,rf	3	0	1	2	0	Mueller,cf	4	0	1	2	0
Duncan,lf	4	0	1	2	0	Stock,3b	4	1	1	0	0
Wingo,c	4	0	0	4	3	Fl'wers,ss	3	0	1	1	0
Pinelli,3b	4	0	1	3	0	M'Curdy,c	3	0	0	10	0
Cav'ney,ss	3	0	1	7	0	Tor'cer,2b	2	0	1	3	0
Donohue,p	2	0	0	2	1	Stuart,p	3	1	2	1	0
[illegible],p	0	0	0	2	0						
	*30	1	5	41	1		31	5	11	33	1

*[illegible] batted for Donohue in seventh.

Cincinnati ....100 000 000—1
St. Louis ....200 120 00*—5

Two base hits—Flowers, Smith. Bases on balls—Donohue, 1; Stuart, 4. Struck out—Donohue, 1; Stuart, 5. Hits—Donohue, 10 in 6 innings. Losing pitcher—Donohue.

SECOND GAME.

CINCINNATI.	Ab	R	H	C	E	ST. LOUIS.	Ab	R	H	C	E
Burns,cf	3	1	2	1	0	Flack,rf	4	1	2	2	0
[illegible],1b	4	0	0	10	0	Smith,rf	0	0	0	0	0
Bohne,2b	5	1	3	10	0	Blades,lf	2	1	0	5	0
[illegible],rf	4	2	1	1	0	Ho'sby,1b	4	2	3	12	1
Duncan,lf	5	1	2	0	0	Myers,cf	4	1	2	3	0
[illegible],c	4	1	2	8	0	Stock,3b	3	0	0	2	1
Pinelli,3b	5	2	4	3	0	Flowers,ss	5	0	0	5	0
Cav'ney,ss	5	0	1	7	0	Clemons,c	4	0	1	8	1
[illegible],p	5	0	1	2	0	Fr'sau,2b	4	0	0	6	0
						Haines,p	3	0	0	3	1
						North,p	0	0	0	1	0
						Stuart,p	1	0	0	0	0
	40	8	15	42	0		34	5	8	47	4

Cincinnati ....000 011 033—8
St. Louis ....100 100 030—5

Two base hits—Myers, Bohne, Clemons, [illegible], Duncan. Three base hit—Duncan. Home runs—Hornsby [2]. Bases on balls—[illegible], 1; Haines, 2; North, 2. Struck out—[illegible], 6; Haines, 2; Stuart, 1. Hits—Haines, 13 in 8 innings; North, 2 in 2-3 inning. Losing pitcher—North. Umpires—[illegible], Pfirman and Moran.

TIGERS, 11; INDIANS, 9.

Cleveland, O., Sept. 7.—Detroit defeated Cleveland today, 11 to 9, in the first game of the series which may determine possession of second place. Score:

DETROIT.	Ab	R	H	C	E	CLEVELAND.	Ab	R	H	C	E
[illegible]	4	1	1	11	0	Jam'son,lf	6	2	2	1	1
[illegible]	4	0	3	2	0	Summa,rf	3	1	2	1	0
[illegible]	4	1	1	2	1	Connolly,rf	1	1	0	0	0
[illegible]	5	1	1	5	0	Speaker,cf	5	2	3	4	0
[illegible]	5	1	1	4	0	J. S'well,ss	5	0	2	3	0
[illegible]	5	2	2	6	0	Step'son,2b	5	1	2	10	0
[illegible]	4	1	1	5	0	Lutzke,3b	3	0	0	6	1
[illegible]	3	2	1	0	0	Brower,1b	4	1	2	16	0
[illegible]	1	0	1	0	0	O'Neill,c	4	0	1	3	0
[illegible]	1	1	1	0	0	Myatt,c	1	0	0	0	0
[illegible]	0	0	0	0	0	Uhle,p	3	0	1	0	0
[illegible]	0	0	0	0	0	Morton,p	0	0	0	1	0
[illegible]	1	1	1	0	0	Boone,p	0	0	0	2	0
						Smith,p	0	0	0	0	0
						†L. S'well	0	1	0	0	0
	[illegible]	11	16	36	1		40	9	15	47	2

*Batted for Dauss in fifth. †Batted for [illegible] in sixth.

Detroit ....081 002 320—11
Cleveland ....103 010 211— 9

Two base hits—Pratt, Cobb, Stephenson. Bases on balls—Francis, 4; Cole, 1; Uhle, 6; [illegible], 1. Struck out—Uhle, 1. Hits—Off [illegible], 9 in 5 innings; Francis, 4 in 2 2-3; Cole, 2 in 1 inning; Uhle, 12 in 6 2-3; Morton, 1 in 1-3 inning; Boone, 3 in 1 2-3 innings. Winning pitcher—Francis. Losing pitcher—Uhle. Umpires—Hildebrand, [illegible] and Rowland.

AUCTION TODAY
GIGANTIC SALE OF USED CARS
AT COLISEUM

By order of the Used Car Dealers Association we will today, September 8th, 1923, at 1:00 P. M., at the Coliseum, 16th & Wabash Avenue, sell at Public Auction

MORE THAN 200 AUTOMOBILES, such as:

DODGE, FORD, BUICK, CADILLAC, MAXWELL, STUDEBAKER, JORDAN, CHEVROLET, PACKARD, STUTZ, and many other makes, in 1921, 1922 and 1923 models, in Tourings, Roadsters, Sedans, Coupes.

These cars have been inspected and guaranteed in good conditon. Arrangements may be made for terms.

SAMUEL L. WINTERNITZ & CO.,
Auctioneers
407 First National Bank Bldg.
CHICAGO

GASOLINE ALLEY—MAN IS NEVER SATISFIED

BIG RALLY IN THIRD WINS FOR SOX, 7-2

SOX-BROWNS SCORE

ST. LOUIS.

	AB	R	BH	TB	BB	SH	SB	P	A	E
Gerber, ss	2	1	0	0	2	0	0	1	3	1
Tobin, rf	4	0	2	2	0	0	0	0	0	0
Williams, lf	4	0	2	2	0	0	0	1	0	0
Jacobson, cf	4	0	1	1	0	0	0	2	0	0
McManus, 2b	4	0	0	0	0	0	0	5	3	1
P. Collins, c	4	0	0	0	0	0	0	5	2	0
Ezzell, 3b	4	0	1	1	0	0	0	0	2	0
Schliebner, 1b	3	1	1	2	0	0	0	9	0	0
Shocker, p	1	0	0	0	1	0	0	0	2	0
*Whaley	1	0	0	0	0	0	0	0	0	0
Root, p	0	0	0	0	0	0	0	0	0	0
†Ellerbe	1	0	0	0	0	0	0	0	0	0
Totals	32	2	7	8	3	0	0	24	13	2

*Batted for Shocker in 8th inning. †Batted for Root in 9th inning.

CHICAGO.

	AB	R	BH	TB	BB	SH	SB	P	A	E
Hooper, rf	4	1	2	2	0	0	0	2	0	0
McClellan, ss	4	1	1	1	0	0	0	0	3	0
E. Collins, 2b	4	1	1	1	0	0	0	3	2	0
Sheely, 1b	4	1	2	2	0	0	0	12	0	0
Barrett, lf	1	0	0	0	0	0	0	1	0	0
Mostil, cf	3	0	0	0	1	0	0	3	0	0
Kamm, 3b	3	1	1	1	1	0	0	1	6	0
Schalk, c	4	2	2	2	0	0	0	4	1	0
Cvengros, p	2	0	0	0	0	1	0	1	2	0
Totals	32	7	9	9	2	1	0	27	14	0

St. Louis ....001 000 010—2
Chicago ....006 001 00*—7

Two base hit—Schliebner. Struck out—Cvengros, 3; Shocker, 2. Bases on balls—Cvengros, 3; Shocker, 2. Double play—Cvengros-Sheely. Hits—Shocker, 9 in 7 innings. Hit by pitcher—By Cvengros [Schliebner]. Left on bases—Chicago, 4; St. Louis, 7. Losing pitcher—Shocker. Time—1:41. Umpires—Owens and Nallin.

BY FRANK SCHREIBER.

"Concentrate your attack and drive through for a victory," was a piece of advice handed out to his underlings by the famous Napoleon Bonaparte during his long term of successes before the w. k. French general became overambitious and took in too much territory, and "Kid" Gleason, Napoleon of the White Sox, followed out that advice yesterday.

Gleason's forces centered their attack in one big inning, the third, and then the Alabaster Hose notched six runs and ultimately emerged from nine innings of more or less peppery combat with a 7 to 2 victory over the St. Louis Browns in the opening game of the series on the south side.

Sox Stage Big Rally.

The venerable pilot of the Sox marshaled eleven men to the plate in the healthy third inning, and they turned out five hits and two bases on balls and took advantage of a fumble by Marty McManus to chase the six tallies over the plate. The big attack was even more acceptable at the time it appeared, for the Browns had scored a single run in their third inning, and most of the 4,000 fans had about resigned themselves to another defeat.

Urban Shocker, spit ball artist, was shocked rudely in that third session. For two innings Urban had retired the Sox in order and appeared to be started on another victory. But Urban paved the way to his defeat by handing Willie Kamm a base on balls. Schalk produced a single and Cvengros sacrificed. Hooper and McClellan singled for two runs and Eddie Collins pulled a squeeze play, scoring Hooper.

Shocker Loses Control.

Sheely reached first on McManus' fumble, filling the bases, and when McManus was tossing out Barrett, McClellan scored. Shocker still lacked control and fed Mostil four balls. Kamm, in his second time up, bounced a single to left and sent Collins over with the sixth run of the inning.

Shocker held up after that fatal round until the sixth inning dawned and the Gleason's started another drive which netted a single marker. Schalk was author of the run singling with two out. Gerber booted Cvengros' grounder and Schalky reached second and scored when Hooper banged out his second hit of the afternoon, a single to left.

Two games are scheduled with the Browns for today, one of them being the battle postponed from Thursday, the first game starting at 1:30.

AT THE TOP

HOWARD EHMKE.
Boston pitcher who hurls no-hit no-run game against the Athletics.

NORMALS MEET FOSTERS TODAY IN TITLE RACE

American Giants will attempt to make themselves heard in the city semi-pro championship race this afternoon against the Normals at Schorling park. While these teams are battling the Pyotts will take on Logan Square at Pyott park for the third time in the series.

By the way of brushing up for the impending three games with New York's fire eaters, the local Fireos will meet an all star team recruited from some of the best nines of the Street Car league, at White Giants' park today. After this game, the firemen will rest until the first clash with the Gotham Fireos, which takes place at Cub park Monday

The first of the three game series to decide the 1923 championship of the Knights of Columbus Baseball league will be held today at Logan Square park between St. Cyr, north division champions, and Perez, south division champions.

Opening games will be played today in the Mayor Dever cup series, contests being scheduled at St. Michael's park, Kransz field and Cermak park. Games will be played in this series every Saturday and Sunday, with the leading team at the finish being awarded the trophy. Following is the schedule:

TODAY.

Belle Plaines at Cermak park; Merry Gardens at St. Michaels; Chicago Giants vs. Blues at Kransz field.

SUNDAY.

Chicago Giants at Cermak park; Belle Plaines at St. Michaels; Merry Gardens vs. Blues at Kransz field.

MIDWEST LEAGUE.

Fairies, 5; Nash, 0.
Canton, 5; Simmons, 5 [ten innings].

CUBS TAKE RUNNING START AND WIN, 6-4

CUBS-PIRATES SCORE

CHICAGO.

	AB	R	BH	TB	BB	SH	SB	P	A	E
Statz, cf	4	1	0	0	1	0	0	3	1	0
E. Adams, ss	4	1	2	3	0	0	1	1	4	0
Kelleher, 2b-3b	3	1	1	1	1	0	0	2	2	1
Grimes, 1b	4	1	2	2	0	0	0	10	1	0
Friberg, 3b	2	1	0	0	1	0	0	2	1	0
Grantham, 2b	1	0	1	1	0	0	0	0	0	0
Miller, lf	4	1	2	2	0	0	0	0	0	0
Heathcote, rf	4	0	0	0	0	0	0	3	0	0
O'Farrell, c	4	0	1	1	0	0	0	5	0	0
Keen, p	4	0	0	0	0	0	0	1	3	0
Totals	34	6	9	10	3	0	1	27	12	1

PITTSBURGH.

	AB	R	BH	TB	BB	SH	SB	P	A	E
Maranville, ss	5	0	0	0	0	0	0	0	4	0
Carey, cf	3	0	1	1	1	0	0	5	0	0
Traynor, 3b	3	1	1	1	0	0	0	0	2	0
Barnhart, rf	4	0	1	2	0	0	0	0	0	0
Mueller, lf	4	0	0	0	0	0	0	0	0	1
Rawlings, 2b	2	1	0	0	2	0	0	2	5	0
Grimm, 1b	4	1	2	3	0	0	0	14	1	1
Gooch, c	4	1	1	2	0	0	0	6	0	0
C. Adams, p	0	0	0	0	0	0	0	0	0	0
Bagby, p	0	0	0	0	0	0	0	0	0	0
Steineder, p	3	0	2	3	0	0	0	0	3	0
*Russell	1	0	0	0	0	0	0	0	0	0
Totals	33	4	8	12	3	0	0	27	15	2

*Batted for Steineder in the ninth.

Chicago ....600 000 000—6
Pittsburgh ....000 030 010—4

Two base hits—E. Adams, Grimm, Gooch, Steineder, Barnhart. Struck out—Keen, 5; Steineder, 6. Bases on balls—Keen, 3; C. Adams, 1; Bagby, 1; Steineder, 1. Double plays — Grimes-E. Adams-Grimes; Keen-Grimes; Traynor-Rawlings-Grimm; Maranville-Rawlings-Grimm. Hits—C. Adams, 3 in no innings [none out in first]; Bagby, 2 in no innings [none out in first]; Steineder, 4 in 9 innings. Hit by pitcher—Keen [Traynor]. Losing pitcher—C. Adams. Time—1:47. Umpires—Klem and Wilson.

BY IRVING VAUGHAN.

Pittsburgh, Pa., Sept. 7.—[Special.]—A running jump that netted six runs in the opening inning was all the Cubs needed today. With that healthy lead under their belts, they proceeded on their way and although the road was a bit bumpy in spots they attained a 6 to 4 win over the Pirates in the second of the three game series.

That stormy first round saw a couple of venerable gentlemen take it on the run. One of them was ancient Babe Adams and the other Sergt. Jim Bagby. Each pitched to four batters without retiring a man and with all this damage done a youth by the name of Ray Steineder was trotted out, and he not only brought a rapid finish to the big inning, but sailed right through to the end with only four hits against him.

Keen Needs His Lead.

It was all well for one Vic "Parson" Keen that a half dozen of Killefer's men slipped over the pan before the Pirates knew what was coming off. Keen started well enough but along about the half way mark he began to show signs of distress and from then to the finish displayed a fondness for getting himself into and out of trouble.

Although Vic was hit fairly hard it was not entirely his fault that the Pirates scored three runs in the fifth to renew their interest in a game they had figured hopelessly gone. The "Parson" gave out two tickets in that frame and also was scoked for two doubles and a single, but one of the two baggers was not legitimate. It was caused by Miller and Statz taking a vote on which was to catch a fly ball and before the vote was in the pill had dropped safely. Had the catch been made the inning probably would have produced only one run.

Bruins Up and at 'Em.

That Cub first, being as it put the day on the right side of the ledger, deserves a few details. It started with a pass to Statz. Earl Adams doubled, Kelleher singled, and so did Grimes. With two runs across and two on the way Babe was removed and Bagby entered. He passed Friberg to fill the sacks. Miller then hit safely, Grimm threw wild to the plate after knocking down Heathcote's grounder and O'Farrell singled. Then Steidner took a hand and the Cubs played dead for the rest of the afternoon.

Major Standings

AMERICAN LEAGUE.

	W.	L.	Pct.		W.	L.	Pct.
New York	83	43	.659	Wash'ton	61	66	.480
Cleveland	69	57	.548	CHICAGO	57	67	.460
Detroit	65	56	.528	Philadelp'a	53	73	.421
St. Louis	63	61	.508	Boston	49	75	.395

YESTERDAY'S RESULTS.

Chicago.......... 7; St. Louis 2
Boston.......... 4; Philadelphia 0
Detroit..........11; Cleveland 9
No other game scheduled.

GAMES TODAY.

St. L. at Chicago [2]. New York at Wash.
Detroit at Cleveland. Boston at Phila.

NATIONAL LEAGUE.

	W.	L.	Pct.		W.	L.	Pct.
New York	83	51	.619	St. Louis	66	66	.500
Cincin'ti	77	53	.592	Brooklyn	60	67	.472
Pittsb'gh	76	54	.585	Boston	44	85	.341
CHICAGO	72	60	.545	Philadelp'a	43	85	.336

YESTERDAY'S RESULTS.

Chicago.......... 6; Pittsburgh 4
Philadelphia..........10; New York 6
Boston..........11; Brooklyn 3
St. Louis.......... 5; Cincinnati 1
Cincinnati.......... 8; St. Louis 5

GAMES TODAY.

Chicago at Pittsb'gh. Brooklyn at Boston.
Cincinnati at St. L. Phila. at New York.

BRAVES, 11; DODGERS, 3.

Boston, Mass., Sept. 7.—Boston batted Vance savagely today, defeating Brooklyn, 11 to 3. Score:

BROOKLYN.	Ab	R	H	C	E	BOSTON.	Ab	R	H	C	E
Bailey,cf	4	1	1	3	0	Felix,lf	5	2	1	2	0
John'n,2b	4	1	1	4	0	Nixon,cf	5	1	3	2	0
B.G'ith,lf	4	0	1	3	0	South'h,rf	5	2	2	0	0
Four'r,1b	4	0	0	3	0	McIn'is,1b	4	3	3	17	1
T.G'ith,rf	3	1	2	2	0	B'eckel,3b	4	1	2	2	0
Taylor,c	4	0	1	4	0	E.Smith,c	5	0	1	0	0
High,3b	4	0	1	6	0	Ford,2b	2	1	1	6	0
Berg,ss	4	0	0	3	0	Conlon,2b	1	0	0	4	0
Vance,p	0	0	0	1	0	R.S'th,ss	4	1	2	11	1
Decatur,p	1	0	0	1	0	Barnes,p	4	0	2	5	0
	*33	3	7	30	0		39	11	17	49	2

*Hargraves batted for Decatur in 9th.

Brooklyn ....000 000 120— 3
Boston ....032 510 00*—11

Two base hits—Taylor, Boeckel [2], Ford, Southworth, Nixon. Three base hit—Johnston. Bases on balls—Vance, 3; Decatur, 1; Barnes, 3. Struck out—Vance, 4. Hits—Vance, 14 in 5 innings. Losing pitcher—Vance. Umpires—O'Day and McCormick.

CY HITS 34TH; PHILS PICK ON GIANTS, 10-6

New York, Sept. 7.—Philadelphia defeated the New York Giants today, 10 to 6. After Stengel's home run with Meusel on base tied the score in the sixth, the Phillies knocked Watson off the slab in the seventh, scoring three runs on five hits.

34

Williams hit his thirty-fourth home run of the season with Ring on base in the third inning, again putting himself one ahead of Ruth. Score:

PHILADELPHIA.	Ab	R	H	C	E	NEW YORK.	Ab	R	H	C	E
Sand,ss	5	1	[illegible]	[illegible]	0	Groh,3b	5	1	2	4	1
W'ams,cf	4	3	1	0	0	B'croft,ss	5	0	2	4	0
W'tone,3b	5	1	1	3	0	Frisch,2b	5	1	1	11	1
T'rney,2b	5	1	4	6	0	Young,rf	4	0	1	1	0
Walker,rf	4	1	2	1	0	Meusel,lf	4	2	1	2	1
Mokan,lf	5	1	1	2	0	Stengel,cf	3	1	2	3	0
Holke,1b	5	1	3	14	0	Kelly,1b	4	0	0	8	0
Wilson,c	4	0	2	3	0	Gowdy,c	3	0	2	5	0
Ring,p	4	1	2	1	0	Snyder,c	1	0	0	4	0
						Watson,p	2	0	0	1	0
						Barnes,p	0	0	0	2	0
						Jonnard,p	0	0	0	0	0
						‡Bentley	1	1	1	0	0
	41	10	18	41	0		*38	6	12	45	3

*O'Connell batted for Barnes in 7th.
‡Batted for Jonnard in 9th.

Philadelphia ....002 100 304—10
New York ....010 002 012— 6

Two base hits—Bancroft [2], Meusel, Tierney, Ring, Sand. Home runs—Williams, Stengel. Bases on balls—Barnes, 1; Ring, 2. Struck out—Watson, 2; Jonnard, 3; Ring, 1. Hits—Watson, 11 in 6 1-3 innings; Barnes, 1 in 2-3. Losing pitcher—Watson. Umpires—Hart and Finneran.

MINOR LEAGUES

AMERICAN ASSOCIATION.

	W.	L.	Pct.		W.	L.	Pct.
St. Paul	90	46	.662	Milwaukee	59	73	.447
Kan. City	86	47	.647	Minn'polis	58	74	.439
Louisville	73	62	.541	Indian'p'lis	56	76	.424
Columbus	65	68	.489	Toledo	45	86	.344

THREE EYES LEAGUE.

	W.	L.	Pct.		W.	L.	Pct.
Decatur	79	53	.598	Bloom'ton	[illegible]	[illegible]	[illegible]
Rockford	75	61	.551	Peoria	68	65	.511
Ter. Haute	70	58	.547	Danville	53	80	.398
Evansville	71	63	.530	Moline	45	88	.338

YESTERDAY'S RESULTS.

AMERICAN ASSOCIATION.

St. Paul, 14-1; Milwaukee, 4-7.
Columbus, 14; Indianapolis, 7.
Kansas City, 2; Minneapolis, 1.
Louisville at Toledo, rain.

THREE EYES LEAGUE.

Rockford, 5—2; Peoria, 2—4.
Moline, 9—4; Bloomington, 1—5.
Evansville, 8; Danville, 4.
Decatur, 4; Terre Haute, 3.

MICHIGAN-ONTARIO LEAGUE.

Flint, 8—1; Grand Rapids, 1—13.
Saginaw, 8; Hamilton, 5.
Muskegon, 2—6; Kalamazoo, 0—0.
Bay City, 11; London, 2.

INTERNATIONAL LEAGUE.

Toronto, 7; Buffalo, 6 [10 innings].
Reading, 7; Jersey City, 6 [12 innings].
Baltimore, 9; Newark, 5.
Rochester, 6; Syracuse, 1.

PACIFIC COAST.

San Francisco, 8; Vernon, 4.
Oakland, 3; Los Angeles, 1.
Portland, 10; Sacramento, 5.
Seattle, 8; Salt Lake, 7 [10 innings].

RED PLAYERS SUE COLLYER'S PAPER FOR $100,000

Two damage suits for damages of $50,000 each were filed in the United States District court yesterday by attorneys for Outfielder Pat Duncan and Infielder Sammy Bohne of the Cincinnati National league ball club. Collyer's Publishing company, owners of Collyer's Eye, a weekly sport paper published in Chicago, was made the defendant.

Declaring in their two actions that they had been damaged to that extent by a story in the weekly, that they had been approached by gamblers and offered $15,000 each to throw games to the New York Nationals, the players allege the publishing company has "wickedly, recklessly, and maliciously" published the charges, which were characterized as "scandalous, false, malicious, and defamatory libel."

Claim Damaged Reputations.

Then the pleas recite that the plaintiffs have been for some years professional baseball players, and declare that the article referred to was intended to destroy the good name, reputation and credit of the players in their profession. They declare their reputation as baseball players has been impaired and their opportunity for employment in the future damaged to this extent.

The pleas also contain a reproduction of the article in question, printed in Collyer's Eye, Aug. 18, in which it was charged the complainants and possibly one other player had been approached by agents of certain gamblers and offered $15,000 each to throw certain games to the New York club, then in the lead in the league.

No Direct Evidence.

The article said there was no direct evidence that the two players named had accepted the alleged offers of money and then called attention to the playing of the two men, which the article said had not been up to the standard they had maintained earlier in the season.

A league investigation followed the publication of the story and officials of the National league have denied the truth of it and urged the players to file the suits.

INDUSTRIAL LEAGUE.

A championship game will be played today between the La Salle Extension university and the Texas company, at Feron's ball park, Roosevelt road and Harlem avenue, at 3 p. m. This game will determine the champion of the south zone of the Chicago Industrial league. The game is free to the public.

ANY SUIT OR OVERCOAT IN THE HOUSE
WHILE THEY LAST
$27.50
VALUES UP TO $75.00

The suits include the finest all wool blue serges, worsteds, finished and unfinished, and finest all wool cassimeres, single and double breasted styles, sport, jazz models and conservatives in every conceivable color and design.

The overcoats include ulster, ulsterette, great coats, storm coats and chesterfields, single and double breasted models; full belted, half belted, some without belts, in such wanted fabrics as plaid backs, soft fleecy overcoatings, plaid materials and other all wool fabrics. Light, dark and medium shades.

Take advantage of this remarkable opportunity to save money on your new suit and overcoat. Every one of these garments is finely tailored of quality woolens and is guaranteed to satisfy you in every respect.

Come to Our Wholesale House—Save Money

EDWARD E. STRAUSS & CO.
The Big Wholesale Merchant Tailors
404 S. Market St. One door south of Van Buren

Style Pointers for Fall

One of the smartest style thoughts expressed this Autumn is this new rough finished Fall felt with the silk woven eyelet. Two tones of grey or two distinct shades of brown are blown and blended together to produce this popular, rough finished, light weight fur mixture.

Price is an index of value. A hat that might be considered good quality for $5.00 represents exceptional value at $2.85, and we consider it an achievement to produce this rough finished mixture this year at the same price we sold the smooth finished felt last year.

More than a million men selected their hats last year from my 5 ft. Style Shelf.

WATCH MY FIVE-FOOT STYLE SHELF
Truly Warner
Headquarters For Hats
25 So. Dearborn Street 103 W. Madison Street
214 So. State Street

TALK ARGOT OF BULL RING AS FIRPO TRAINS

BY SID SUTHERLAND.

Atlantic City, N. J., Sept. 7.—[Special.]—Training for a boxing match consists of doing certain things again and again until they become automatic and the fighter is in physical condition to maintain a terrific pace for the specified number of rounds.

It is obvious that to report these reiterated incidents from day to day requires little versatility on the part of the reporter, but much patience on the part of the reader. And yet one must at the last discuss these phases of physical preparation, for they are, in combination with the mental workouts, the only peg on which to drape an opinion as to the boxer's prospects in the final clash.

What is Luis Angel Firpo doing daily to condition himself for his battle with Jack Dempsey next Friday, and, as a result of his activities, what will the outcome be? To the first question this article will address itself; any reply to the second must of course be pure conjecture.

Firpo in Ring.

Having reached the platform and bowed solemnly once more to the plaudits of the easily excited, Firpo mounts the steps and enters the ring. Lavelle, followed by Vega, walks along the ropes to his station in the southeast corner, crosses his arms on the top rope, and waits.

And it was at this moment, the first afternoon I visited the camp, that I got an inkling of the tactics behind this training. For, taking a position on the ground near Lavelle's feet, I heard him murmur:

"Listo, campion." ["Ready, champion," I translated.] That's strange. Where does he get that "champion" stuff outside of a humorous song? Lavelle glanced at Vega.

'Saludo al futuro campion," quoth Vega, as he handed the iron handled skipping rope to Firpo, and called "Time."

"Why should he salute the future champion so earnestly?" was a natural question, as the Buenos Aires giant began to skip the rope. For three minutes this form of exercise continued—it is splendid for keeping leg and abdominal muscles lithe and for improving the wind—and, inching closer, for three minutes I listened to the whispered dialogue of the pair above.

"He's rounding into condition very satisfactorily," Lavelle said.

"Indeed," Vega rejoined. "And he laughed this morning when I translated that New York story about Dempsey knocking out Jack McAuliffe in a round."

"Yes, he laughs at such training camp publicity today," Lavelle remarked. "A week ago he frowned."

"Volapie."

As if there miht, by some strange change, happen to be a Spanish speaking American in earshot Lavelle has complicated the instructions he gives Firpo by mixing up English and Spanish words with the argot of the bull ring. For example: Vega looked at the watch; ten seconds remained of the first three minutes.

"Volapie," he said softly.

"Volapie" has no translation in our language; it is a word describing a sudden shuffle of the feet made by a torero to confuse the bull. In this case it served to speed Firpo to furious skipping, the half circle of the rope singing as it flew over his head and under his feet.

Joe McCann entered the ring. They donned huge sixteen ounce gloves, and went to their corners. At Vega's command they touched gloves and began to spar, repeating every day since what they did on Labor day.

Immediately appeared strategy and psychology.

McCann, bent over, circled about with head weaving as Dempsey is supposed to fight, feinted with his right and hooked Firpo solidly on the chin with a sweeping blow. The big fellow stepped back, dropped, and opened his left glove in that instinctive, apparently hopeless way of his, and poised his right.

Uses Three Languages.

Quick as a flash came Lavelle's order.

"Izquierda cerrada y arriba, mi rey, con el cuerpo adelante."

"My king" closed and lifted his left to proper position and bent forward, instead of standing as he was, leaning back, his whole body exposed from elbow to cheek bone to a right cross.

"Duro el codo en el clinch, y pintesle con la derecha al templo."

Lavelle's eagle eye saw a grievous fault.

There are three languages—Spanish, English, and bullringese. Obediently Firpo stiffened his elbow and smashed McCann on the temple with his right. The other retaliated by breaking loose, stepping quickly back in and roughing Firpo to the ropes, where he pumped a half dozen blows to the belly. Firpo tightened his lips and came charging out. He smothered the smaller man with cuffing lefts and pickhandle rights, suddenly stopped one flush on the mouth and immediately heard Lavelle's muttered orders:

"Adalante el cuerbo, campion cito, y la barba recogida."

That's a good one if literally translated—"Advance the body, little champion, and withdraw the beard." What he meant, "lean forward and draw in your chin."

There were two rounds of this. McCann experiencing no trouble in landing where he pleased, but also taking a pummeling at the base of the skull that left him groggy.

Can't Use Left.

How Firpo fares at other times with the venerable Jeff Clark, with middleweight Frank Koeble, with John Lester Johnson, with young Bob Fitzsimmons and with perfumed Pera shall be told anon. It happens every day and will till the eve of the fight.

That Firpo has not learned to use his left since he met Homer Smith in Omaha is obvious at a glance. He shoots his right straighter, his footwork is better, so far as not tangling himself up is concerned, and he has greatly improved the mechanics of his headwork. That is, he uses it now to feint his opponent into leading.

Cleveland Mayor Lifts Ban on Amateur Bouts

Cleveland, O., Sept. 7.—The ban which has been on amateur boxing here since last April was lifted today by Mayor Fred Kohler with the announcement that boxing shows in the city would be given "another chance." No intimation was given as to when he would permit professional bouts.

SMITTY—HE DID HIS BEST

Tribune Decisions

Decisions of Tribune boxing representatives are:

At Philadelphia—Bennie Leonard beat Johnny Mendelsohn [8]; Joe Lynch knocked out Eddie Segal [3]; George (K. O.) Chaney knocked out Georgie Russell [2]; Dan O'Dowd beat Jack Burke [8]; Joe Tiplitz beat Andy Chaney [8].

At Boston—Jack Malone beat Lou Bogash [10].

$800,000 IN TICKETS SOLD FOR TITLE BOUT

New York, Sept. 7.—[Associated Press.]—The advance sale of tickets for the Firpo-Dempsey championship fight at the Polo grounds next Friday night has amounted to approximately $800,000 so far, Tex Rickard revealed today. The promoter declared it exceeded the advance sale for any previous title match he has promoted, including the Dempsey-Carpentier fight, which established a record "gate" of $1,600,000 two years ago.

In the event of a sell-out for the Dempsey-Firpo match, Rickard said, the total receipts will reach $1,250,000. The seating capacity of the Polo grounds will be about 80,000.

Half of this amount, or more than $600,000, would go to the fighters under the terms of their contracts, for they are to get 50 per cent of the gross total. Dempsey, whose share is 37½ per cent, would receive more than $350,000, and Firpo, with 12½ per cent, would get more than $150,000. These percentages are fixed as the maximum by the state athletic commission.

COURT RESERVES ITS DECISION ON ACTION OF WILLS

New York, Sept. 7.—Supreme Court Justice Hagarty late today reserved decision in the action brought by Harry Wills, Negro heavyweight contender, seeking an injunction against the Firpo-Dempsey fight at the Polo grounds Sept. 14. Wills claims a prior right to box Dempsey for the heavyweight title.

Attorney William Klein, representing Wills, declared the state boxing commission had acted in a "tyrannical manner" and had not given Wills a fair opportunity to meet Dempsey.

Representatives of the commission stated that no complaint alleging injustice had been lodged before them by Wills.

Counsel for Promoter Tex Rickard declared that he had spent $20,000 in preparation for the bout between Dempsey and Firpo and that if the fight did not take place he would lose $50,000.

M'GILL WINS 1ST BOUT HERE

Pat McGill, the Irish heavyweight wrestler, lived up to his advance notices last night when he flopped Paul Martinson at the Star and Garter show. McGill had only one hour to do his stuff—two of three falls—but succeeded in throwing his big antagonist in 35:40 with a hook scissors. McGill sported a shamrock on his tights and was greeted uproariously by his Irish followers. Every heavyweight wrestler of note in town was there to give the giant Irishman the once over.

Venetian Night Program On at Jackson Park

Tonight is Venetian night at the Jackson Park Yacht club and several score of yachts and power boats, decorated with electric lights and Japanese lanterns, will take part in the program.

JACK ABOUT READY; TAPERS OFF ON DRILL

Saratoga Springs, N. Y., Sept. 7.—[Associated Press.]—The tapering off process in Jack Dempsey's training grind started today, when the world's white heavyweight champion boxed six fast rounds with light sparing partners to develop speed and sharpen his judgment of distance.

The champion appeared to be drawn to razor edged physical perfection, working with all of the dash and speed of a lightweight. When he finished with his sparring partners, Dempsey's breathing was normal, and his tanned shoulders gleamed with perspiration.

He worked out before several experts, who invaded the camp after watching Luis Angel Firpo in action in Atlantic City. They left proclaiming the champion to be in perfect condition. Dempsey's speed, they said, was amazing, compared to the movements of the giant South American.

The champion favored his left hand in his bag punching, shadow boxing, and work with the gloves, indicating to the experts that he expects this weapon to be his most dangerous against Firpo.

Told that he probably would have very little trouble with Firpo, Dempsey replied:

"That's what they all say. The only time a challenger isn't dangerous is when he's on the floor. I'm going to be ready for Mr. Firpo."

LOU SPANKS NEW MATE.

Atlantic City, N. J., Sept. 7.—[Special.]—There was a rush of new sparring partners at the Firpo camp this afternoon. John Lester Johnson, who once busted three of Jack Dempsey's ribs, and young Bob Fitzsimmons blew in to help Luis get ready for his row with Mr. Dempsey, which is scheduled to take place at the Polo grounds on Sept. 14, unless Paddy Mullins and Harry Wills get the courts to interfere in the matter.

John Lester was real rough with Firpo and made the big challenger step more lively than at any time since he opened his training campaign. The work against Johnson was just what Firpo needed. He did not have to pull any punches and as a matter of fact the Argentinian walloper put everything he had on his swipes this afternoon and had Johnson blowing kind of hard at the end.

Outside of the bout with Johnson the day's doings were rather tame.

Firpo is still slow of foot, but he is hitting like a fiend and surely must be considered in that coming jam with Dempsey.

COAST FORT BARS DEMPSEY-GIBBONS FIGHT FOR VETS

San Francisco, Cal., Sept. 7.—The use of the assembly quarters at Fort MacArthur, San Pedro, Cal., for a proposed fifteen round fight between Jack Dempsey and Tommy Gibbons for the benefit of the disabled veterans has been denied by the war department, Maj. Gen. Charles G. Morton, commanding the Ninth corps army area, notified the promoters today.

Maj. Gen. Morton said that the laws of the state permitted only four round contests between nonprofessionals, and it was not the intention of the war department to oppose public opinion in the state by permitting such a contest.

All-Philadelphia Poloists Trim India Tigers, 22-12

Philadelphia, Pa., Sept. 7.—The all-Philadelphia polo team defeated Count John de Madre's India Tigers, 22 to 12, today in the special match played at the Philadelphia country club at Bala.

Bud Taylor Sees Action Against Champ Villa Today

(Picture on back page.)

Two wonderful little fighters, Pancho Villa, the world's flyweight champion, and Bud Taylor of Terre Haute, Ind., contender for the flyweight and bantamweight titles, will clash in the windup of the boxing show at the Hawthorne race track this afternoon.

The show will open at 4:30 o'clock and the principals in the main event are expected to enter the ring two hours later. They are scheduled to weigh 116 pounds at 10 o'clock this morning at the Arcade. For the benefit of fans who care to see the show a special train will leave over the Illinois Central from the Randolph street terminal at 3 o'clock, daylight saving time, and the prices of admission are $3 and $5.

Villa the Smaller Man.

Although he lost the American flyweight title to Frankie Genaro, the Italian, on a questionable judges' decision, Villa took the world's 112 pound title from Jimmy Wilde in seven rounds. Since winning the world's championship, Villa has been anxious to meet Genaro, but eastern promoters have been unable to bring them together. Villa, however, has met some good boys since winning the championship, but has a lot of respect for Taylor.

The Terre Haute battler will enter the ring with all the natural advantages. He will be at least a head taller than the champion and is expected to have about six inches' advantage in reach.

The Preliminaries.

In the ten round semi-windup, Tommy O'Brien will meet Elino Flores, the Filipino lightweight champion. They will scale 135 pounds. In another ten rounder, Cowley Padgett of Dolores, Colo., will meet Joe O'Hara of Fort Dodge, Ia., at 147 pounds. Ray Jeffries, local 118 pounder, and Ray Miller of Rock Island will open the show in a six round contest and Billy Cepek of Cicero and Stanley Meeghan of the stockyards, featherweights, will meet in the other preliminary.

Harry Ertle, the New Jersey referee, will handle the windup and tickets are on sale at 51 West Washington street, 129 North Dearborn street, and 153 North Clark street. Part of the proceeds will go into the Chicago Japanese relief fund.

Bobby Green of San Antonio and Mickey Walker, the welterweight champion, will clash in a ten round bout at Davenport, Ia., Sept. 17. The weight will be 146 pounds, according to Ray Alvis, manager of Green.

Barney Snyder of Boston and "Kid" Buck of Battle Creek will meet in the windup of the boxing show at Michigan City on Tuesday afternoon. Three other bouts will be held. The show will be the feature of the American Legion convention and all contests have been arranged by Floyd Fitzsimmons and will be held in his sky blue arena.

EDDIE AINSMITH, CARD CATCHER, IS RELEASED

St. Louis, Mo., Sept. 7.—[United Press.]—Eddie Ainsmith, catcher for the St. Louis Cardinals, today was unconditionally released by Manager Branch Rickey. The immediate reason for the catcher's release was his failure to catch a train home from Chicago Tuesday, it is said.

Rickey has threatened further drastic action in reorganization of the National league club here if more respect is not shown for discipline.

Ainsmith has played fourteen consecutive years in the major leagues. He was the battery mate of Walter Johnson at Washington from 1910 to 1919, when he went to Detroit, where he stayed for two years before coming to the Cardinals.

SOLDIERS SEE BOUTS.

A four round exhibition match in which Harold Smith met Young Sully featured the boxing show staged by Sammy Goodman last night at the Speedway hospital for the benefit of the wounded soldiers. Three regular slugging bouts were held along with the four round exhibition.

CHURCH TITLE SERIES ON.

South and north side Church league baseball rivalry will reach its height today when the first of a three game series will be played to determine the championship. Elim Swedish, north siders, will meet Woodlawn Baptist, south siders, at Normal park, 61st and Racine. The winners of two games will be champion.

ORMSBERG WINS CUE MATCH.

Ormsberg, playing a match game at Bensinger's Monroe street room, beat Englebriet, 25 to 22. Englebreit had a twelve point handicap. Ormsberg was in exceptionally good stroke, running his string in seventy-two innings.

FARM & GARDEN By Frank Ridgway

APPLES HAVE SIGNS TO GUIDE PICKERS.

TWO important factors are emphasized and carefully looked after by the orchardist who is successful in storing apples in winter. One is that the fruit must be at the right stage of maturity at the time it is picked and the other is that apples must be kept at a fairly low temperature while they are in storage.

Every variety of apple has characteristics of its own which indicate when the fruit has reached the proper stage for storing. Heavy losses often occur where apples are picked green or left hanging on the trees until they are overripe. Experienced growers have learned that this varies with the different kinds of apples. Certain tints of pink, red, and yellow on the skins and the color of the seeds serve as guides.

Apples are sometimes picked on a hot, sunny day at the proper stage, but are stored while they are warm. Warm apples continue to ripen in storage. The nights are usually cool at harvest time in the fall and growers have learned to leave the day's picking in the orchard over night, allowing the fruit to cool, and store it by 8 or 9 o'clock the next morning. Storage temperature should be around 31 or 32 degrees Fahrenheit.

DECIDE TITLE TODAY.

Cribben and Sexton company and the General Chemical company will battle it out for the Steel and Iron league title today at Atkins and Freund park. Proceeds of the game will go to the Salvation Army.

MENDELSOHN GOES ROUTE WITH BENNIE

Philadelphia, Pa., Sept. 7.—[Special.]—Bennie Leonard, lightweight king, bested Johnny Mendelsohn of Milwaukee in eight fast rounds at the Phillies' ball park tonight. Although Leonard won, without doubt, nevertheless he had a fight on his hands, for the Milwaukee battler kept plugging away throughout the eight rounds and more than held his own some of the time. Leonard weighed in at 138½ at 2 o'clock while Mendelsohn tipped the scale at 135.

Leonard at times, flashing championship form, made Mendelsohn look foolish but when Bennie tried to get in close, he found Johnny a willing customer.

Young Montreal of Providence, slated to box Joe Lynch, champion, did not appear, being held back by the New York boxing commission, being scheduled for a bout there next week, so Eddie Segal of Brooklyn was substituted. Lynch tucked him away with a right to the jaw in the third round.

HUSKIE, ARIEL TO CLASH FOR RICHARDSON CUP

Toronto, Ont., Sept. 7.—Huskie II. of Watertown, N. Y., Lake Ontario champion, and Mebleh, Lake Erie champion, split the honors in today's two races of the series for the Richardson trophy, Huskie taking the first and Mebleh coming in with a good lead in the second.

The series now is a tie between Huskie and Ariel of Chicago, Lake Michigan champion. Those two will meet in the final race of the series tomorrow to decide the championship of the great lakes.

Filly Dot Hangs Up Another Mark at Belmont

New York, Sept. 7.—[Special.]—There was another American record hung out at Belmont park today when Jake Byer's imported three year old filly, Dot, raced a mile and a sixteenth in 1:42 1-5. Back of this swift running filly, and thoroughly beaten came Henry Waterson's Brainstorm, the Quincy stable's All Over and the Rancocas stable's Mad Hatter. The winner was ridden by J. Callahan.

Many Turn Vereins Enter Meet of Sigfried A. C.

The crack teams of the various local turn vereins have been invited by the Sigfried Athletic club to compete for the costly trophies at the field day on Sunday, Sept. 16 at Brand's park, 3229 Elston avenue, and already a number of the leading Bohemian, Polish, and German organizations have advised the Sigfried officials they will enter them in the lists.

RUTH HAS BIG DAY.

YORK, Pa., Sept. 7.—"Babe" Ruth hit two home runs in a game between the New York Americans and the York club of the New York-Pennsylvania league, which the former won, 10-4, here today. Score:

New York	10	17	0
York	4	10	2

Batteries—Pipgras and Hoffman, Bengough; George and Leriani.

STEVE COMING TO RIDE PAPYRUS IN U. S. RACE

[Chicago Tribune Foreign News Service.]
[Copyright: 1923: By The Chicago Tribune.]

LONDON, Sept. 7.—[Tribune Radio.]—"Steve Donoghue will leave here so as to arrive in America two or three days before the race," C. J. Fitzgerald, representing August Belmont, told THE TRIBUNE this evening. "All arrangements have been made for Papyrus and his stable companion sailing on the Aquitania on Sept. 22. Ben Irish today insured his horse for £50,000 ($225,000) for the trip and return."

Papyrus had a final gallop at Newmarket yesterday. Irish said that Papyrus never was finer in his life and was certain he would walk home.

When questioned regarding Donoghue's fee, Fitzgerald said that unofficially he believed the sum was not as excessive as reported. It is understood that Donoghue is anxious to ride for the honor of being the first British jockey to ride a British horse in an international contest.

PUT HAWTHORNE TRACK IN SHAPE FOR AUTO RACES

Hawthorne is being put in prime condition for the midwest dirt track championship races to be held Sept. 16 under the auspices of the Chicago Motor Speedway association. The rains of the last few days have helped and steam rollers are doing the rest.

In the meantime champions and near champions are arriving in Chicago for the elemination trials to take place next week. Racers feared most by champions of other states are: Esthan Wenneston, the De Palma of the dirt track in the light car division, and Cliff Woodbury in the heavy car class.

Dirt track stars from Michigan, Wisconsin and Iowa have wired acceptances.

Why cut yourself off from satisfaction?

Why not have "the best" as well as "the most" for your money—

Rogers Peet clothes!

*Scotch Mists are really two-coats-in-one.

Fairweather overcoats when its fine.

Raincoats when it rains.

Fall hats. Fall shoes. Fall furnishings.

*Registered Trademark.

ANDERSON & BROTHERS
Rogers Peet Clothes
Michigan Boulevard
(at Washington St.)

Advertise in The Tribune

BICYCLE STAR RACE TODAY NATIONAL TIT

I. A. C. RELAY SEEKS NEW MA IN GOTHAM TO

Gilmore in Duluth for Sculls Race with H

Gaelic A. A. to Hold Track Meet on Se

Blended in the Good Old English Way

Going Right Lively!

COCKING main—sport of yesteryear . . .

Smoking—the main sport of today . . .

—Verily, Sir, ye times have changed and bettered—and so have cigarettes!

English Ovals are a smoke which Philip Morris pits against all comers.—Blended *in the good old English way,* proclaimed by the dandies as a dandy way to blend.

Mild—yet live enough to spur the jaded taste.

Highly pedigreed and vastly popular. The cigarette that's cock-o'-the-walk, forsooth, for you, for everybody!

PHILIP MORRIS & CO. LTD.

ENGLISH OVALS CIGARETTES

Twenty for Twenty Five Cents

How did your garters look this morning?

Most of us fail to get new garters when they are needed. We forget because the old ones are not in sight to remind us.

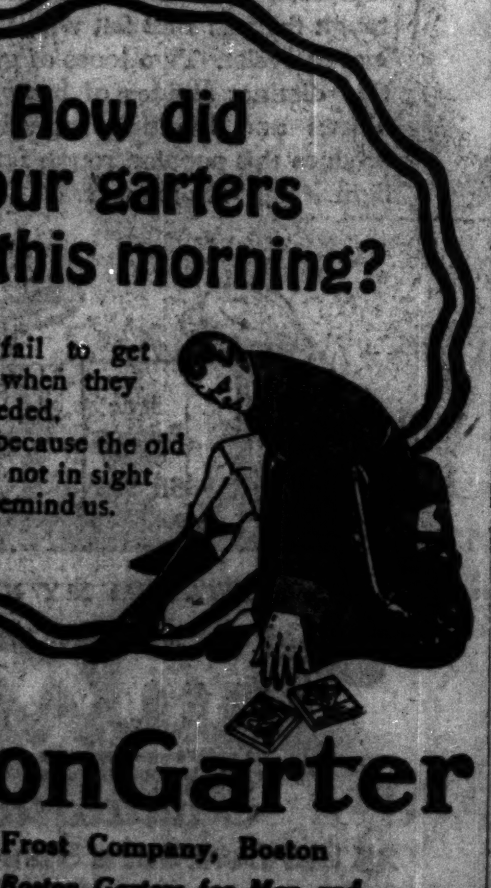

On the way home—

BostonGarter

George Frost Company, Boston

Makers of Boston Garters for Men and Velvet Grip Hose Supporters for Women

Established 1875 by E. J. Lehmann

THE FAIR

Service—Quality—Price
State, Adams and Dearborn Streets

MALLORY HATS

The New Fall Shapes and New Fall Colors

$5.00 and $6.00

THE Mallory is the hat for style, fit and service this year, as it has been for scores of years past. And they're better than ever now—all the correct shapes for men and young men are in our complete and varied stock. Select them while styles and colors are complete—come in today. We have a style and shade to suit every man's fancy, and the prices are the lowest possible consistent with Mallory quality.

Men's Hat Section—Now Conveniently Located on Main Floor, Dearborn Street Side.

MOON MULLINS—Exit the Bird in the Gilded Cage

BICYCLE STARS RACE TODAY FOR NATIONAL TITLES

Fifty-three riders, representing thirteen states, will compete in the national senior and junior bicycle championships sponsored by The Tribune A. A., to be held in Humboldt park this afternoon and tomorrow morning. Racing today will start promptly at 2 o'clock and the first race tomorrow will be called at 9 o'clock in the morning.

Riders who compete in the national championships have earned the honors by going through a series of elimination trials in their respective states. Trials were held in the various cities and the qualifiers made eligible for the state finals, which resulted in undisputed state junior and senior champions being determined.

Eight Races in All.

As a result of this impartial elimination series, A. R. Jacobson, chairman of the board of control of the Amateur Bicycle League of America, yesterday asserted the field is one of the most representative which ever faced a starter in the nationals and that the winners in each division will be entitled to the undisputed American title.

There will be four races in each class. In the senior division the contestants will ride one quarter of a mile, one mile, ten miles, and five miles unpaced. The juniors will race one-quarter of a mile, one-third of a mile, two miles, and one mile unpaced. The first four places in each race will count for points. The winner will receive five points; second place, three; third place, two, and fourth place, one. The rider in each division scoring the highest number of points in the four races will be proclaimed the national champion and will be presented with the official A. B. L. of A. medal, emblematic of such an honor.

Two junior events and as many senior will be held today. All other races will be held tomorrow morning.

Chicago and the state of Illinois will rely upon Ed Walsh of the Opal A. A. and Alphonse Vertenten of the Belgian-American C. C., senior and junior champions, respectively, to win either national championship. Vertenten rules a strong favorite for honors in the junior section because he is an excellent sprint racer and a splendid unpaced rider.

Everything Ready.

All riders are in the city and most of them worked over the course yesterday. Heats have been drawn and the contestants given final instructions by Chairman Jacobson.

Stands to seat 5,000 spectators have been erected on the inside of the course at the finish line, while platforms have been built for officials. Programs will be furnished free of charge and Frank Kalteux will keep the crowd informed as to the results and the events to be held.

I. A. C. RELAY "4" SEEKS NEW MARK IN GOTHAM TODAY

New York, Sept. 7.—A formidable array of 144 track and field stars from many section of the country, including thirteen National A. A. U. champions and sixteen athletes who wore the stars and stripes at the last Olympic games, will test their speed and brawn tomorrow afternoon at the Yankee stadium in the pre-Olympic carnival of the Wilco Athletic association.

Among the outstanding events, the relay contests between east and west, the "record mile," and the sprints are expected to bring out especially keen competition. In the 6,000 meter relay, the Illinois A. C. quartet, which will attempt to set a new world's record, is composed of Joie Ray, Ray Watson, Ray Buker, and Egil Krogh, present holders of the world's four mile relay mark.

In his attempt to break the mile record, Ray will have opposition from his two team mates, Watson and Buker, as well as from several crack eastern distance men.

Gilmore in Duluth for Sculls Race with Hoover

Duluth, Minn., Sept. 7.—W. E. Garrett Gilmore, Philadelphia, holder of the Canadian singles sculling title, arrived today to begin training for his world's championship race with Walter Hoover on Sept. 15. Gilmore was accompanied by his wife and coach, Frank Muller, of the Bachelor's Barge club.

Gaelic A. A. to Hold Open Track Meet on Sept. 16

The Gaelic A. A. will hold an open track and field meet at Riverview grove on Sept. 16. Thirteen events, including a 100 yard dash for women, will be held. Entry blanks can be secured from Frank Martin, 108 South La Salle street, where all information can be obtained.

IN the WAKE of the NEWS

BICYCLE RACING.

NATIONAL championship bicycle races, sponsored by The Tribune Athletic association, will be held this afternoon and tomorrow morning in Humboldt park. Admission is free. The program stands on THE TRIBUNE'S annual calendar of free amateur sport entertainment for the Chicago public.

In these days of the automobile, those not familiar with the situation often think of bicycle manufacture as a decadent industry. Dealers, how-

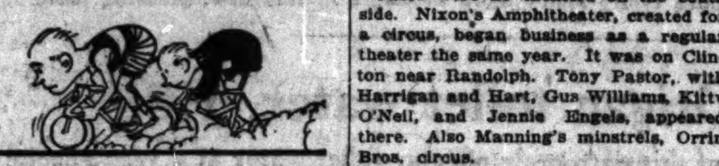

ever, will tell you more bicycles are now in use than in the old days when the "safety" succeeded the "ordinary," and "scorchers" received almost as much public censure as do "speeders" now.

Bicycle racing still occupies a prominent place in sports. Its fastest exponents will be on hand at Humboldt park.

* *

Dream Ship.

When all the little ships come sailing
From over the world to me,
I want my ship loaded with sunsets
Across an ever-changing, colorful sea.

And it shall bring for my headache
Cool woods and maidenhair ferns—
Pale green of the world in Springtime,
The splendor October burns.

The music it brings shall be bird songs,
The laugh of a child at play,
And fresh, sweet winds shall rest me,
Blowing over the prairie at close of day.
ZANNA FAITH.

Earlier Chicago.

Dear Harvey: The Academy of Music on Halsted near Madison was the first theater built after the fire. It was run up in about 60 days and opened early in 1872 with a lurid drama called "The Great Chicago Fire."

During 1872 many stars appeared at the Academy, including Mrs. D. P. Bowers, Matilda Heron, George L. Fox, Oliver Doud Byron, Fanny Louise Buckingham, Robert McWade, John E. Owens and the elder Sothern.

There were no theaters on the south side. Nixon's Amphitheater, created for a circus, began business as a regular theater the same year. It was on Clinton near Randolph. Tony Pastor, with Harrigan and Hart, Gus Williams, Kitty O'Neil, and Jennie Engels, appeared there. Also Manning's minstrels, Orrin Bros. circus.

The Globe theater on Des Plaines, near Washington, gave variety and also melodrama. Emily and Betty Rigl, noted ballet dancers, appeared at the Globe. Emily afterward became a successful legitimate actress. John, Jack, and Annie Firmin first produced the "New Magdalen" there.

The Academy later had a stock company, of which J. W. Blaisdell was the head and J. C. Padgett played the "heavies." He was frequently bombarded from the gallery for his realistic villains.
J. F.

Niles and Evans, a blackface song and dance team, with Bryant and Hoey, a blackface musical team, and the French twin sisters, jig dancers (who later became the wives of Evans and Hoey) closed the variety bill with Charles Hoyt's sketch, "A Parlor Match," at the Olympic in the '80's.
C. Mc.

* *

This Wake Is Conducted By Harvey T. Woodruff. Help! Help!

* *

How Fortunate.

[From Rochelle (Ill.) Independent, via A. T. G.]

Mrs. Otto Lucke and daughter, Lenore, of Chicago, are spending several days at the Russell Kreitzer home.

* *

Petite Pet Peeves.

Removal of hats in department store elevators.—Tony.

The demagogue, press agented as a man devoted to his family, whose little old mother is still boarding the railroad men in the home town to keep the jackals off the piazza.—G. C. B.

* *

Hardly An Inducement.

Sign in a North avenue delicatessen window: "Free! 1,000 German marks with every $1.00 purchase." F. B. P.

* *

Dumbbell Pomes.

The night was dark and stormy,
It was raining hard, you bet;
The train pulled in the depot
And the bell was ringing wet. PETE.

* *

Dusting Off the Old Ones.

What noise annoys an oyster?
A noisy noise annoys an oyster.
A. R. W.

* *

Do You Remember 'Way Back When:

There was a sliding door between the front and back parlors, and it was

often out o' whack?—Alf-are-em, Dubuque, Ia.

CANADIANS BEAT U. S. GOLFERS FOR DEVONSHIRE CUP

Montreal, Que., Sept. 7.—Canada defeated the United States today, 18 to 13 points, in the team contest between senior golf associations of the two countries for the Duke of Devonshire cup. It was Canada's first victory since 1918, when the trophy first was donated for annual competition by the former governor general of the dominion. Fifteen twosomes were played.

Among the Yankee players, Hugh Halsell of Dallas, Tex., was defeated by George S. Lyon of Lambton, 2 points to 0; A. H. Revell of Chicago defeated F. A. Parker of Lambton, 1 to 0; J. R. Prentissa of Philadelphia was defeated by C. Robin of Lambton, 3 to 0, and G. L. Fordyce, Youngstown, O., was defeated by M. Burrell, 2 to 0.

JAP NET STARS WITHDRAW FROM NATIONAL PLAY

Philadelphia, Pa., Sept. 7.—Word was received today that the two Japanese entrants in the national singles tennis championships here next week had withdrawn out of respect for their suffering countrymen in the earthquake. They are Zenzo Shimizu, who was drawn to play Clyde Butler, the Mexican champion, and M. Fukuda, scheduled to meet Jacques Brugnon, the French star.

There was uncertainty as to whether Richard Schlesinger, Ian McInnis, and John O. Anderson of Australia would play on account of the death of the father of John R. Hawkes.

PARKS WINS AT TENNIS

McAlester, Okla., Sept. 7.—Ben Parks of Oklahoma City brought the singles tennis championship of Oklahoma back to the state today, when he eliminated Louis Thalheimer of Dallas, Tex., last year's champion, in the final round of the state championship, 6—4, 6—1, 6—0.

POLICE FIGHT IT OUT IN FIELD MEET TODAY

BY WALTER ECKERSALL.

(Picture on back page.)

Chicago will pay homage to its police department today and tomorrow when the second annual track and field games together with interesting contests by the motorcycle squad and traffic division will be held in Grant park. Proceeds of the two day show go into the benevolent fund to care for widows and orphans of Chicago's guardians of the peace.

At 11 o'clock this morning there will be more noise in Chicago than at any time since the armistice was signed. At this hour all traffic will be stopped by order of Chief Morgan Collins, and there will be shrieking of sirens, blowing of factory, steamboat and fire tug whistles and the tooting of automobile horns. This will be the signal for those who have nothing to do this afternoon to journey over to Grant park and see some interesting contests which include everything characteristic of a field day.

Some Real Athletes.

The field day, held for the first time last year, is among Chicago's most interesting and entertaining civic events. The casual follower of athletics who does not believe a copper can run 100 yards under 11 seconds or cannot run a mile under 7 minutes, will be treated to a rare surprise.

Not only will there be the usual number of track and field events but there will be a pushball game by the mounted squad, a football game by the motorcycle men, wrestling on horseback, cockade tilting, chariot racing, shuttle races on horses and foot and a good oldfashioned tug of war. In addition, there will be drills by the crack squad of the department on foot and also by the mounted division. During the delays concerts will be given by the police and fire department bands.

The games on each day will open in regular Olympic fashion.

Walsh Wins Hammer Throw.

The hammer throw, one of the regular events, was held yesterday because officials thought it best not to throw the weight with so many spectators present. The event was won by John Walsh of the Traffic squad with an effort of 131 feet 1 inch. Michael Hogan of the 12th district was second with 111 feet 5 inches. Pat Birmingham of the 12th district was next in order with a throw of 108 feet 3¾ inches.

Following is the program of today's athletic events and special features will be held between contests:

TRACK EVENTS.

2:30 p. m.—50 yard dash, trials.
2:40—50 yard dash, semi-finals.
2:45—Relay race, 440 yards [four men on team].
2:50—Mile run.
2:55—50 yard dash, final.
3:00—440 yard run.
3:05—75 yard dash [men in service over ten years].
3:10—Relay race, 880 yards [four men on a team].
3:15—220 yard dash, trials.
3:25—220 yard dash, semi-finals.
3:30—Relay race, medley mile.
3:40—880 yard run, final.
3:45—220 yard dash, final.
3:50—Relay race, one mile, final.
3:55—50 yard dash [men in service over thirty years].
4:00—Relay race, 880 yards, final.
4:05—75 yard dash [men in service over ten years].

FIELD EVENTS.

2:30—Running broad jump, final.
2:30—Running high jump, final.
2:30—56 pound weight for distance.
2:30—16 pound hammer throw.

The Old Copyreader

"Many a story is hopelessly written, but the story of life is hopelessly rotten."

PIRATES.

They preened in silk and silver lace
And wore their hair in ringlets vain.
And haughty were their strut and pace
When pirates sailed the Spanish Main.

The winner smiled politely while
The loser swaggered in disdain;
They did their murders up in style
When pirates sailed the Spanish Main.

The gals were sweet and shy of glance,
There never was a homely jane;
It was the time of true romance
When pirates sailed the Spanish Main.

I love to read of piece-of-eight,
Of bold exploit and easy gain;
Of yardarm and of watery fate
When pirates sailed the Spanish Main.

I love it all the more since it
Has furnished me a swell refrain;
This poem was, in substance, writ
When pirates sailed the Spanish Main.
GUY LEE.

U. S. Athletes Compete in Canadian Meet Today

Toronto, Sept. 7.—Several American track stars will compete here tomorrow against the pick of Canadian athletes in a meet under the auspices of the Canadian National exhibition. The entries include Cyril Coaffee of Chicago, sprinter; Albert G. Washington, Chicago schoolboy star, and Harold Lever, former Pennsylvania track captain and sprinter.

CLARK ADVANCES TO EXMOOR SEMI-FINALS

Coleman Clark paddled the tennis ball to two smashing wins yesterday in the Exmoor Country club invitation tennis tourney, and placed himself in the semi-final round of the men's singles. Victories in two sets, 6-4, 6-4, over Hal Gifford gave him the right to meet Ford Carter, Jr., whom he defeated by a twin 6-3 score. This afternoon he faces either H. Ford or L. S. Deane, the India Davis Cup player, who featured the play at Wimbledon last spring. Final matches in the boys' and junior singles, the senior girls', junior girls' and women's classes will be played today. Summary:

MEN'S SINGLES.

THIRD ROUND—Singleton defeated Burnham, default; J. C. Green defeated William Tyler, 6—3, 6—3; Ford Carter Jr. defeated John Holloway, 6—2, 6—4; Coleman Clark defeated Harold Gifford, 6—4, 6—4; L. Deane defeated Bob Carter, 6—1, 6—2; H. Ford defeated Metcalf, 0—6, 6—3, 6—3.

FOURTH ROUND—Singleton defeated Green, 6—2, 8—6; Clark defeated F. Carter Jr., 6—3, 6—3; Byford defeated J. C. Belden Jr., 6—3, 6—2.

MEN'S DOUBLES.

THIRD ROUND—Johnston and Gifford defeated Shipness and Pringrey, default; Whitsett and Reynolds defeated Metcalfe and Ford, 13—11, 2—6, 6—4; Bob and Ford Carter defeated Chaffee and Sheldon, default.

JUNIOR SINGLES.

THIRD ROUND—Reynolds defeated . Holloway, 6—2, 6—1; G. Holloway defeated Shipness, 7—5; 11—9; Whitsett defeated James Sheldon Jr., 6—3, 6—3; Carter defeated Tyler, 3—6, 6—2, 6—4.

SEMI-FINAL ROUND—Frank Reynolds defeated George Holloway, 9—7, 7—5.

WOMEN'S SINGLES.

SEMI-FINAL ROUND—Miss Clow defeated Miss Delay, 6—1, 7—5; Miss Murrison defeated Miss Hinde, 10—8, 4—6, 6—4.

ON LOCAL LINKS

MRS. ELIOT H. EVANS yesterday at the Evanston Golf club won the women's championship for the third time, defeating Mrs. J. W. Taylor, 4 and 2, in the deciding contest. Mrs. Evans' victory gave her permanent possession of the big trophy. The cards were as follows:

Mrs. Evans—Out	6	6	6	3	5	7	3	6	5	—47
Mrs. Taylor—Out	5	6	6	4	6	7	3	8	5	—50
Mrs. Evans—In	5	6	*	7	5	5	6			
Mrs. Taylor—In	6	7	3	7	4	6	7			

*Picked up the ball.

In the second flight semi-finals Mrs. G. L. Glendon defeated Mrs. C. A. Leeper in a postponed match and will today meet Mrs. W. G. Deemer in the final round.

Results of the first round of the Edgewood women's championship play follow: Class A—Mrs. J. Taylor beat Mrs. H. Halla, 2 and 1; Mrs McNeillis beat Miss F. Brown, 4 and 3; Mrs. O. C. Bell beat Mrs. Fletchner, 4 and 3; Mrs. Caldwell-Mrs. Daniels match, postponed. Class B—Mrs Nicoll won by default from Mrs. Keeler; Mrs. Meyer beat Mrs. Rautenbusch; Mrs. Douher beat Mrs. L. White; Miss Rose beat Mrs. Pritchard. Semi-finals will be played Tuesday.

Judge Howard H. Hayes and F. M. O'Donnell will be semi-finalists in the upper half of the championship bracket today at the South Shore Country club, while R. L. Langford will meet Dr. G. W. Mosher in the lower half.

Mrs. Walter Page, a former Philadelphia players, won the women's club title yesterday at Midlothian, defeating Miss Florence Ellis, 1 up, in nineteen holes in a match that was contested through a driving rainstorm. It was Mrs. Page's third successive victory.

Mrs. R. M. Cutting captured the Hinsdale club women's championship yesterday, defeating Miss Kate Humphrey, 1 up.

Ravisloe and Northmoor will hold their annual interclub event next Saturday and Sunday.

VIRGINIA WINS FIRST "Q" RACE FOR LUTZ CUP

Virginia, sailing one of its prettiest races since it won the famous Mackinac island contest in 1921, led a fleet of five "Q" boats over the line yesterday in the first of the three race series for the T. C. Lutz trophy, the winning of which carries with it the Great Lakes championship of the class.

The race, over a twelve mile triangular course, was by no means a walkaway, however, for Virginia, which was headed several times by the other boats, had a lead of less than a minute over Spider, which placed second, while only four minutes elapsed between the winner and the last boat to finish.

Considerable interest in the series was taken away when the officials ruled out Intruder, winner of this year's Mackinac race, on the grounds that it was equipped with the Marconia rig. Intruder, sailed by the O'Rourke brothers of Jackson park, had ruled the favorite.

One of the surprises of yesterday's race was the speed shown by Nabob, which came in third. On several occasions the little sloop showed the rest of the fleet some fast sailing, and with a little better seamanship might have won.

WINS HORSESHOE TITLE.

Santa Monica, Cal., Sept. 7.—Robert Nunn, 17 year old Oxnard boy, won the state horseshoe pitching championship here today. He defeated a field of eighty contestants.

Speed the morning shave with Barbasol
Just spread it on your wet face—then shave
No Brush
No Lather
No Rub in

Finest Quality
Disney Felts

Worth Seeing if Hat Distinction Means Anything to You.
DISNEY HATS
MADISON AT MICHIGAN

Now You Can Buy the Remarkable
Nunn-Bush Shoes
at Rothschild's

The Marne

Rothschild & Company have recently installed this well known brand—one of the finest makes of Men's Shoes in America. For fine leather outside, imported calfskin counter-linings, and the elaborately detailed workmanship which gives long wear to Shoes, Nunn-Bush have few equals, regardless of price.
Scotch Grain, Norwegian Calf, Calfskin, Kidskin.
OXFORDS, $7, $8, $9, $10 | SHOES, $8, $9, $10
Men's Shoe Department, Second Floor.
S. & H. Stamps with All Purchases
ROTHSCHILD'S
State, Jackson, Van Buren Sts.

Chesterfield
CI TTES

"Didn't I tell you? It's the best cigarette I ever tasted!"

Taste is a matter of tobacco quality
We state it as our honest belief that the tobaccos used in Chesterfield are of finer quality (and hence of better taste) than in any other cigarette at the price.
Liggett & Myers Tobacco Co.

OKLAHOMA ROW NOT U. S. AFFAIR, WEEKS DECIDES

Use of National Guard a State Privilege.

Washington, D. C., Sept. 7.—Secretary Weeks, in a telegram sent today to Representative Howard of Oklahoma, declared that a "declaration by a governor of a state of martial law, or that an insurrection against the government of the state exists, is a matter in which the war department cannot intervene."

The message was in reply to Representative Howard's request that the war department investigate the use of Oklahoma National Guard units in the enforcement of Gov. Walton's proclamation of martial law in Tulsa county.

The secretary's telegram was sent after he had obtained an opinion in the matter from Maj. Gen. Bethel, judge advocate general of the army.

No Letup, Walton Says.

Oklahoma City, Okla., Sept. 7.—[By the Associated Press.]—No moderation of martial law in Tulsa county is contemplated. On the contrary, if any new order is issued in the situation, it likely will be the promulgation of military rule throughout the state, Gov. Walton declared here today in a formal statement to the press.

He is "determined to restore the supremacy of the law" in Oklahoma, without which the state cannot maintain its place in the forefront of the American commonwealths," he said.

Accuses Walton of Insincerity.

Charges that Gov. Walton is not interested in the victims of masked violence, that his fight is directed only against the Ku Klux Klan, were made here today by N. W. Jewett of Oklahoma City, grand dragon of the Ku Klux Klan in Oklahoma.

Jewett charged that the klan's "rejection of Gov. Walton as a member" was the principal cause of his fight against the klan.

ROCK ISLAND VICE DREGS PARADED ANEW IN COURT

Rock Island, Ill., Sept. 7.—[Special.]—Witnesses in today's trial of the men charged with the murder of John Connor Looney accused A. W. Billburg, former saloon man and vice ring power, of desiring the death of John Looney, father of the slain man.

Fred Sinclair, a printer in the Rock Island News office, testified that not only did Billburg offer him $3,000 "if he would help him 'bump off' John Looney," but the same amount was to be paid if he could succeed in having Looney arrested for the murder of Bill Gabel, underworld power.

It is alleged by the state that the enmity between Billburg and Looney occurred in 1921, when Looney usurped Billburg's position as head of the vice ring.

Louis Ortel, said to have been one of Looney's right hand men, and who is under a number of indictments as a result of the vice probe, related how the enmity between Looney and Billburg grew over the division of vice spoils.

N. Y. C. Raises Its Clerks; Seaboard Boosts Shopmen

The Seaboard Air Line railway notified the United States railroad labor board yesterday that 2,700 shop employés had been granted an increase of 2 cents an hour, effective Aug. 1 last. The New York Central has granted clerical and station employés increases from 1 to 3 cents an hour, effective July last, an aggregate of $1,341,682 a year. In the shop crafts on this road 21,252 mechanics and helpers were given a raise of 2 cents an hour; in the signalmen's department 3 cents was given to leading maintainers and 4 cents to helpers.

DR. ADAIR LOSES SUIT TO REGAIN OLD SCHOOL JOB

Court Rules Against Former Trustee.

Dr. Sadie Bay Adair, ousted member of the school board, yesterday lost her fight to win back her place on the board. Circuit Judge Francis S. Wilson denied her plea to force State's Attorney Crowe to begin proceedings against Miss Grace Temple, her successor, requiring the latter to show by what right she holds her position.

Judge Wilson, in his decision, held that Dr. Adair's resignation, tendered to former Mayor Thompson and accepted by Mayor Dever, could not be withdrawn and was properly acted upon by the mayor.

As a result, it was said, the other four trustees who were ousted with Dr. Adair will not attempt similar action, as it was reported they would in the event Judge Wilson's decision favored Dr. Adair. Attorney Chester Cleveland, who presented Dr. Adair's case, indicated he would appeal the ruling to the Appellate court.

Mayor Dever used the resignations to force the members appointed by Thompson off the school board. The other former trustees affected by Judge Wilson's ruling are Edwin S. Davis, Albert H. Severinghaus, Dr. Bonislaus Klarkowski, and Mrs. Pauline Struwing.

"I am of the opinion that an unconditional resignation cannot be withdrawn," Judge Wilson said in his decision, which agreed with the contentions of Assistant Corporation Counsel Leon Hornstein.

Vaughan's Seed Store

10-12 W. Randolph St. NEAR STATE
WEST SIDE 615 W. Randolph St. NEAR CLINTON

Sow Grass Seed Now

TAKE home a package of our Chicago Parks Lawn Seed today and give its Kentucky blue grass seed a fair chance to make good for you in this perfect grass-growing weather. Forty-five years this mixture has made the best lawns in Chicago. Contains recleaned, best quality grass and clover seed. Thin it with sand. Don't pay for adulterants.
Per lb. 45c
Five lbs. $2.15

Water Flowering Narcissi

STARTED now in bowls of gravel and water, or fiber and water, Paper White Narcissus bulbs will produce flowers for the holidays. Only large bulbs produce good flowers, the larger the finer. We offer the pick of the excellent crop harvested this year in France.
Medium bulbs (13 centimeters in circumference), 60 cents per dozen; fancy bulbs (14 ctm.), 70c per doz.; mammoth bulbs (15 ctm.), 85c per doz.; jumbo bulbs (16 ctm.), $1.10 per doz. These prices are postage prepaid; cash and carry, 10 cents per dozen less.

Bowl and Bulb Combinations
Prices Are Prepaid and Include Gravel

Our J. C. V. bowls in brilliant finish, pink, blue or green. Five inch bowl and 3 bulbs for $1.00; 6-inch bowl and 4 bulbs for $1.25; 7-inch bowl and 6 bulbs, $1.75.

Madonna Lilies

American grown bulbs for planting in the garden at once, giving an early start and greater assurance of the fall growth which is essential to next summer flowering. 25c each, $2.50 per doz., prepaid.

Peonies and Iris

This is the favorable season for planting both, and our collections include a most complete list of the finest varieties at low prices. Ask for our fall catalog, which has a number of special bargain offers.

Vaughan's Seed Store
10-12 West Randolph Street
Near State

Mandel Brothers
—First Floor, Wabash

A Sale of 1,500 Pure Silk Knitted Ties

1.15

Saving You a Third to Half

Crochet, grenadine and flat weaves—figured, cross bar, stripes, checks and other fancy patterns, also plain colors.

Made by a famous manufacturer of high grade neckwear, good quality assured.

Being discontinued and broken lines, we got them at a low figure and place them on sale today accordingly. They should be bought in half dozen lots at this price.

Contributions to the Chicago Japanese Relief Fund received here—first floor, State.

MANDEL BROTHERS

Business hours, 8:30 a. m. to 5:30 p. m., Saturdays included.

Misses' poiret twill frocks with new necks, sleeves, trims

Decidedly smart for fall are these frocks that feature the favored slender silhouette; reasonably priced, too.

Navy, brown. **$40—$45** rosewood frocks

Novel button and braid adornment enhance the smartness of one style pictured, at $40. Embroidery in new ways individualizes the other, at $45. *Fourth floor, State.*

Sheffield plate in Joan pattern —new, handsome and specially priced

The Joan service is in artistic shapes and has a simple, distinctive old English border; the ware is heavily sterling silver plated on nickel silver and is in the butler finish, rich and soft. The prices are low. *First floor.*

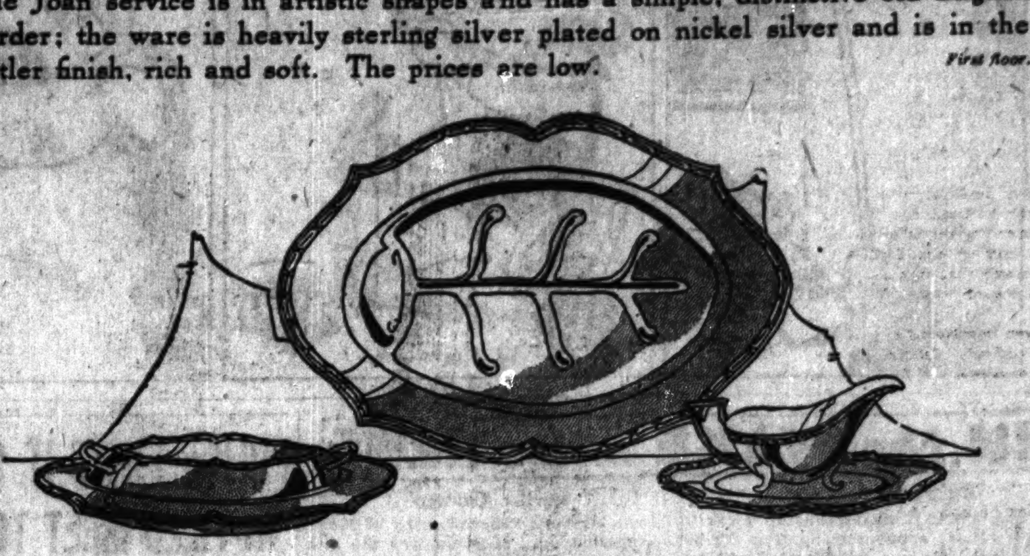

Bread tray, 11-in., 3.50; roll tray, with handles, $4
Open vegetable dish, 11-in. size, priced 5.50
Gravy boat and tray, $9; double vegetable dish with side handles, $11
Meat platters, 17-in., $11; 19-in., 15.50; 17-in., with well & tree, 13.50
Turkey or roast platter, 19-in., with well and tree, 17.50

The patrician pieces pictured above typify many more available in this new, pleasing pattern.

Misses' warm robes wide wale corduroy

A pleasing side-tie style.

5.95

The robes have long sash, novel collar and fancy kimono sleeves; pictured; in wanted colors. *Third floor*

New renee silk blouses emb'd all over

A late autumn style in superior crêpe de chine and effectively embroidered.

10.75

The piquant model pictured is available in all the novel shades. *Third floor.*

Coty's L'Origan toilet water, 1.85

200 original sealed bottles of this extremely popular toilet water at a very special price for this size (3 ounce). Early shopping is urged. *First floor.*

Misses' late autumn coats elaborately befurred—richly silk lined

Coats that, according to fall fashion's edict, attractively change slimness into a flare at the hemline.

At the left a debonair style in luxurious velvette has a deep collar of viatka squirrel or of wolf; $95. *Fourth floor.*

At the right a gerona coat cascades gracefully into a flare and is enriched with collar and pockets of beaver or squirrel; $125.

"Gilda Gray" beaded bags —latest novelty for dress wear

These new delights have a deep fringe and a band of beads at top—as in the illustration.

Uncommon values for this sale at **$5**

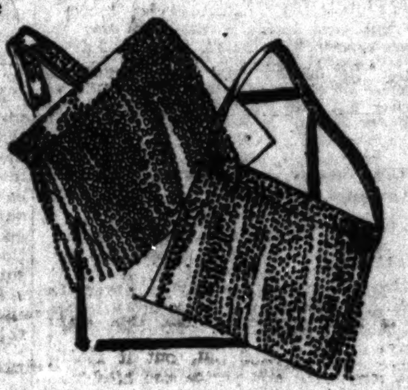

They are in navy blue, tan, brown, green, gray, bronze, orchid and corn colors.

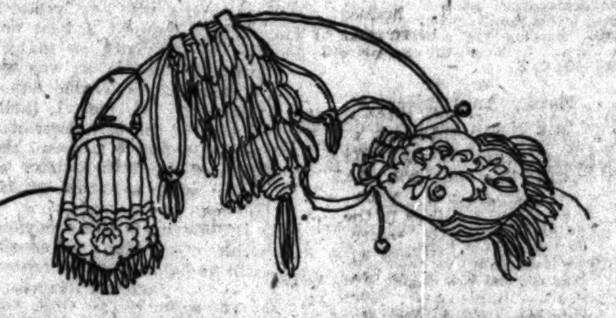

Imported beaded bags at $5

—newest arrivals—some having shell mountings, others draw tops; in a variety of beautifully combined colorings, and practical for many occasions. Special. *First floor.*

Fountain pens, special, 1.45 —self-filling style

Each pen has a 14-karat gold nib—long pens have clips, short pens have ring, some have gold plated bands, others fancy gold plated mounting. *First floor.*

Linen stationery—half price at 75c box, 3 boxes for 2.10

High grade, good writing surface, linen paper with contrasting colored borders; in white, blue, pink, gray, violet.

"Normandy chime" clocks

Specially priced **13.85** for Saturday selling

The clocks have 8-day movement, hour and half-hour strike on two-tone rod, brass sash, 5½-inch dial. They are 9½ in. high, 20 long; finished in dull mahogany. *First floor.*

Men's, women's kerchiefs of Irish linen with your name or monogram embroidered free

Men's hdkfs. with 1-4 inch hem **6 for $2**

Women's hdkfs. with midget hem **6 for 1.65**

Choice of 14 designs or your handwriting reproduced in pink, brown, green, lavender, red, blue, gray, yellow, black, white. *No C. O. D. orders can be accepted for these—first floor.*

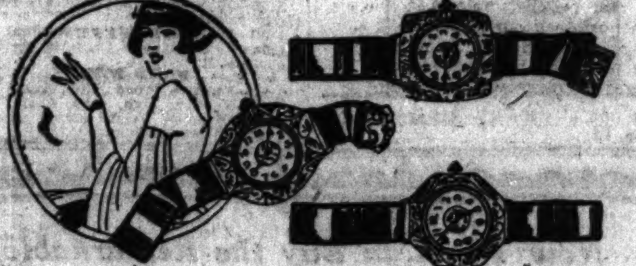

Special: Ribbon wrist watches

25-year white gold filled **9.85** 15-jewel lever movement

The cases are beautifully engraved and available in such shapes as octagon, tonneau, cushion. *First floor.*

Women's new neckwear priced vastly below regular

The group comprises vestee sets, collars, vestee and cuffs to match—of fine toast tint net; at **1.50**

These sets are daintied with real filet, fluted valenciennes lace, tucks, ribbon and embroidery; with bramley or tuxedo collar. Also collars and sets of real princess lace in white or cream.

Guimpes at 2.25 —real lace adorned

Long sleeved guimpes with puff sleeve effect, jenny or bramley neck, with real filet lace, emb'd'y, tucking edging. *First floor.*

Cleopatra imitation pearls

These splendid luster pearls can scarcely be distinguished from the genuine—and they cost vastly less.

18-inch, $6 24-inch, $8 30-inch, $10

All are equipped with solid gold clasps—all will serve for years. The sketch suggests their charm. One-day sale.

500 imported galalith bracelets, 50c

—novelties to be had in fancy colors and beautiful decorations—extremely special in price at 50c. *First floor.*

Wide wale corduroy robes, 6.95 —decidedly unusual values

A liberally cut, gracefully draped model with double semi-tuxedo collar—as pictured; in desired shades.

Lined corduroy robes at 9.75
A pleasing wrapabout model in lustrous wide wale corduroy with wide tailored band of self; women's, misses'.

Corduroy lounging robes at 12.75
A tailored model with silk braid all around; silk girdles lined throughout; wanted colors; women's, misses'. *3rd floor.*

...ars, 8:30 a. m. to
...aturdays included.
...' warm robes
...ale
...oy
...ing
...yle.
...5

...w renee
...k blouses
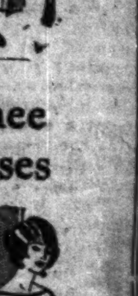
...vailable in all the
...les. Third floor.
...ial, 1.45
...le
...g pens have clips
...ld plated bands.
First floor.
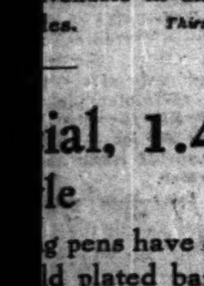
...lf price
...or 2.10
...aper with contrast-
...ay, violet.
..." clocks
...r Saturday
selling
...r and half-hour
...-inch dial. They
... dull mahogany.
First floor.
...bes, 6.95
...alues
...odel with double
...esired shades.

...uroy lounging
...es at 12.75
...d model with silk
...roughout: wanted col-
...s, misses' 3rd floor.

Chicago Daily Tribune.
THE WORLD'S GREATEST NEWSPAPER

The Tribune's Telephone Number Is
Central 0100

SATURDAY, SEPTEMBER 8, 1923.

The Door of Desire

BY ROY VICKERS

SYNOPSIS.

Martin Thayne had been engaged to Jacqueline Craye. They quarreled, and Jacqueline married Martin's cousin, Julian, second Viscount Montore. Julian calls on Martin and announces he has just killed Thurlow, who had been blackmailing him. Julian asks Martin for some money, so he can get away.

A body is found at the bottom of the elevator shaft in the Montore house. Martin and Jacqueline know the victim is not Julian Montore.

Jacqueline discovers that Thurlow was also known as Skiddy. Mrs. Skiddy, at one time a servant of the Montores, does not know that her husband and Thurlow are the same. Leonie, Dan Skiddy's niece, discovers that her uncle is not the father of Mrs. Skiddy's son. Mrs. Skiddy's son comes to visit her. Jacqueline calls at Mrs. Skiddy's house, and finds that young Skiddy is her husband, Julian Montore, and that it was he who murdered old Skiddy. She helps him to escape. Martin offers a reward of £5,000 for information about the murder.

Segrove, the detective, discovers Julian has been masquerading as Lord Montore and that he is the murderer of Thurlow, his mother's husband. Jacqueline hides Julian in her house. The police find him there, but he manages to escape.

INSTALLMENT XLVIII.

LEONIE MAKES SOME PLANS.

"Got a good nerve!" commented Segrove admiringly. "But if he's thinking of the fire escapes, I've got two men watching that as well. Here! Come on! This window looks into the garden, I should imagine."

"Hullo!" exclaimed Segrove, and swore softly to himself.

A wiry figure was swinging out from an angle of the fire escape. It touched the stone balustrade, and dropped on to it. Segrove shouted, and the shout was answered by two men below, who suddenly sprang into view.

"Head him off!" roared Segrove. But it was impossible to head him off. Julian went from the balcony to the nearest low roof with the unhurried swing of a pendulum, from the roof of another and another, and so to the top of the passage.

"He practiced this get-away, damn him!" muttered Segrove. "Still, I don't see—"

Julian was running lightly along the top of the covered passage, while the men floundered in the garden below. As soon as he was within reach, he pulled himself up on to the garage roof. There was a splintering crash.

"Gone through the skylight," said Segrove. He bellowed instructions to his assistants. "Get back into the house and go down that passage!" he ordered.

As they obeyed, he drew in his head and turned to Martin, and something in his glance made Martin realize that throughout the whole affair Segrove had pointedly refrained from involving him.

"This is going to be extremely unpleasant for you," Segrove said. "The chap hasn't got a chance."

Segrove strode across the hall, opened the front door, and beckoned to two other men. Martin stood irresolute. At that moment a sound merged with that of the battering at the end of the passage.

"Hullo!" said Segrove again, and again swore softly.

Involuntarily they all stood still and listened. A grinding crash—another, muffled yet ominous. Segrove and the men from the street flung themselves forward. Martin followed them. At their heels, he passed through rooms and passages unfamiliar to him, and down a domed passage at the end of which the men from the garden were battering at a door. Just as he came in sight of them, the door went down.

"He's done it!" Martin heard Segrove shout. "Lord, what a nerve!"

The great doors of which Segrove had spoken so confidently stood gaping wide.

"My fault," said Segrove, surveying the wreckage. "I ought to have made sure that there were no cars for him to force his way out in. A self-starting car on the slow gear would make nothing of a padlock or a cross-bar. Extraordinarily careless of me! Bedford will have the laugh on me over this."

"He's gone," said Martin stupidly. "Julian has gone."

It was a day of intense heat. Jacqueline opened more widely the window of her little sitting room and leaned out, straining for a glimpse of the trees in the square below. She was glad the only accommodations which the quiet little hotel had been able to offer her were on the fourth floor; she looked out into the treetops, and sometimes a pigeon would sit on a bough and look solemnly back at her.

During the five days of her residence Jacqueline had scarcely left the place. At first she had not dared. It had seemed to her that her careful schemes for Julian's safety would go awry if she stopped thinking about him for one instant. Then had come news of his attempted capture and his second flight; that had made her dread to read the news of his recapture. She thought now only of the moment in which the newspapers would blaze abroad the news that at last he had surrendered; the whole amazing truth would start out in capital letters, black upon callous white. Jacqueline shivered and shrank in her chair. If one stayed at home one would not see the posters.

"They guessed."

On the table at her side lay a letter—sheet after sheet covered with Martin's close, square writing. There was no room for the realization all that Segrove, the detective, had revealed to Martin in the hour that followed Julian's escape. The details of that escape were there also and a warning that she might be watched, although she would not be questioned.

There was plenty to think about. Tears came to Jacqueline as she thought. She cried so rarely that she felt it a deep humiliation to cry at all. A tear fell upon her gown—the gown was of black lace, thick and soft, and although it was beautiful Jacqueline winced and turned away when she looked at herself in a mirror. To go on wearing a widow's weeds was the most grotesque mockery of all! Julian—who was not really Julian but Mrs. Skiddy's son—was not dead; he was again hunted, and this time his chance of escape was slender. She saw no chance of helping him again. She wondered whether, should the chance arise, her sense of duty would make her help him as it had before. There was a sound at the door.

"Come in," said Jacqueline, wearily, and then, looking up: "Prewer! Oh, I am so glad you're back; I've missed you dreadfully."

Prewer advanced towards her, her eyes discreetly avoiding the traces of tears.

"And I'm glad to be back, my lady. I still think Mrs. Graham and Miss Guyard could have managed without me, but still I've done as you said and come back until everything was over. Miss Guyard," he added, with what in a less superior person would have been a sniff, "is downstairs in the lounge. She wanted to see you before she went back to Pinchley."

"Yes, yes," Jacqueline moved her hands nervously. "Yes, of course, I should like to see her. Ask them to show her up, will you, Prewer? And after that there's enough tidying to satisfy even you, I should think. I've got practically all my belongings here and all in the most frantic muddle."

The light of battle sprang to Prewer's eyes.

"I'll put things straight, my lady. Shall we be staying here long, may I ask?"

Jacqueline hesitated.

"I really don't know. The cottage is the only place that is my own now and I don't want to go back there now that dear little Mrs. Skiddy——" She broke off.

"I quite understand, my lady. I'm sure we can be comfortable here. I'll tell them to send Miss Guyard up."

Three minutes later Leonie Guyard stood in the doorway. She showed not the slightest trace of emotion or of fatigue. She fastened her gray-green stare upon Jacqueline and said nothing until Jacqueline had risen and spoken.

"Please come in, Miss Guyard. I am so glad you have given me this opportunity of a quiet chat with you. Sit here. This is as comfortable a chair as one ever finds in a hotel. May I order you some tea, or is it too early?"

Leonie took the proffered chair and then abruptly removed her small, black straw hat.

"This is so hot that it has given me a headache," she said. "The sight of black always gives me a headache." Her eyes flashed over Jacqueline's gown. "No, thank you, I do not want tea. You are still wearing your mourning, madam? Does that mean that no one has guessed anything? He is still at liberty?"

"They guessed," said Jacqueline, distressfully. "They came to take him, but he defied them and got away. At any minute we may hear he has been taken again. His chance of safety, now that we neither of us can help him, seems small."

Leonie bit at her full under lip.

"He has little chance of escaping them if he stays in the country," she said, "but, you remember, it was not his plan to do so. He has facilities for getting abroad—passports, I suppose, and passages booked in advance. It will be risky, but think how clever he is at disguising himself! It can only be a few days now until a boat sails on which, without incurring suspicion, he can be a passenger. How did they discover him, madam?"

Jacqueline took up Martin's letter.

"It is in here," she said. "Perhaps it would be simpler if you were to read it. I understand that a private detective called Segrove——"

Leonie interrupted her savagely.

"Ah, it was he! I knew he was clever. He came down to the cottage."

"Yes, that is in here, too." Jacqueline's finger tapped the letter gently. "And all that Mr. Segrove told you about the—the deception. And that you, now your aunt is dead, are the only one who holds the proof."

"And have you been told also," demanded Leonie, "that the proof will not be forthcoming unless the Falcon demands it as a weapon if he is tried for his life?"

"Unless the reward of £5,000 is withdrawn," supplemented Jacqueline. "Well, if you read the letter you will realize, I think, that the reward will not be withdrawn."

[Copyright: 1923: By Roy Vickers.]

(Continued Monday.)

THE GUMPS—THE ROAD TO SUCCESS

'MiracleBaby' Made Good by Good Actors

It's a "Western," but You Are Bound to Like It.

"THE MIRACLE BABY."
Produced by F. B. O.
Directed by Val Paul.
Presented at outlying theaters.

THE CAST.

Neil Allison	Harry Carey
Judy Stanton	Margaret Landis
"Hopeful" Mason	Charles J. Le Moyne
Hal Norton	Edward Hearn
Violet	Hedda Nova
Jim Starke	Edmund Cobb
Dr. Amos Stanton	Alfred Allen
Sam Brodford	Bert Sprotte

By Mae Tinée.

Good morning!

There certainly are pictures in which you just can't help liking Harry Carey. "The Miracle Baby" is one of them.

It's not long on plot—but it IS on scenery, and it has a sort of personal touch all the way through that gets you. Of course, it's a "western," for it is in "westerns" that this star plays nothing else but, but it lacks the sombreros and pintos and hitching posts without which no "western" is supposed to be complete.

It introduces instead a helpless infant left to the tender mercies of two about as helpless men, one of whom is Mr. Carey.

The beloved in the case is the daughter of a doctor. The villainess, a bored young woman, married to a shifty-eyed young man. The last has HAD to come west young, man, come west, because of certain dealings in the east. He's rather inclined to reform and go into the mining business with his father, but the darling of his heart has no intention of wasting any more time than possible on the desert air. (You will notice that the word "sweetness" has been eliminated—and with good cause.)

A murder is committed. Who but the hero should be suspected of it? So much for the plot. To learn more of it wouldn't be good for you.

The continuity of "The Miracle Baby" is certainly nothing to brag about; but the actors on the whole act as real people would, and there's some honest to goodness snow. I saw a bad print of the film, but I imagine the photography is all right.

Anyway—hope you like the picture. See you tomorrow!

CLOSEUPS

Elaine Hammerstein will pass through Chicago today on her way to the coast where it is planned to have her work on "Drums of Jeopardy" from the novel by Harold McGrath.

Little Miriam Battista, the adorable child of "Humoresque" and other pictures, will make her next screen appearance in "The Shining Adventure." This is an adaptation from the story of the same name by Dana Burnet. She will be directed by Charles Bryant, husband of Nazimova.

In her first picture for C. C. Burr, Constance Binney's "heavy" will be light. In other words, contrary to the usual rule that applies to "heavies," he is a decided blonde.

U. S. Museum Gets Rarest Collection of Indian Animals

New York, Sept. 7.—After a six months' expedition in India, which netted for the American Museum of Natural History what is hailed as the finest collection of specimens of animals of the Indian plains in existence, A. S. Vernay arrived today from London on the steamship Aquitania. The collection, containing 450 specimens, preceded Vernay and is at the museum ready for mounting.

Associated with Vernay in the expedition was Col. Faunthorpe of London, formerly with the British embassy in Washington. Vernay also is an Englishman, although long a resident of New York. He said the collection was the gift of two Englishmen who wish to show their appreciation of kindness received in this country.

Some of the most important groups of specimens are elephant, rhinoceros, bison, tsaing, tiger, leopard, sloth-bear, thamin, sambur, chital, black buck, chinkara, and swamp deer.

Vernay believes the most important acquisition is the Indian great one horned rhinoceros, which is rapidly disappearing. This animal is larger and more ungainly than the African rhinoceros.

What's Doing Today

CONVENTIONS.

Fourth Illinois Cavalry Assn. .... Morrison
National championship bicycle races.. .... Sherman and Humboldt park

MEETINGS.

National Retail Lumber Dealers' Assn. Congress

LUNCHEONS.

Men's Apparel club .... Great Northern
National Kindergarten col'ge. Edgewater Beach

EVENING MEETINGS.

Illini dance .... Drake
Kappa Delta Rho [dinner] .... La Salle
Pawnee Fellowship [dinner-dance] . La Salle

[Compiled by The Chicago Association of Commerce.]

Veterans of 1861 Strike Their Tents at 57th Reunion

Milwaukee, Wis., Sept. 7.—[By the Associated Press.]—Milwaukee said farewell to the members of the Grand Army of the Republic today. A week ago the vanguard began arriving and the city was gay with the fanfare of martial music, as squad after squad of the "boys of '61" marched proudly to their headquarters.

Today the throb of the drum was still and the high pitched note of the fife was missing, as one by one, and in little groups, the heroes of a departed day started home.

Their coming and departure was not unlike that of the victorious army of the north more than half a century ago. They were welcomed with cheers, which reached the greatest heights when the thin blue line wavered through the ordeal of the fifty-seventh annual review.

It was only the spirit of other days which carried the tottering remnant of the once great army through the mile and two-tenths march. For all it was a trial, but for some a test too severe.

But they carried on. The dignity befitting their age marked the deliberations of the annual business session. When their discharge was given at the close of the encampment and taps sounded, they clasped the hands of comrades, here and there, waved a good-by to others, and went on their way.

But it had been a week worth while. Many of those they had formally greeted by boyhood names were missing. For the first time in history of the encampment the flag of a department stood furled throughout the week—Arizona not finding enough answering the roll call to send a representative.

They were tired old men, many knowing this has been their last encampment, but the spirit of other days never failed, for their last words to a comrade as his train pulled out were: "I'll see you in Boston next year."

State Welfare Directors Plan Child Legislation

A survey program as a preliminary to the enactment of legislation for handicapped children was planned by the Illinois state department of public welfare at a meeting yesterday at Hotel La Salle. Heading the conference were Judge C. H. Jenkins of Springfield, director of the state department of public welfare; Dr. Isaac D. Rawlins, director of the state department of health; Dr. Herman Adler, state criminologist; Dr. John Dill Robertson, former Chicago commissioner of health, and A. M. Shelton, state director of registration.

The Inquiring Reporter

Every Day He Asks Five Persons, Picked at Random, a Question.

The Tribune will pay $5 for each question accepted for the Inquiring Reporter to ask. Send name and address with your question to "The Inquiring Reporter," Chicago Tribune. For today's question Miss Lillian Conrad, 4838 North Meade avenue, Norwood Park, was awarded $5.

The Question.

If you knew you had only one day more to live, how would you spend it?

Where Asked.

Chicago at Michigan avenue.

The Answers.

Charles B. Evans, 1645 North Halsted street, toolmaker—You have me guessing on that. I think I'd just sit down, take it easy, and let come what will. Don't know what else I could do, unless I went out on a jamboree to forget about it. But that wouldn't do; you'd want to be serious on that day.

Miss Margaret A. Harrington, 1930 Lincoln avenue, clerk—Well, I'd want to be home with my folks in the east, the scene of my childhood days. That would be some solace, except that I'd like first to attend the wedding of Walt and Miss Blossom, with Mr. King, the artist, as the guest of honor.

Omar Miller, 1219 North Dearborn street, chauffeur—I'd want to spend it in some way so that my mind would be kept off the finish of it, so that it wouldn't spoil the entire day. In the morning I'd want to take a last view of the wide open parks, etc., but I'd want to spend the evening with my friends.

Miss Cora Rowley, 5308 Sheridan avenue, Detroit, Mich., dictaphone operator—I would spend much of my day in devotion, surrounded by mother and my best friends. And, following Socrates' example, I would wish to converse on such things as were profitable and of a nature to console them and me.

Glenn Black, 1230 North Dearborn street, baker—Those would be serious moments. I would undoubtedly spend most of the day in devotion, because we know what we are leaving, but we don't know what the future holds for us. I'd want my friends around me; yes, and enemies, and thus leave the world in peace.

Sees Challenge to Christianity in Japanese Disaster

BY THE REV. W. B. NORTON.

"China and India have been in an upset condition for the last five years; now Japan must join the rest of the east in a period of upbuilding and rebuilding."

This comment was made last evening at the Central Swedish conference of the Methodist Episcopal church at the First Swedish church, 1828 Highland avenue, by the Rev. Paul Hutchinson, former editor of the China Christian Advocate, Shanghai.

"It is simply impossible," he said, "to express the complete revolution the Japanese disaster has brought to all economic and political questions of the orient.

"Japan lost heavily through the soviet government of Russia. Japan has found her exploitation of Shantung and other provinces has not paid. Now she must use every cent for years to rehabilitate her own life. What the outcome will be no man can tell, but it makes a supreme challenge to Christianity."

Bishop Thomas Nicholson presided. At the opening of the conference Bishop Nicholson declared the centenary movement of the church by which millions of dollars have been raised has put benevolent work on a new and better basis and has greatly increased converts and church membership.

Billie Burke Picks Her Play for Fall

New York, Sept. 7.—[Special.]—Billie Burke returned to New York today after a month's vacation in her Adirondacks camp. She read more than twenty plays and selected one in which she will be starred by her husband, Florenz Ziegfeld, in the fall. The title will be announced shortly.

William Faversham and Emily Stevens, who are co-stars in "Captain Briquet," will leave New York tomorrow to begin a week's engagement in the piece at His Majesty's theater, Montreal, on Monday night.

Alexander Oumansky, formerly ballet master of the Capitol theater, will arrange the ballets for the next edition of the "Music Box Revuee," which is scheduled to open soon.

Delysia arrived from Paris today to appear in "The Courtesan," under the management of the Shuberts.

Newsboys to Give Prizes to Dirtiest and Cleanest

Prizes for the dirtiest, cleanest, smallest, raggedest, fattest, thinnest, and tallest newsboy will be awarded at the newsboys' picnic and field day in Brand's park tomorrow. While the judges are selecting the "newsie" with the largest family, the best singer, or the best cartoonist, the extreme end of the park will be utilized in an effort to locate the newsie with the loudest voice.

Texan Is New Head of Old Time Telegraphers

Denver, Colo., Sept. 7.—F. A. Mohr, of Dallas, Tex., general manager of the Gulf division of the Western Union Telegraph company, today was elected president of the Old Time Telegraphers' and Historical association at the fortieth annual convention of the organization here. New Orleans was chosen as the 1924 convention city, the date to be set later.

"Can Japan Come Back?" to Be Topic at Forum

T. Yoshida, Japanese consul, will be the principal speaker at the first in a tentative series of "flexible forums" to be given at the Woman's City club, 16 North Wabash avenue next Tuesday evening at 8 o'clock. The discussion will be, "Can Japan Come Back?" Mme. Misaki Shimadzu will discuss "What Women Can Do to Help Japan Come Back." Mrs. B. F. Langworthy, acting president, will preside.

OCEAN STEAMSHIP MOVEMENTS.

Arrived.	At.	From.
Aquitania	New York	Southampton
Paris	New York	Havre
Giuseppe Verdi	New York	Genoa
R. M. Cristina	New York	Barcelona
N. Amsterdam	New York	Rotterdam
Pittsburgh	Southampton	New York
Giulio Cesare	Naples	New York
Minnedosa	Southampton	Montreal
Emp. of Canada	Kobe	Vancouver
Pres. Madison	Shanghai	Tacoma
Sailed.	**From.**	**To.**
Scythia	Liverpool	New York
Lapland	Antwerp	New York
Emp. of Asia	Hongkong	Vancouver

Today's Radio Programs

WPAD—12:30 to 1:30 p. m., concert.

WDAP—1:30; 7-8, Drake ensemble; Blackstone string quintet. 10, popular concert.

KYW—8, W. W. Kimball Co. program. 9, time. 9:05, Youth's Companion stories.

WMAQ—8, music from Chicago theater. 9, La Salle orchestra. 9:15-10, to be announced.

WJAZ—10 to 1 a. m., Isabelle Kuehne, soprano; William Balhatchet, tenor; Marion Leonard, violin; Louise Leonard, pianist.

Jews Prepare to Battle for Their Rights

Massmeetings Called to Arouse Interest.

Two mass meetings, called to arouse Chicago Jews to interest in a meeting of the American Jewish congress in New York City Oct. 15, will be held tomorrow, it was announced yesterday by Judge Hugo Pam, chairman of the congress.

The purposes of the congress, as announced by Judge Pam, are to reëstablish all over the world "the civic, religious, and political rights of the Jews wherever they have been impaired."

The mass meetings will be held at 3 o'clock at the Theodore Herzl school and at the Murray F. Tuley high school and will be preliminary to the election on Sept. 16 by popular vote of Chicago Jews of a delegation to the congress. Polling places will be provided in fifty places in the city, Judge Pam said.

"The congress is aimed to present before the world the injustices and discriminations visited upon Jewry in the last one and one-half years," Judge Pam said. "Delegates from the last American Jewish congress, held in December, 1918, were instrumental in procuring during the peace deliberations at Versailles a great improvement in recognition of Jewish rights.

"Since the treaty of Versailles many countries have reacted against Jewry, and the rights of Jews, held most sacred by all men, have again been invaded. The new congress has been called to correct this impending evil."

Among the speakers at both mass meetings will be Mayor Dever, Judge Pam, Judge Harry Fisher, Dr. Joseph Stolz, Michael Rosenberg, and Mrs. M. L. Purgin.

Israel Zangwill, though ill, has promised to make a special voyage from England to address the congress, Judge Pam said.

Gloria Gould's Wedding Sept. 18; Get License

(Picture on back page.)

New York, Sept. 7.—[Special.]—Gloria Gould, 17 year old daughter of the late Mr. and Mrs. George J. Gould, was granted a marriage license today to wed Henry Alfred Bishop Jr., 21 years old, son of Henry Alfred Bishop. They are to be married Sept. 18 at St. Bartholomew's church by the Rev. E. E. Matthews. Because Miss Gould is under age her brother and guardian, Kingdon Gould, who accompanied the young couple to the municipal building, was requested to give his consent to their marriage.

Woodlawn Has Fete for New Street Lights

Chief Collins was the principal speaker at a celebration at White City last night by the Woodlawn Business Men's association in honor of the new lighting system in East 63d street from South Park avenue east to Stony Island avenue. A parade of decorated floats preceded the speaking program. Other speakers were Ald. Guy Guernsey, Leonard D'Armigo, president of the association; and Oliver S. Turner, chairman of the light committee of the organization.

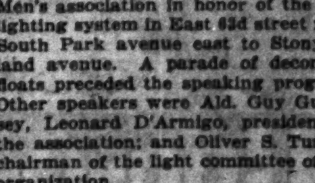
More than 140,000 Tribune readers have written the Investors' Guide column for investment advice

IN AND OUT OF THE ROUGH

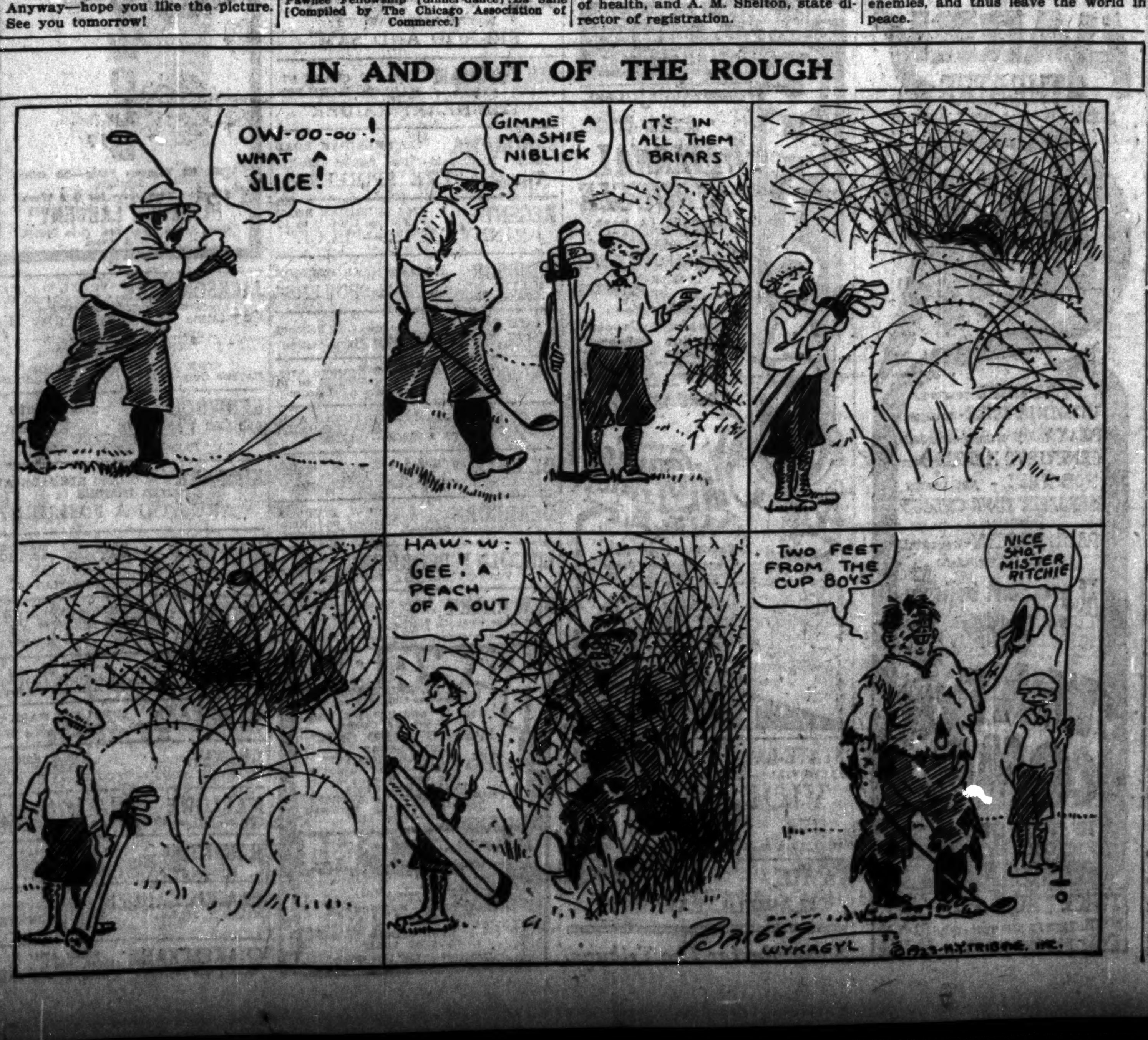

Chinese Students in City on Way to School

"Sympathy and funds for Japan in the present distress will help in creating a better understanding not only between United States and Japan but also between China and Japan," W. P. Hypes, president of the Chicago Y. M. C. A., said in an address yesterday noon welcoming a group of Chinese students who arrived in the morning from Seattle. He spoke at a luncheon given the visitors at the Central Y. M. C. A., 19 South La Salle street, under the direction of L. C. Hollister of the foreign students' department. Collections for Japan will be taken in the cities of China.

T. Chuang, a graduate of the University of Illinois, at present architect of the Tsing Hua college near Peking, China, from which most of the students came, who conducted the party to America, also declared genuine sympathy was felt in China for the sufferers in Japan.

Others who spoke at the luncheon were Sarkon K. Ou, Chinese students' club, University of Chicago; Y. L. Mei, Chinese students' alliance of the United States; T. C. Wang, Students' Christian association.

"There were 160 Chinese young men and women in the party when we left China," said Mr. Chuang. "Of these ninety-five came from Tsing Hua college, which was founded by the indemnity fund which America returned to China after the Boxer rebellion. The other sixty-five came on their own account.

"The students will be distributed among twenty-three American colleges. There are five girls out for Cornell, New York, two each for Oberlin and Vassar. Among the volunteer students four will attend Northwestern university and three the University of Chicago."

HAROLD TEEN—AUNT EMMY IS NOT MUCH IMPRESSED

BEAUTY ANSWERS

BY ANTOINETTE DONNELLY.

CONSTANT READER: YOUR PROPORTIONS, while not exactly Venuslike, are not sufficiently off to make you different from other women. Few there are who may boast of ideal measurements. Your waist line and arms are all that need pruning. And that isn't such a hard job if you are willing to do the exercises I will send to you in return for a stamped, addressed envelope. But you must promise to do them every morning and night for six weeks, because less time than that may show some decrease, but not as much as I want, to prove to you what you can accomplish by sticking to them awhile. And then if you will swim that will help ever and ever so much.

YOURS TRULY: YOU WANT TO be pretty? Just longing to be pretty is a perfectly normal longing, too. But won't you write and tell me something about yourself, so I may help? It is not every one's privilege to be pretty—but one may do marvels with a comparatively small capital, and there are few women who cannot make themselves attractive by studied attention to the important elements of hygiene and becoming dress.

GERE: HANDS LIKE BEETS you'd have like lilies, were you given three wishes? All right, just try this every night for three weeks, and you will see a change: Equal parts of camphor and glycerine massaged in well. Wear big gloves and leave on a good big dab of the lotion for extra measure. It is effective stuff, really.

MURIEL: BLONDES MAY WEAR canary yellow. Blue, black, pale greens and white should also be becoming.

End Corns

The simplest way to end a corn is Blue-jay. Stops the pain instantly. Then the corn loosens and comes out. Made in clear liquid and in thin plasters. The action is the same.

At your druggist

Blue-jay

TANGLEFOOT Sticky Fly Paper

Tanglefoot rids your home of flies. It leaves no dead ones to sweep up. Tanglefoot is the most sanitary destroyer you can use. It does its work effectively and has no objectionable or dangerous features. Non-poisonous and safe. Sold by grocers and druggists.

THE O. & W. THUM COMPANY Grand Rapids, Mich.

TRIBUNE COOK BOOK

BY JANE EDDINGTON.

Hot Peaches.

Cooked and hot peaches are luscious, but there is no need of having a bit of soggy pie crust with them. If something of the sort is considered vital, a thin slice of toast would be better; yet almost as doubtful as pie crust is French toast, pleasant in the extreme with cooked peaches, but not to be recommended for frail digestions.

Fried peaches may be used in a number of ways. For some people hot, fried peaches, with cream, are safer than plain peaches and cream, and more stimulating digestively. Fried peaches with a cooked cream are excellent and may be used to freshen up a cream filled layer cake (sponge cake).

To fry peaches, cut them up in nice pieces, roll these in sugar and gently cook, "fry" in a little butter for about five minutes. Or cook them first in the butter and then add the sugar.

Baked peaches are easy to prepare, and may be variously served. If the skin does not come off easily, boiling water may be poured over the fruit; then peel, cut in half and remove pit. Put halves in a lightly buttered dish, bake until tender, and serve with cream and sugar. A baking plate which may come to the table may be used, the pits filled with sugar, dotted with butter and the peaches cooked for twenty minutes or until soft, but not until they break in pieces.

Any cooked peach may be sieved and mixed with whipped cream and served in elegant fashions.

Illini to Dance Tonight.

There will be an Illini pre-registration dance tonight at the Drake.

A Friend in Need

BY SALLY JOY BROWN.

Of Interest to Mothers.

"We have a baby buggy and some clothes we'd be glad to give to some one who needs them. They are for a baby not older than one year.

"Mrs. R. W. K."

Good news for some mother.

In Need of Bedding.

"You have been kind to a friend of mine, and it gives me courage to approach you with my troubles. I have a house full of youngsters and a husband who is not strong, so I come to ask for help in the way of bed clothes and a mattress. I have two beds and scarcely any bedding. Mrs. C. B."

I hope your troubles will soon be remedied. I'm sure they will be when a few of us who are overladen with bedding realize your needs.

Sorority to Give Bridge Party.

Mrs. Wayland G. Hier will open her residence at 132 Oxford road, Kenilworth, tonight at 8 o'clock for a bridge party for the benefit of the house fund of Gamma Phi Beta sorority.

MOTION PICTURE DIRECTORY

DOWNTOWN

RANDOLPH
STATE AND RANDOLPH
STARTING SUNDAY
PRISCILLA DEAN
WALLACE BEERY MATT MOORE
THE FIRST CHICAGO SHOWING — DIRECT FROM THE CAPITOL THEATRE NEW YORK
WM. A. BRADY'S GREAT PLAY
"DRIFTING"
LAST TIMES TODAY—"JEWEL"—"A CHAPTER IN HER LIFE"

OPEN NOW—EXTENDED RUN
First Showing in America—OFFICIAL
DEMPSEY-GIBBONS FIGHT PICTURES
SHELBY, MONTANA
Not Booked in Any Other Theater
TO ACCOMMODATE THE CROWD, THEATER WILL BE OPEN TWENTY-FOUR HOURS DAILY
SHOW EVERY HOUR
ROSE THEATRE
Madison and Dearborn Streets
Not a Training Camp Picture—15 Rounds—Round by Round

The Story of a Great Love That Outweighed a Great Hate
Norma Talmadge
"Ashes of Vengeance"
DIRECTED BY FRANK LLOYD
BALABAN & KATZ ROOSEVELT STATE ST. NEAR WASHINGTON

NEW ORPHEUN
4th WEEK—HUGE HIT!
MRS. WALLACE REID
"HUMAN WRECKAGE"
with JAMES KIRKWOOD

Mrs. Van Ritz says: "I THOUGHT I WOULD PASS OUT WHEN I SAW HAROLD LLOYD IN SAFETY LAST. I LOST ALL CONTROL OF MY DIGNITY AND LAUGHED OUT LOUD."
ORCHESTRA HALL

McVICKERS
GREATER MOVIE SEASON
JESSE L. LASKY PRESENTS
A James Cruze production
"RUGGLES OF RED GAP"
STARTS MONDAY
WITH THE PLAYERS AND MADE BY THE DIRECTOR OF THE "COVERED WAGON"
A Paramount Picture
FAREWELL PERFORMANCES TODAY AND TOMORROW
Pola Negri in "THE CHEAT"
A Paramount Picture

MONROE THEATRE
MONROE AT DEARBORN
CONTINUOUS 11 to 11
Last 2 Days—
WILLIAM FOX SPECTACULAR DRAMA OF THE SEA
The Silent Command
COMING MONDAY
"ST. ELMO"
WITH JOHN GILBERT
BARBARA LA MARR, BESSIE LOVE & NOTABLE CAST

HARRIS THEATRE
DEARBORN AT LAKE
ASK
VIRGINIA DALE
POLLY WOOD
GENEVIEVE HARRIS
ROB REEL
MARGARET MANN CROLIUS
PAUL MARTIN
If you don't believe "IF WINTER COMES" IS THE GREATEST PICTURE EVER MADE
TWICE DAILY 2:15—8:15

BALABAN & KATZ WORLD'S WONDER THEATRE
CHICAGO
RANDOLPH-STATE ST.-LAKE
"The ETERNAL STRUGGLE"
COMING MONDAY
SYNCOPATION WEEK
TRILBY

STATE-LAKE
ORPHEUM CIRCUIT
VAUDEVILLE—EXCLUSIVE PHOTOPLAYS
VIOLA DANA
"HER FATAL MILLIONS"

CASTLE
STATE AT MADISON
ALL STAR CAST
"LAWFUL LARCENY"

Subscribe for The Tribune.

NORTH

LUBLINER & TRINZ PANTHEON
SHERIDAN RD. AT WILSON
Entertainment for the Discriminating
LEATRICE JOY, OWEN MOORE and ROBERT EDESON
in
"Silent Partners"
Stage Specialty
O'MALLEY and MAXFIELD
PANTHEON ORCHESTRA
ALL DE LUXE SHOWS TODAY. ALL SEATS TO [illegible] 28c
STARTING TOMORROW
LAWFUL LARCENY
HOPE HAMPTON
LEW CODY
NITA NALDI
CONRAD NAGEL

BALABAN & KATZ RIVIERA
BROADWAY AND LAWRENCE
Mirthful Drama of a Lovely Dumb-belle
CONSTANCE TALMADGE
in "DULCY"
With Jack Mulhall and Claude Gillingwater
Balaban & Katz Stage Creations
COMING MONDAY
TWO BIG PICTURES
Frank Borzage's heart-wringing drama
"CHILDREN OF DUST"
Bert Woodruff, Pauline Garon, Lloyd Hughes
BUSTER KEATON
'THE LOVE NEST'

BUGG — LINCOLN and ROBEY, Cont. 1:30 to 11
BOOTH TARKINGTON'S "PENROD AND SAM"

BUCKINGHAM — 3319 N. CLARK ST.
AGNES AYRES, MAHLON HAMILTON
"THE HEART RAIDER"

PANORAMA — 717 SHERIDAN ROAD
Kath. MacDonald—"The Scarlet Lily"
Tomor.—"THE SPOILERS"

REGENT — 6746 SHERIDAN ROAD, Matinee Cont. 2 to 11
JOHNNY HINES—"LUCK"

WINDSOR — CLARK NEAR DIVISION
MILTON SILLS, ANNA Q. NILSSON "THE SPOILERS"

LAKE SHORE — Broadway at Belmont
N. Talmadge—"The Law of Compensation"

ARGMORE — Argyle and Kenmore Aves., Cont. 2 to 11
JACK HOLT—"A Gentleman of Leisure"

PARKSIDE — CLARK AND NORTH AVE., MATINEE DAILY
ED (HOOT) GIBSON—"BLINKY"

DE LUXE — On Wilson Ave. at "L" Station, Cont. 1:30 to 11:30
ANITA STEWART—"THE LOVE PIKER"

DEARBORN — 40 W. DIVISION, Matinee and Night
Jas. Fenimore Cooper's "The Deerslayer"

LINCOLN HIPPODROME — Lincoln at Belmont
VAUDEVILLE and PICTURES

NEW CLARK — Clark Street, Near Wilson, Mat. 2 to 11 P. M.
Alice Lake-Kenneth Harlan—"I Am the Law"

HOWARD
BOOTH TARKINGTON'S Story For Grown Up Children
"PENROD AND SAM"
LARRY SEMON
"THE MIDNIGHT CABARET"
THE LA SALLE—LORETTA FOUR
New Song Numbers
JAMES THATCHER'S HOWARD ORCHESTRA SUPREME
Tomorrow—Katherine MacDonald "The Scarlet Lily"

ADELPHI
Double Feature Day
KATHERINE MACDONALD "THE SCARLET LILY"
HOOT GIBSON "OUT OF LUCK"
Tomorrow—"The Love Piker"

BRYN MAWR — Bryn Mawr at 'L' Sta., Cont. 2 to 11:30 P. M.
BRYANT WASHBURN, EVA NOVAK "TEMPTATION"
5—High Class Vaudeville Acts—5
Vaudeville Appears 4, 7:30 and 9:45 P. M.

KEYSTONE — 3912 SHERIDAN RD., MAT. CONT. 2 TO 11
EVA NOVAK, BRYANT WASHBURN
"TEMPTATION"
Next Week "ENEMIES of WOMEN"

JULIAN — 918 BELMONT
BOOTH TARKINGTON'S "PENROD AND SAM"

SOUTH

STRATFORD
63RD ST. AT HALSTED
CHILDREN'S MATINEE with ORCHESTRA & SPECIALTIES
Doors open 1 P.M.
Overture & Stage Numbers 3:15 P.M.
HOLLYWOOD
with 50 REAL REEL STARS 50
"IN A MOTION PICTURE STUDIO" prologue
"The Love Boat" Tableau Spectacle
Overture "FAVORITE SOUTHERN MELODIES"

WOODLAWN
63rd and Drexel
LAST TIMES TODAY
"HOLLYWOOD"
With 30 Famous Stars—50 Other Celebrities
Starting Tomorrow for One Week
"LAWFUL LARCENY"
with Hope Hampton, Nita Naldi, Conrad Nagel

JACKSON PARK — Stony Island at 67th, Cont. 2-11:30 P. M.
—Special Double Attraction—
Constance Talmadge, Walter Hiers and Tom Moore in "THE LESSON"—Also CHARLES RAY "THE EGG CRATE WALLOP"
Matinee Only—"DAYS OF DANIEL BOONE"

KENWOOD — 1225 E. 47TH ST.
BRYANT WASHBURN, EVA NOVAK "TEMPTATION"
Hallroom Boy's Comedy

KIMBARK — 6240 KIMBARK AVE.
LLOYD HUGHES in "ARE YOU A FAILURE?"

HARVARD — 63RD AT HARVARD, MATINEE and NIGHT
MADGE KENNEDY "THE PURPLE HIGHWAY"

VISTA — ASCHER'S—Matinee Daily, 47TH & COTTAGE GROVE
Madge Kennedy "THE PURPLE HIGHWAY"

VERNON — 436 E. 61st St., Matinee Continuous
AGNES AYRES—"THE HEART RAIDER"

HYDE PARK — 5314 LAKE PARK AV.
Gloria Swanson—"Bluebeard's Eighth Wife"

DREXEL — 858 E. 63RD ST., MATINEE DAILY
CHARLES JONES—"SECOND HAND LOVE"

MARLOWE — 63rd St. and Stewart Av.
"Road to Ambition" CONWAY TEARLE and VAUDEVILLE

HAMILTON — 71ST AT PAXTON, Revival by Popular Request
ALMA RUBENS—"HUMORESQUE"

PRAIRIE GARDEN — 5748 Prairie Ave.
MILTON SILLS, CARMEL MEYERS "THE LAST HOUR"

SHAKESPEARE — 43RD AND ELLIS, Cont. from 2 P. M.
Booth Tarkington's "PENROD and SAM"

BALABAN & KATZ TIVOLI
COTTAGE GROVE AV & 63RD ST
Ticklesome drama of a dumb-belle beauty
CONSTANCE TALMADGE IN "Dulcy"
With Jack Mulhall and Claude Gillingwater
B. & K. Production "Down on the Farm"
COMING MONDAY
2 BIG PICTURES!
FRANK BORZAGE
Director of "Humoresque," offers his greatest heart-throb triumph.
"CHILDREN OF DUST"
Bert Woodruff, Lloyd Hughes, Pauline Garon, Johnny Walker.
BUSTER KEATON in 'THE LOVE NEST'

CHATHAM
COTTAGE GROVE AT 75TH STREET
REX BEACH'S "THE SPOILERS"
Milton Sills, Anna Q. Nilsson

HARPER — 53RD AND HARPER AVE., Cont. 2:30 to 11:30 P. M.
JAMES KIRKWOOD, DORIS KENYON, MARY CARR, ROBERT EDESON
"YOU ARE GUILTY"
BEATRICE GARDEL and RUTH PRYOR in "DANCES OF HERE AND THERE"
Assisted by MISS MARCELL WHITE and 4 Other Headline Acts

LEXINGTON — 1162 E. 63RD STREET, MATINEE DAILY
MADGE KENNEDY "THE PURPLE HIGHWAY"
Also "FIGHTING BLOOD"—No. 12

WEST

LUBLINER & TRINZ SENATE
MADISON AT KEDZIE
Chicago's Finest Entertainment
The Aristocrat of Pictures
"HOLLYWOOD"
30 Stars—50 Screen Celebrities including
Douglas Fairbanks—Mary Pickford
Thomas Meighan, Walter Hiers, Jack Holt, William S. Hart
Lila Lee, Leatrice Joy, Anna Q. Nilsson, Nita Naldi
Stage Specialties—Novelties
ART KAHN ORCHESTRA
TODAY—STARTING AT 2 P. M. ALL DE LUXE SHOWS
STARTING TOMORROW
LAWFUL LARCENY
HOPE HAMPTON, LEW CODY, NITA NALDI, CONRAD NAGEL

BROADWAY STRAND — Roosevelt Rd. at Paulina
BETTY BLYTHE "The Truth About Wives"
Afternoon Vaudeville Carnival

MARSHALL SQUARE — 22nd St. and Marshall Blvd.
TOM MOORE "HARBOR LIGHTS"
Also Vaudeville Specialties

THALIA — 18th and Allport Streets, Matinee Every Day
BUDDY MESSENGER, MARY PHILBIN "PENROD and SAM"
Also Vaudeville Today, Cont. 1:00 to 11:30

HAMLIN — 3826 W. MADISON ST., —MATINEE DAILY—
GLADYS WALTON "THE UNTAMABLE"

KEDZIE ANNEX — 3210 W. MADISON
JOHNNY HINES in "LUCK"
"FIGHTING BLOOD"—Round 12
'Our Gang' Comedy—"Boys to Board"

ASHLAND — MADISON STREET NEAR ASHLAND BOULEVARD
A REX INGRAM Production "WHERE THE PAVEMENT ENDS"

SAVOY — 4340 W. MADISON
AGNES AYRES—"THE HEART RAIDER"

MADLIN — MADISON STREET NEAR LINCOLN STREET
Colleen Moore—"The Nth Commandment"

NEW VIRGINIA — MADISON STREET AT HALSTED
RALPH CONNOR—"THE CRITICAL AGE"

GOLD — 3411 ROOSEVELT RD.
"Toilers of the Sea"—"The Steel Trail"

BALABAN & KATZ CENTRAL PARK
ROOSEVELT Rd. (12th st.) & CENTRAL PARK Av.
—TODAY AND SUNDAY—
"Homeward Bound"
A gripping portrait of a man's ideal love
THOMAS MEIGHAN
AND BIG CAST
Coming Monday—"THE (new) SPOILERS"

NORTHWEST

CRYSTAL
NORTH AV AT WASHTENAW
GLADYS BROCKWELL
BUDDY MESSENGER,
"PENROD AND SAM"
Cecil I. Davidson's Wonder Orchestra

NORTH AV. at KARLOV
NEW TIFFIN
BOOTH TARKINGTON'S "PENROD AND SAM"
With BENNY ALEXANDER, BUDDY MESSENGER
and a joyful cast of adult and kid stars
Matinee Only—WILLIAM DUNCAN "THE STEEL TRAIL"

IRVING — IRVING PARK BLVD. AND CRAWFORD
DOUBLE FEATURE PROGRAM
J. WARREN KERRIGAN "A MAN'S MAN"
—ALSO—
ALL STAR CAST "HONOR FIRST"

COMMODORE — 3105 Irving Park Blvd., Phone Juniper 4040
Continuous 2 to 11:15
JOHNNY HINES—"LUCK"
VAUDEVILLE SPECIALTIES
Tomorrow—"Rebecca of Sunnybrook Farm"

RIVOLI — Elston-Crawford-Montrose, Continuous 1:15 to 11:30
Jas. Kirkwood, Doris Kenyon, Mary Carr & Edmund Breeze in "You Are Guilty"
Vaud. & Gordon's Orchestra & Novelties

MILFORD — 3411 NO. CRAWFORD
MADGE KENNEDY—"Soul of the Beast"

AUSTIN

PLAISANCE — 466 N. Parkside Av., Cont. 2 to 11 P. M.
AGNES AYRES "THE HEART RAIDER"

AUSTIN — 5619 W. MADISON
Colleen Moore—"The Nth Commandment"

PARK — LAKE ST. AT AUSTIN BLVD.
Gloria Swanson—"Bluebeard's Eighth Wife"

MISCELLANEOUS

LUBLINER & TRINZ AMUSEMENT CENTERS

COVENT GARDEN — 2653 N. Clark St., Matinee Daily
NORMA TALMADGE "A DAUGHTER OF TWO WORLDS"

BIOGRAPH — 2433 Lincoln Avenue, Matinee Daily
JAMES KIRKWOOD and MARY CARR "YOU ARE GUILTY"
Matinee Only—First Episode
WM. DUNCAN—"THE STEEL TRAIL"

VITAGRAPH — 3133 Lincoln Avenue, Matinee Daily
REX BEACH'S "THE SPOILERS"
With MILTON SILLS, ANNA Q. NILSSON

KNICKERBOCKER — 6217 Broadway, Matinee Daily
MADGE KENNEDY and MONTE BLUE "THE PURPLE HIGHWAY"

PERSHING — 4914 Lincoln Avenue, Matinee Daily
Booth Tarkington's "PENROD AND SAM"
With BUDDY MESSENGER
"Our Gang" Comedy—"Giants vs. Yanks"

LAKESIDE — 4739 Sheridan Road, Matinee Daily
GLORIA SWANSON "BLUEBEARD'S EIGHTH WIFE"
And H. C. Witwer's 'Fighting Blood,' No. 13

ELLANTEE — Devon and Clark, Matinee Today at 1:30
REX BEACH'S "THE SPOILERS"
With MILTON SILLS, ANNA Q. NILSSON
And 'Our Gang' Comedy—'Pleasant Journey'

MICHIGAN — Garfield and Michigan, Matinee Daily
MADGE KENNEDY and MONTE BLUE "THE PURPLE HIGHWAY"

OAK PARK — Wisconsin Ave., 1 Block S. 'L' Sta.—Mat. Daily
BRYANT WASHBURN and EVA NOVAK "TEMPTATION"
And "Our Gang" Comedy—"Boys to Board"

WEST END — 121 N. Cicero Avenue, Matinee Daily
REX INGRAM'S "WHERE THE PAVEMENT ENDS"
And H. C. Witwer's 'Fighting Blood,' No. 13

MADISON SQUARE — 4730 Madison, Mat. at 1:30
GLADYS WALTON "THE UNTAMEABLE"

CRAWFORD — 10 S. Crawford Av., Matinee Daily
THOMAS MEIGHAN and LILA LEE "HOMEWARD BOUND"
And H. C. Witwer's 'Fighting Blood,' No. 13

WILSON — Madison at Western, Matinee Daily
THOMAS MEIGHAN and LILA LEE "HOMEWARD BOUND"
And H. C. Witwer's 'Fighting Blood,' No. 13

PARAMOUNT — 2846 Milwaukee Ave., Matinee Daily
Booth Tarkington's "PENROD AND SAM"
With BUDDY MESSENGER

LOGAN SQUARE — 2542 Milwaukee, 6:30 Cont. to 11
GLADYS WALTON—"THE UNTAMEABLE"
ELDRIDGE, BILOW & ELDRIDGE
And 4 OTHER BIG ACTS

"Make every pay day a save day."—PAUL N. KELVYN, clerk, 231 East Water street, Milwaukee, Wis.

The Tribune awards Mr. Kelvyn $5 for the above and will pay hereafter $5 each day for the best motto submitted by a reader. Address "Mottoes," care The Tribune. Please state occupation.

Today's Weddings Make September Seem June's Rival

The list of weddings today makes one think the summer is beginning instead of ending, for seldom are there so many ceremonies on one day in any other month than June. Three of the most important are taking place out of town, however, which is keeping many Chicago friends of the three bridegrooms from attending.

In Milwaukee at 11:30 o'clock this morning Miss Elizabeth Dahlman, daughter of Mr. and Mrs. Louis Dahlman of that city, will become the bride of Wilmarth Ickes, son of Mr. and Mrs. Harold L. Ickes of Hubbard Woods. Only members of the immediate families will witness the ceremony, which will be performed at the residence of the bride's parents, 615 Kenwood boulevard. After a few weeks in the northern woods Mr. and Mrs. Ickes will be at home at 703 Walden road, Winnetka. Mrs. Harold Ickes will give a reception in October for her son's bride.

The marriage of Miss Mary Knox Winton, daughter of Mrs. William Crayton Winton of Duluth, and David Wheeler Kimball, son of Mr. and Mrs. Curtis N. Kimball of Highland Park, will take place this evening at 8 o'clock at the residence of the bride's mother, the Rev. Noble S. Elderkin of the Pilgrim Congregational church reading the service. Miss Mary Kimball, the bridegroom's sister, will be one of the bridesmaids, the other being Miss Elizabeth Lynam of Duluth. Mrs. Frederick Percival Champ of Logan, Utah, will be her sister's matron of honor. William Wallace Kimball will act as his brother's best man. Mary Knox Wilson will be the flower girl and David Kreutzer the train bearer. Both children are cousins of the bride and reside in Wausau, Wis. Mr. and Mrs. Kimball will be at home after Oct. 15 in Evanston.

Frank O. Wetmore of Chicago will act as best man at the marriage of his son, Horace Orton Wetmore, and Miss Locia Pauline Ambrose, which is taking place this evening at 8:30 o'clock at the Methodist Episcopal church in Nevada, Ia. After the ceremony there will be a reception at the residence of the bride's parents, Mr. and Mrs. W. O. Ambrose. None of the bride's attendants is a Chicagoan, but all the ushers reside here. They are Leonard A. Busby, Eugene Field Englar, Fernald Bowbeer, and Charles K. Knickerbocker. Mr. Wetmore and his bride will spend the winter with his parents at their residence, 5027 Drexel boulevard.

The Rev. Peter Wolcott will read the service which will make Miss Ruth Curtis Bournique, daughter of Mr. and Mrs. Eugene A. Bornique of Highland Park, the bride of Joseph Wilson Rice, son of Mrs. Wilson Samuel Rice, this afternoon. The wedding will take place at 4:30 o'clock in Trinity church, Highland Park, and will be followed by a reception at the Bournique residence. Mrs. James Ingham will attend the bride as matron of honor and her sister, Helen, will be her maid of honor. The bridesmaids will be Miss Angela Downey, Miss Virginia Collins, Miss Carlisle Sullivan, Miss Dorothy Curtis and Miss Katherine Ragsdale. Louis Tilden will act as best man for Mr. Rice and ushering will be Harvey Paige, John Prosser, Thomas M. Smith, Arthur Witzleben, Frank Priebe, William Ryan and Burton Mudge, Jr. Mr. and Mrs. Rice will be at home in Evanston after Oct. 1.

Plans for a church wedding for Miss Frances Cynthia Dorr, daughter of Mrs. Harvey Hause Dorr of 6520 University avenue, and Royal V. Burtis of Chicago, son of Mr. and Mrs. Edwin L. Burtis of Hudson, Ill., were abandoned the other day because of the illness of the mother of the bride-to-be, and instead of taking place tonight at the Woodlawn Park Methodist Episcopal church the marriage will be solemnized by the Rev. R. Scott Hyde at the residence of the bride's mother. Only members of the families will be present.

Only the families and a few intimate friends will attend the marriage today at noon of Miss Sarah Dean Gallagher, daughter of Mr. and Mrs. Frank H. Gallagher of the Orrington hotel, Evanston, formerly of Wilmette, and Arthur F. Marquette, son of Mr. and Mrs. H. C. Marquette of Indianapolis. The Rev. Ernest F. Tittle will read the service in the First Methodist Episcopal church of Evanston. Following the ceremony there will be a breakfast at the Orrington. Mr. and Mrs. Marquette will be at home at 900 Grant street, Madison, Wis., after Oct. 1.

Miss Muriel J. Edgeworth, daughter of Mr. and Mrs. James J. Edgeworth of 8146 South Green street, will be married to Joseph Fortune Blakemore, son of Mr. and Mrs. George E. Blakemore of 10216 Wallace street, this morning at 9 o'clock in St. Leo's church. The bride will wear her mother's wedding gown of ivory brocaded satin trimmed with Spanish lace. Mr. and Mrs. Blakemore will be at home after Nov. 1 at 8146 South Green street.

* *

WASHINGTON SOCIETY

Washington, D. C., Sept. 7.—[Special.]—Col. George Harvey, American ambassador to the court of St. James, spent yesterday at the White House, departing in the evening for his summer home at Deal Beach, N. J. With Mrs. Harvey he expects to sail on Saturday for his post.

The ambassador of Chile and Mme. Matheiu left town today for New York and Mme. Mateiu will sail tomorrow for Europe to be absent until November.

Mrs. J. Butler Wright, wife of the third assistant secretary of state, has joined her husband here.

Mrs. James R. Mann has returned from Bretton Woods in the White mountains where she spent most of the summer and is in her apartment at the Highlands.

Miss Adeline Oxnard, who has gone from Upperville, Va., to Long Island for a visit, made a brief stay in Washington with Miss Elizabeth Hanna en route. She left for New York yesterday.

* *

ENGAGEMENT

Mr. and Mrs. Hans Magnus of 1141 Chatfield road, Hubbard Woods, announce the engagement of their daughter, Dorothy Emilie, to Henry B. Axman, son of Mr. and Mrs. S. H. Axman of 940 Galt avenue.

ANSWER TO WHAT'S WRONG HERE

Never ask personal questions. It is a form of torture that should be against the law even in families.

WINNIE WINKLE, THE BREADWINNER: Lost, Found, and Lost Again

ENGAGED

MISS CLARA GATZERT.
[Marceau Photo.]

Mr. and Mrs. August Gatzert of 4901 Greenwood avenue announce the engagement of their daughter, Clara, to Frederick W. Spiegel, son of Mr. and Mrs. M. J. Spiegel of Kenilworth.

Announcement Made of Engagement of Miss Beatrice Fenton

One of the most interesting engagement announcements of the season is that of Miss Beatrice Fenton, daughter of Mr. and Mrs. Howard Withrow Fenton of Winnetka, to Stanley Morrill, son of Mrs. Frederick Kingsley Morrill of the Drake. Miss Fenton made her debut in October, 1921, and Mr. Morrill was graduated from Yale in 1910. During the war he served as a first lieutenant on the transport Leviathan. The wedding is set for Wednesday, Oct. 17, and will take place at 5 o'clock in Christ church, Winnetka, the rector, the Rev. E. Ashley Gerhard, reading the service, assisted by the Rev. John Henry Hopkins of the Church of the Redeemer, who baptized and confirmed the bride-to-be. Miss Mary Louise Fenton is to be her sister's maid of honor and the bridesmaids will be Miss Alice Boak of Hubbard Woods, Miss Margaret Hunter of Winnetka, Miss Jane Wright of Chicago, Miss Margaret Sweet of Minneapolis, Miss Florence Folds of Chicago, a cousin of the bride, and one other not yet decided upon. John W. Kiser of New York will attend Mr. Morrill as best man and ushering will be James Pierce, Charles Gilbert, Louis A. Seaverns, Howard H. Logan and Stuart Logan, all of Chicago, and Kenneth Wenger of Kansas City, formerly of Chicago.

George F. Porter of 1336 North State street will arrive in Chicago tomorrow after having spent the summer abroad.

Dr. and Mrs. Wilhelm L. Baum and family of 1508 State parkway will return to town from their farm near Watervliet, Mich., on Oct. 1.

Mr. and Mrs. J. Russell Forgan have reopened their apartment at 230 East Delaware place, after having had a house in Lake Forest during the summer.

Mr. and Mrs. Frederic W. Upham of 942 Lake Shore drive have arrived at home from a three months' tour of Norway, Sweden and England. They expect to open their country place at Golf, Ill., for week-ends during the autumn.

Mrs. Hubert Burnham, who has been at the Chicago club at Charlevoix for the late summer, will have a house party this week-end at her Mackinac Island residence.

Mrs. Malek A. Loring of the Virginia hotel, who has spent the summer at the Sleepy Hollow Country club in New York, will spend next week in New York City.

Mr. and Mrs. Watterson R. Rothacker and daughter, Virginia, of 2919 Pine Grove avenue have departed for a stay of several weeks in California.

Mr. and Mrs. John A. Chatman of Lake Forest are giving a dinner this evening at the Onwentsia club for their niece, Miss Mae Morill Dunn.

How to Be Happy Though Married

By DORIS BLAKE

What do women know about men?

Do they know enough about them? Or too much?

You just think you do! You don't know the half of it, dearie! Not one-half of it, according to a recent discovery made by Mary Austin, distinguished American writer, who reveals our ignorance, blissful as it is, in an article in a current publication.

Knowing as much as we do know about them, should we add complexity to uttermost complexity by attempting to learn more about the less deadly species?

Miss Austin is inclined to the belief that the tremendous political accomplishment we expected of women when she acquired the vote has "done been all gone and ruined" by a change in the quality of woman's thinking about men.

Verily, aye, a little knowledge is a dangerous thing!

Let us pray that man changeth not the quality of his thinking about us, no matter what he thinks of us! We women do not want to visualize his business world going to smash on account of his new thinks, at least until we get in our fall supply of fur coats and lip sticks.

"You remember what we used to think in the old days of the suffrage campaign," writes Miss Austin. "It was almost a formula that men were too emotional to be trusted entirely with the business running of society. Probably most women by the time they reach 40 are convinced, emotionally, that men never grow up, and that in consequence they are always playing a kind of boy's game with great issues, ending often in a boy's stupid, wasteful fight. We wanted the vote so we could change that."

And then the war came along with a lesson for us women about men, which "larned" us that what we knew about men from the men we knew was all wrong, and that the qualities we thought men ought to grow out of were tied up with all the fine, high minded things that we cannot possibly do without.

DORIS BLAKE ANSWERS

Boy Friend Is Generous.

"Dear Miss Blake: I am 24 years old and am keeping company with a young man one year my senior. We are much in love with each other and have expressed our love.

"I know another young man who persists in calling me up, trying to make an appointment, although he knows I love the other boy and have all intentions of some day becoming his wife. He has called so many times and is so persistent that I spoke about it to my boy friend, who immediately told me to go out with him and enjoy myself as much as I can while I am still young. My boy friend is not financially fixed to take me to places and give me the good times he would like me to have, so he thinks it would be perfectly all right for me to go out with the other.

"I have read a number of your answers, which I considered beneficial to young people in love, and am writing for your advice on this subject which has been on my mind for quite a while and which I have been unable to settle satisfactorily. What should I do? G. W."

It is generous of your real suitor, but many a good girl has been lost through just such generosity. A big part of the whole game of love is being able to make such sacrifices as you could afford to make under these circumstances. If you were in your teens I'd say, "Go ahead and have a good time." But at twenty-four love takes on a more serious aspect, don't you think?

Home from Cape Cod.

Dr. and Mrs. Albert R. Martin of 3138 Sheridan road have returned from Cape Cod, where they spent the summer.

Sleeves Play Hamlet in the Autumn Dress Drama

by Mary O'Connor Newell

NEW YORK.—[Special Correspondence.]—It's nip and tuck to arrive at the new fall silhouette—nip at the waist line, tuck at the neckline.

Instead of charting new paths, the neck is still content with the boatline. It goes so far in many instances that it would surely drop off the shoulder, if not stayed by tiny tucks, such as are in plain sight in the black velvet model chosen for your inspection today.

After concentrating on the management of the wide neckline, note that the skirt takes on the aspect of a drape by being picked up a bit on each hip, and that there is a short panel lined with white crepe at the back, to render mandatory a straight line there. Backs are for the most part plain and unadorned in daytime frocks.

Now pass on to the sleeves, the Hamlet of the autumn dress drama. Without their excessive elaboration, many a semi-formal frock would lose excuse for being. Here white net, heavily braided with white soutache, is gathered into cuffs of ermine. To use up bits of fur this way is another idiosyncrasy of the new mode.

Velvet serves for the hat, a soft crowned, round affair with massed trimming of tiny flowers and leaves of white felt, and a nose veil of black Chantilly.

Better Chance to Be Given by Chicago to Handicapped Children

BY LOUISE JAMES BARGELT.

Chicago school children who are undernourished and anemic, who are subnormal, delinquent, crippled, or epileptic, are going to have more chance this year than ever before to reach that happy medium, the normal, according to Dr. Frank Bruner, director of Chicago special schools.

"Chicago in the past has been the pattern from which other cities, east and west, have modeled their programs regarding the treatment of the subnormal child. We have been first in the establishment of free public schools for the anemic, the epileptic, the deaf, the crippled, and the subnormal. We have aimed persistently to rehabilitate crippled children so that they can be self-sufficient when they leave us, to build up the undernourished, make the subnormal normal, and the delinquent average.

"This fall we are operating some sixty penny luncheons at which a child who is under weight and undernourished can obtain for 1 penny a lunch of meat and potatoes, three slices of bread and butter, cocoa or milk.

"Besides that, for the undernourished and the anemic we are providing special feedings. A pint and a half of milk each noon is given them free. Then, too, they are put in special classes, given an hour and a half of rest on couches, and wrapped in blankets as soon as the weather grows cool. There are already eighty classes of these children, and in the course of the year we will take care in this way of more than 6,000 children.

"Our aim with the crippled children is the same as with the undernourished and the subnormal. We want to make them as nearly normal as it is humanly possible to do, to equip them to be self-sufficient and at least average, when it is time for them to go out alone into the world."

PATTERNS BY CLOTILDE

1702

WOMEN'S AND MISSES' ONE PIECE DRESS.

This design will make up attractively for an afternoon dress at home.

The pattern, 1702, comes in sizes 16 years and 36 to 44 inches bust measure.

Order Blank for Clotilde Patterns.

CLOTILDE, DAILY TRIBUNE, CHICAGO.

Inclosed find $........ Please send me the Clotilde patterns listed below:

Pattern number. Size. Price.

....

Name ....

Street ....

City ....

State ....

How to Order Clotilde Patterns.

Write your name and address plainly on dotted lines, giving number and size of such patterns as you want. Inclose 10 cents in stamps or coin [coin preferred; wrap it carefully] for each number, and address your order to Clotilde, CHICAGO DAILY TRIBUNE.

Note—Clotilde patterns are made in New York exclusively for THE CHICAGO DAILY TRIBUNE. They are perfect in fit, up to date in style, and the easiest of all patterns to use.

NEW YORK SOCIETY

New York, Sept. 7.—[Special.]—Mrs. Fitch Gilbert Jr. has arrived in town from her country place at Gilbertsville, N. J., and is at the St. Regis hotel for a short time.

Mrs. Henry P. Davison has left Glen Cove, L. I., for Colorado.

Mr. and Mrs. E. Felding Jones, who have returned from Newport, gave a luncheon yesterday at the Marguey for their daughters, the Misses Eileen M. F. and Kathleen F. Jones.

Mr. and Mrs. Marshall Field, Mrs. Oliver Harriman, Mrs. Wendell P. Blagden, Miss Josephine Kelly, and Schuyler L. Parsons were among those who had friends for luncheon yesterday at Pierre's. Mr. and Mrs. Raymond Belmont and Mr. and Mrs. Charles H. Sabin gave dinner parties there last evening.

* *

German Club to Frolic.

Several hundred members of the German club of Chicago, their wives and friends, will frolic and eat at a "summer night's festival" at Marigold Garden next Tuesday evening.

What's Wrong Here?

Answer at bottom of this page.

All Moose to Aid Japan.

The entire membership of 7,200 of Greater Chicago lodge No. 3, Loyal Order of Moose, will solicit funds in the various shops and factories of the city of Chicago for the Japan relief fund.

* *

Club to Give Egyptian Frolic.

The garden committee of the Illinois Woman's Athletic club is giving an Egyptian frolic on the lawn of Mrs. Edgar Foster Alden's residence at 352 Linden avenue, Winnetka, this evening at 8 o'clock.

GOOP DIALOGUES

A Daily Lesson in Manners for Children

BY GELETT BURGESS.

[Copyright: 1923: By The Chicago Tribune.]

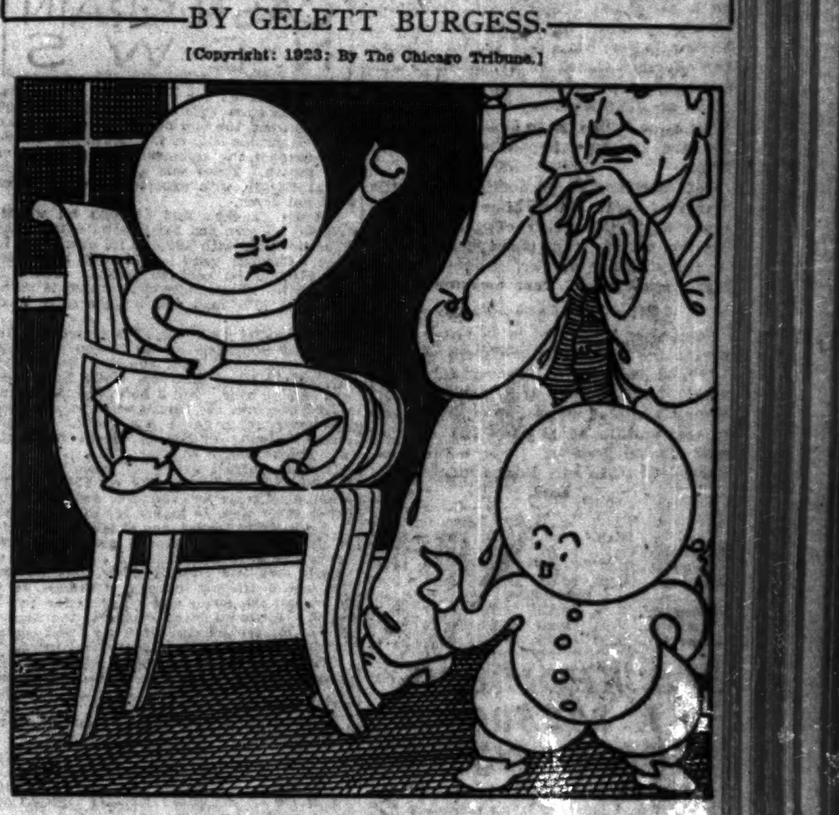

SAUCINESS

I know a Goop, who, when corrected,
Is always saucy, and affected.

I'm not a Goop; I answer rightly,
Respectfully and most politely.

Even when blamed?

Why, yes; when I'm
At fault, I do my best next time.

"So That He Cannot Forget—"

Those last hours together.

"MY sweetheart is going to Europe, next week, for three months. I want our last hours together to count. I want to look my best so that the memory will stay in his mind every day he is away. I'm worried about my hair—my weakest point. I must make it beautiful somehow. Can you tell me how?" —JEANNE

FOR hair that gleams and glows with innumerable lights there is one proved formula—a touch of henna in the shampoo. Whether your hair is blonde, brown or brunette, the "touch of henna shampoo" will bring out all the radiance it should have to heighten your charm.

You can have your touch of henna, scientifically prepared, in the fragrant liquid of HENNAFOAM SHAMPOO. It is blended with pure vegetable oils. These, in the quick lather of HENNAFOAM SHAMPOO, cleanse, refresh and invigorate the hair and scalp. The touch of henna, by its beauty-magic, suffuses the hair with light.

50c a bottle at Drug Stores and Perfume Counters

Hennafoam SHAMPOO

"Makes the hair glisten"

There's a double treat in store for you when you buy MONARCH COFFEE

First, the incomparable flavor that comes from blending the choicest coffees the world produces. Second, the price which is less than you pay for ordinary kinds. Buy it today.

MONARCH COFFEE

Do you know

That "Uneeda Bakers" products are always fresh.

FIG NEWTONS

Made of sweet cake and filled with delicious fig jam.

LORNA DOONE Shortbread

The shortbread with a rich enticing flavor.

are made by the bakers of Uneeda Biscuit

The National Soda Cracker

NATIONAL BISCUIT COMPANY

"Uneeda Bakers"

AMUSEMENTS

A. L. ERLANGER H. J. POWERS — POWERS
ALICE BRADY (IN PERSON) in ZANDER THE GREAT (NOT A MOVIE)
"An enraptured audience laughed and cried its full money's worth." SHEPPARD BUTLER, Tribune.
Eves. (incl. Sun.), 50c to $2.50; Sat. Mat., 50c to $2.50. Sat. Eve., 50c to $3.00. Wed. Mat., 50c to $2.00.

A. L. Erlanger and Harry J. Powers
ILLINOIS—NOW MATINEE TODAY
HENRY W. SAVAGE Offers the Charming Musical Play
The Clinging Vine with PEGGY WOOD
PRICES: Mon. to Fri., 75c to $2.50; Sat. and Sun., $1.00 to $3.00; Wed. Mat., 50c to $1.50; Sat. Mat., 75c-$2.

WOODS' Theatre TWICE DAILY MATINEE 2:30 NIGHTS 8:30
—LAST WEEKS—
JESSE L. LASKY Presents
THE COVERED WAGON
From Emerson Hough's Great Story
A PARAMOUNT PICTURE
PRICES—Nights and Sat. Matinees, 50c, $1, $1.50. Other Mats., 50c and $1. Plus Tax.
ALL SEATS RESERVED

PALACE Orpheum Circuit Vaudeville
Twice Today, 2:15-8:15 Phone Rand. 7772
GRACE LA RUE
Paul Sternberg AND HIS ORCHESTRA OF 21
7 OTHER BIG ACTS
SUN. MAT. AND ALL WEEK BLANCHE RING
ASSISTED BY GITZ RICE
Lydell & Macy Harry Watson Jr.
Charlotte Learn Percy Hilton & Co.
FIVE OTHERS

8 BIG ACTS CONTINUOUS VAUDEVILLE and MOVIES
12 NOON TO 11 P. M.
MAJESTIC
ALWAYS COOL AND DELIGHTFUL
Mats., 10c-27c-36c. Nights, 10c-31c-45c. Sat. Nite, Sun. and Hol....22c-50c

"UP SHE GOES!" with GLORIA FOY
Bring the children to the Matinee at 2:15 Today! They'll get all the fun they can take away; and you'll not have to apologize for taking them; this piece is as clean as it is funny.
Mat., 75c to 2.00 Night, 75c to 3.00 STUDEBAKER

SHUBERT PRINCESS MATINEE TODAY
THE GREAT AMERICAN THRILLER
WHISPERING WIRES
"An Ingenious Idea"—SHEPPARD BUTLER
Every Night, 50c to $2.50—Mats., 50c to $2

AMUSEMENTS

MILLION DOLLAR RAINBO GARDENS
CLARK ST. AT LAWRENCE AVE.
FAMOUS DINNERS and a la Carte Service
FRED MANN Presents Edward Beck's Production
"Rainbo Blossoms" with cast of forty
Frank Westphal and His Rainbo Orchestra

Evenings at 8:20 SELWYN THEATRE
Matinee Today
"I WISH ALL THE CHILDREN IN THE WORLD COULD SEE THE FOOL
It would mean a better tomorrow."—Dr. Finis Idleman.
ALL SEATS AT THE BOX OFFICE
WHEN YOU HAVE SEEN "THE FOOL" Read the Play
PUBLISHED BY BRENTANO'S AND FOR SALE AT ALL BOOK STORES

JONES, LINICK & SCHAEFER RIALTO VAUDEVILLE PHOTOPLAYS
State Near Van Buren
11 A. M. to 11 P. M.—CONTINUOUS
Temperature Never Over 70 Degrees
5 JOLLY JESTERS
BEN MARKS CHARLIE ROGERS
MOORE & SHY WARD & ZELLER
8—BIG ACTS ALWAYS—8
Feature Photoplay
CONSTANCE TALMADGE in "DULCY"

STATE-LAKE Orpheum Circuit —Continuous— 11 A. M. to 11 P. M.
WONDERFUL COOLING PLANT—70°
VAUDEVILLE PHOTOPLAYS
THE SON DODGER
Featuring Harry Coleman
Leon Vavara Harry Moore
FLO LEWIS EMERSON & BALDWIN
MARION MURRAY & CO.
Little Pipifax & Co. Pathe News
JOS. K. WATSON
MARINO & MARTIN
PHOTOPLAY—Exclusive Showing
VIOLA DANA in "HER FATAL MILLIONS"

RIVERVIEW
EVERY NIGHT AT 8:30—UNTIL SEPT. 16
MARDI GRAS CARNIVAL
Nightly—Wm. A. Rothe's Band—Mat. Sunday
Today Scandinavian Socialists' Metropolitan Life Ins. Co.'s Picnics
SUNDAY—AMERICAN ASSOCIATION RECOGNITION IRISH REPUBLIC

COMISKEY PARK Baseball Palace of the World
35th St. and Shields Ave.
BASEBALL TODAY
WHITE SOX vs. ST. LOUIS
GAME AT 3 P. M.
Seats on Sale at THE HUB—Henry C. Lytton & Sons, State and Jackson Sts.

AMUSEMENTS

THE SELWYNS Will introduce to the Chicago Theatregoer Tomorrow Night AT THE ADELPHI [Under personal management of A. H. WOODS] CLARK NEAR MADISON
FREDERICK LONSDALE'S New Comedy in 3 Acts
"SPRING CLEANING"
Staged by EDGAR SELWYN with the following great cast:
Estelle Winwood, Violet Heming, Arthur Byron, A. E. Mathews, Kenneth Douglas, Gordon Ash, Pauline Whitson, Blythe Daly and Others.

A. H. WOODS' APOLLO
MATINEE TODAY
OF THE TOWN'S RIOT MUSICAL SHOW
GEORGE CHOOS Presents
'THE DANCING HONEYMOON'
With CHARLES RUGGLES — WILLIAM KENT
LIMITED ENGAGEMENT

LA SALLE—SEATS NOW
Opening Monday Evening, Sept. 10th
"POLLY PREFERRED" A Comedy by GUY BOLTON
with GENEVIEVE TOBIN
William Harrigan & Thomas W. Ross

PLAYHOUSE MATINEE SATURDAY
H. B. WARNER in YOU AND I
With LUCILE WATSON
"It looks to me as though you would miss one of the best, if not THE best, of the season if you miss this delectable 'You and I.'" —Ashton Stevens, Herald-Examiner.

ALL CHICAGO WANTS TO SEE THE GINGHAM GIRL The Perfect Musical Comedy
GET YOUR SEATS EARLY
SHUBERT GARRICK TONIGHT

CORT
WILLIAM COURTENAY
IN OLIVER WHITE'S CROOK COMEDY
"DANGEROUS PEOPLE"

TWICE DAILY OLYMPIC Randolph and Clark
THIS WEEK SLIDING BILLY WATSON

WHEAT SCORES SHARP ADVANCE; CORN OFF AT END

BY CHARLES MICHAELS.

Strength in cash wheat and in outside markets was largely responsible for a sharp upturn in the local market, but there was an air of mystery regarding the causes of the increased commission house buying throughout the day. Final trades were at net gains of ⅞@1⅛c with September leading. The latter closed at $1.03, with December 3¾ to 3⅞c premium and May was $1.12⅝ to 1.12¼.

Rye again showed more strength than wheat and gained 1⅜@2c despite official denials that Russia had prohibited exports. Outside interest in rye is increasing. Corn was bought by commission houses on continued cool weather and gained ⅜@⅝c with oats ⅜c higher.

Chicago wheat market is going to a lower basis as compared with other markets, and even Winnipeg made a better showing for the day. The latter was up 1⅛@1⅜c, while Minneapolis gained 1⅛@2c and Kansas City 1½@1⅝c. Durum wheat at Duluth, however, jumped 2½@2⅝c, and in two days is up 4⅛ to 4⅝c and September at the last was only ½c under Chicago against 3½c under Wednesday.

Corn Reacts at Last.

Commission house buying of corn was on a somewhat larger scale, the unfavorable weather for maturing the crop being a factor, but above 69c for December offerings increased considerable and a reaction came at the finish, putting the close at 68⅞@68⅝c, with May 69¼c to 69⅜c after selling up to 69⅞c, a new high for the season. September closed at 85⅝c.

Oats continue to be dominated by the action of corn. At no time were prices lower than the finish of the previous day, but outside trade is not large enough to carry values up far. Country offerings remain light. Cash premiums firm.

September Lard Strong.

September lard went to 7½c over October at the last and there were sales of 1,000,000 lbs cash at 15c over September with 750,000 lbs loose at September price. Strength in cash more than offset a break in hogs and the finish was 7½@15c higher with ribs up 2½@7½c. Liverpool lard advanced 6d to 1s 9d. Prices follow:

Lard.

	High.	Low.	Close Sept. 7, 1923.	Sept. 6, 1923.	Sept. 8, 1922.
September	12.15	12.02	12.15	12.00	10.85
October	12.07	11.95	12.07	11.97	10.87
January	10.92	10.85	10.90	10.82	9.05
Short Ribs.					
September	9.20	9.15	9.20	9.07	9.75
October	9.25	9.20	9.22	9.12	9.70
January	9.80	9.75	9.77	9.75	....

STOCKHOLDERS O. K. $62,500,000 COPPER MERGER

Boston, Sept. 7.—Stockholders of the Calumet and Hecla Mining company and its subsidiaries today approved the plan for a merger of the various companies announced by the directors last month. The subsidiaries are the Ahmeek, Allouez, Centennial, and Osceola.

The companies, which have contiguous properties in the Michigan copper district, will be consolidated into the Calumet and Hecla Consolidated Copper company, with a capitalization of $62,500,000. The directors in announcing the plan said it would effect great economy in operation.

The capital stock of the consolidated company will be 2,500,000 shares, of $25 par value, of which 2,005,502 shares will be issued to the stockholders of the constituent companies as follows: Ahmeek, 336,000 shares; Allouez, 80,000; Calumet and Hecla, 1,205,208; Osceola, 149,934. In addition the present Calumet and Hecla stockholders will be entitled to new shares on account of stock which the company owns in the subsidiaries. The rate of exchange of stock in the consolidated company for that of the five consolidated companies is: For each share of Ahmeek, 2.68 shares; Allouez, 80; Calumet and Hecla, 1.98; Centennial, .38; Osceola, 1.56.

As part of the plan of consolidation Ahmeek will pay its stockholders $5 cash dividend from its own assets, Calumet and Hecla, $1.25, and Osceola, $1.

GRAINS IN ALL MARKETS

September Wheat.

	Open.	High.	Low.	Close Sept. 7, 1923.	Sept. 6, 1923.	Sept. 8, 1922.
Chi	1.01⅞	1.03⅛	1.01⅞	1.03	1.01⅞	1.00⅞
St. L.	1.05	1.05	1.04⅜	1.05	1.03¾	1.01
K. C.	1.02⅝	1.03½	1.02⅝	1.03½	1.01⅝	94⅝
Mpls	1.16⅝	1.17½	1.16⅝	1.17¼	1.15¼	1.04⅝
Dul	1.00	1.02⅜	1.00	1.02½	99⅝	87½
Wg	99	1.01	99	1.00½	99	97⅛
Lpl	1.18¼	1.18⅝	1.18¼	1.18⅝	1.18¼	1.26

December Wheat. [illegible]

May Wheat. [illegible]

December Corn. [illegible]

May Corn. [illegible]

September Oats. [illegible]

December Oats. [illegible]

May Oats. [illegible]

September Rye. [illegible]

December Rye. [illegible]

May Rye. [illegible]

*Durum. †Exchange $4.51. ‡October.

CHICAGO GRAIN RECEIPTS

[illegible]

WORLD'S GRAIN MARKET NEWS

With strong cash markets and highest premiums of the season for wheat there was a more optimistic feeling, as a majority of the traders were unable to understand the real reason for the strength and advance. The heaviest buying was by shorts who were closing spreads. The increased volume of selling on the bulge created a feeling among a few close observers that the market was nearing its top for the present, if it had not already reached it.

Late reports from Kansas City said buyers were not disposed to follow the advance in cash wheat premiums and more wheat was carried over than for a long time, the finish being weaker. Kansas City September closed ½c over Chicago, and their December at 1¼c under.

Wheat is moving out of Chicago at a good rate, shipments the last twenty-four hours being 483,000 bu against arrivals of 261,000 bu. There are 800,000 bu or more under charter to go out, part of which was loaded yesterday and the balance is to load the first part of next week. Rates to Montreal are 6½c per bu.

Interest in September corn has been greatly reduced and at times it is difficult to trade in. Good buying was on for a time early, while later in was neglected with selling pressure also light. The country sold corn more freely with 80,000 bu bought yesterday to arrive by one house.

"Strength and advance in rye of late has stimulated buying of wheat and assisted in carrying prices higher," said a large operator. "The short interest in wheat started to cover and has been mainly responsible for the bulge."

CASH GRAIN NEWS

Export demand for cash grain at the seaboard was slow with sales of only 250,000 bu wheat and 150,000 bu rye reported. Some No. 1 Manitoba sold c. i. f. Montreal at 18c over October for shipment first 10 days of that month. There was a good business in rye at Duluth with exporters but quantities were not given.

Chicago handlers sold 110,000 bu wheat, 225,000 bu corn and 140,000 bu oats to go to domestic trade with 100,000 bu oats to go to store. Charters were for 110,000 bu wheat and 110,000 bu corn to Buffalo. There is 800,000 bu wheat under charter that is being loaded or will be loaded for Buffalo early next week.

[illegible]

WHEAT. [illegible]

CORN. [illegible]

OATS. [illegible]

RYE, BARLEY, AND FLAX. [illegible]

CLOVER AND TIMOTHY. [illegible]

PRIMARY MOVEMENT

[illegible]

GRAIN STATISTICS

[illegible]

GASOLINE AND LINSEED OILS.

[illegible]

RUBBER MARKET.

[illegible]

NEW YORK BROKER EXPELLED.

[illegible]

GRAIN BOARD MEMBERSHIP ADVANCE.

[illegible]

"WHITE COLLARS" LIKELY FACTOR IN 1924 ELECTION

BY SCRUTATOR.

If business maintains an upward trend and the farmer's finances mend materially, it is possible that "white collar" discontent, rather than labor or farmer group sentiment, may prove the decisive political factor next year. It contributed much to the anti-Wilson landslide of 1920, which was in some measure an afterclap of the "buyer's strike" earlier in the year.

Analysis of available wage statistics, especially those of New York state, shows that the compensation of office employes has failed to follow the pay of manual workers up the ladder. The compensation of this class has been relatively low compared to living costs, almost continuously since 1914. Only in the depth of depression in 1921 was there a favorable realignment of salaries and expenses, and in that period white collars, soiled often, were conspicuous in the army of the unemployed.

The American "bourgeoisie" is, of course, far less vocal than labor. It is now working longer hours and has less time to tell its woes. Unlike either farmers or industrial workers, it has no outstanding group interests, no group organizations of moment, no great common experiences and to date no all embracing slogans or catch words.

The income tax returns for the medium incomes show a bewildering variety, as to the proportions received from ownership and effort. This reflects a great diversity of interest. The middle groups are part capitalist, part worker—millions sharing both roles. Grievances among these groups are not only diverse, but frequently contradictory.

Consider the small landlord and the tenant, the small store owner and his customers. What irritates the salaried office man may not affect the small storekeeper or indeed he may be the object of the grouch. The lawyer, doctor, or engineer may, on some issues, sympathize with neither. And so it goes. These facts have heretofore insured the group impotency of these folk. Politicians have sensed the situation and appealed to them with negative agitation, not with promises of group preference.

Nevertheless there is now a marked tendency of these groups to get together on a few broad issues which appeal to common sentiment. Despite the variety and even conflict of their discontents there are some things upon which the majority of them think much alike. Heretofore the symptoms of increasing group consciousness have been chiefly in print and conversation, with an occasional abortive effort to organize on lines of economic consumption. There has also been much appeal to these groups by other contending interests. Certain financial literature shows an effort to arouse the opposition of the white collar folk toward the high wages of industrial labor. On the other hand labor propaganda intended to win the sympathy of these groups has been intensive, and of course has centered on high living costs.

Undoubtedly there is growing up a middle class movement. In the last few years there has been a crop of books and other expressions voicing common aspirations and dislikes. A merging of some of th broader grievances is in progress. At the same time there has been a literary onslaught on these folk, which has had the effect of increasing their solidarity. Mostly "old fashioned" and "respectable," they have been the target for a volley of fictional filth and high brow dissection.

It is already plain that the inevitable comeback is in progress, and the "burgeoisie" and "Philistines" are getting a more or less scientific line on their traducers. They are coming to look on them as alien parasites or native decadents. This critical valuation of the "new" literature, is leading in turn to a revaluation of the middle groups by themselves, self-appreciation and a renewed "will to power"—never long dormant in a breed just a generation or two from pioneering.

WEEKLY TRADE REVIEWS

Marshall Field & Co. say:

"Current wholesale distribution of dry goods exceeded that of last year for the corresponding period, and, although this week's volume did not reach that of a week ago, due to the cessation of business over Labor day, the daily average showed an increase. Road sales were well in excess of the same period last year, and despite the interruption of the holiday were somewhat greater than a week ago. There were approximately 50 per cent more customers in market than during the corresponding week in 1922. Collections were not equal to the same period last year. Both wholesale and retail stocks of dry goods are conservative and sales are well above last year. Recent advances in cotton and silk markets tend to strengthen further the present price level."

The John V. Farwell company says:

"In wholesale dry goods the month of September has opened with good gains over corresponding week last year in both volume and number of road orders. Buyers have been in market in larger numbers. The cotton situation is the strongest in the last six months on account of unfavorable cotton crop reports. Woolens are firm and advancing. Man... [illegible]

Armour & Co. say: [illegible]

WOOL MARKETS.

[illegible]

PRODUCE MARKETS

Total stocks of butter in cold storage in the United States on Sept. 1 were 102,660,000 lbs, or over 9,000,000 lbs less than in 1922. The report had some effect on the local market, which was unchanged to ½c higher, with holders less disposed to sell. Philadelphia was unchanged, Boston unchanged to ½c higher, and New York unchanged to ½c lower.

Holdings of American cheese in cold storage on Sept. 1 were 64,066,000 lbs, compared with 53,525,000 lbs last year. Philadelphia and New York were firm, but the local market was easy, with holders free sellers.

Fresh egg prices advanced ½c, with receipts 12,384 cases. Cold storage stocks on Sept. 1 for the country were 9,800,000 cases, against 9,608,000 cases last year.

Live springs declined 1c, with other poultry unchanged. Receipts, 8 cars and 1,535 coops.

White potatoes advanced 10@20c per 100 lbs. Demand good and offerings only fair. Receipts, 90 cars, with 257 cars on track.

WHOLESALE CREAMERY BUTTER PRICES

	Chicago Whole milk.	Chicago Centralized.	New York.	Boston.	Philadelphia.
93 score	....	....	46	....	47
92 score	45	....	45	45½	46
91 score	44	....	44½	44½	44½
90 score	42½	43	43	44	43
89 score	41	40½	42½	43	42
88 score	39½	39½	41½	42	40½
87 score	38½	....	40½	41	39½
86 score	38	....	....	....	....

BUTTER PRICES TO CHICAGO RETAILERS

Score—	Tubs.	Prints.	Cartons.
Best [92-94]	47 -48½	48 -49½	48½-50
Good [89-91]	44½-46	45½-47	46 -47½

WHOLESALE CHEESE PRICES.

	Chicago.	Wisconsin.	New York.	Philadelphia.
Twins	....	25	26½-27½	26½-27½
Flats	23½-24	24½	25½-26½	....
S. dais.	24 -24½	25	25¼-25½	26¾-27
D. dais.	23½-24	24½	25 -25¼	....
Lghns.	26 -26½	26¼	....	27½-28
Y. Ams.	....	....	27¼-27½	....

POULTRY—WHOLESALE.

Live—	Geese ....18@20c
Hens ....19@24½c	Iced—
Springs 23c	Springs ....24@25c
Roosters 14c	Hens ....23@26c
Ducks ....21@23c	

EGGS.

Extras ....35½@36½c	Misc. firsts...28@29c
Firsts ....28½@30½c	Dirties .....21@22½c

VEGETABLES.

Beets, 100 bunches	$ 2.00
Cabbage, home grown, crate	.50@ .75
Carrots, 100 bunches	2.00
Cauliflower, crate	2.00
Celery, Michigan, squares	.75
Cucumbers, bu.	.50@1.00
Green onions, bunch	.08@ .10
Kohlrabi, 100 bunches	2.00
Lettuce	.20@ .25
Onions, sack, 70 lbs.	1.00@1.75
Peppers	.25@ .30
Radishes, 100 bunches	1.00@1.50
Sweet corn	.25@ .45
Spinach	.75@1.00
String beans	.75@1.00
Tomatoes	.30@ .40

GREEN FRUITS.

Apples	.75@1.00
Crabapples	1.25@1.75
Grapes, basket	.24@ .32
Lemons	7.00@9.00
Oranges	4.00@5.75
Peaches	1.50@2.50
Pears	1.25@2.25
Plums, case	.50@1.00

POTATOES.

Sacks, Ohio	1.30@1.50
Sacks, [illegible]	2.15@2.25

VEAL.

50@60 lbs.	.14@17c
70@80 lbs.	....5@8c

DRESSED BEEF.

	No. 1.	No. 2.	No. 3.
Ribs	[illegible]	[illegible]	8
Loins	[illegible]	[illegible]	12
Rounds	[illegible]	[illegible]	10
Chucks	[illegible]	[illegible]	7
Plates	[illegible]	[illegible]	4½

DRY GOODS AND GARMENT NEWS

[Copyright: 1923: By Fairchild News Service.]

BOSTON.—Close of week finds local wool market in steadier position than in weeks. Though quotations are unchanged, and situation is inactive, soft spots have disappeared and tone of confidence prevails.

BOSTON.—Purchase by William Filene Sons company of business of Freeland Loomis company, operators of Continental Clothing Stores, officially announced.

PHILADELPHIA.—Sixtieth link in chain of hat shops owned by well known operator of popular priced models [Kaufman hat stores].

NEW YORK.—In the local gray goods market there was big trading. Practically all sheetings advanced ¼@½c. Sateens, on which business was heavy, again went up, as did eight ounce drills. The increase on the latter is fully ½c to a price of 25½c. Lawrence & Co. withdrew percales from sale. Quotations are as follows: 38½ inch, 64x60, 5.35, [illegible]; 39 inch, 68x72, 4.75, 11½c; 39 inch, 72x76, 4.25, 13¼c; 39 inch, 80x80, 4.00, 13¼c.

COFFEE MARKETS.

NEW YORK, Sept. 7.—COFFEE—Futures closed at a net advance of 1 to 5 points. Sales, including the exchange, were estimated at about 22,000 bags. September, 8.97c; October, 8.67c; December, 7.97c; March, 7.55c; May, 7.38c; July, 7.20c. Spot steady; Rio 7s, 10½c; Santos 4s, 14@14½c. Owing to the holiday in Brazil firm offers were comparatively scarce. They included Santos 3s and 5s, part bourbon at 12⅞@13.30c, and Victoria 7s and 8s at 9.35c for prompt shipment. Brazilian port receipts, 48,000 bags; Jundiahy, 32,000 bags. Rio cleared 11,900 bags and Santos, 26,500 bags for the United States.

CALIFORNIA MAN BUYS CORNER OF LAFAYETTE-BDWY

Building Permits

Twenty-eight permits were issued yesterday with a total valuation of $619,000. Among them eighteen were in excess of $5,000.

Milwaukee-av., 3373-85, 3 story brick bank; Inland State bank, owner; [illegible], arch.; R. Solliti & Sons, mason $160,000

University-av., 5125-33, 3 story brick apartment; Silverman-Goldberg, owners; P. F. Olsen, arch.; Rune & Sons, mason 125,000

Cottage Grove-av., 4001-13, 4 story storage building; Palace Storage Co., owner; Ronneberg & Pierce, arch.; other contracts not let......100,000

BY AL CHASE.

If the Los Angeles real estate market is half as active as the coast papers would lead one to assume, then it is surprising that any resident of that surprising town would invest money here instead of there. However, William Lipsey of Field's store, in the southern California metropolis, yesterday bought the southwest corner of Broadway and Lafayette street, one block north of Lawrence, from Joseph Abrams, for a reported $211,200, or at the rate of $2,400 a front foot. Seymour Marks represented all parties.

Mr. Abrams bought this corner, which is 88x150, with old improvements, last June, through Mr. Marks, for a reported $182,500, so he didn't lose anything by selling. The proposed new movie on the site of the Green Mill influenced Mr. Lipsey to buy. He estimated the number of people it would bring to that block daily as 27,000.

Downtown Parking Lease.

With loop parking reduced by police orders, the business of renting space for open air parking is developing into a thriving one. Yesterday S. B. Roney leased from the Charles A. Chapin estate, through Winston & Co., the southwest corner of Congress and Franklin, the rental based on a percentage of the gross business for three years.

The lessee will wreck the present old improvements and operate a filling and parking station. The Standard Oil company has a contract with Mr. Roney in connection with the filling station. The area is 44,000 sq. ft. and will accommodate 500 cars daily in the open air parking space.

The Arms-Yager Railway Car company, now in the McCormick building, has rented part of the ninth floor of the new Wrigley annex, through Winston & Co.

Indiana Avenue Sale.

Benjamin, Frank and C. W. Clarke have bought the 75x177 at 2021-27 Indiana, improved with three old residences, for a reported $42,500. Mrs. Elizabeth Powers and Willis & Frankenstein were sellers. One of the buyers is in the printing business and it is suggested by Oliver & Co., brokers in the transaction, that a printing building may result.

Rosenberg & Lurie report selling the stores, office and flats, lot 125x83, at the northwest corner of Eberhart and 61st, for Benjamin Melnikoff to Philip Lesman for $95,000, subject to $40,000.

Israel Salberg has bought the thirty-six flat building at the northeast corner of Gladys and South Central, 155x124, from Harry Yablonsky for an indicated $210,900, subject to $162,900.

CORPORATION EARNINGS

AMERICAN ROLLING MILLS.

For six months ended June 30 the balance after interest and preferred dividends, but before federal taxes, was $1,627,728.

AMERICAN MULTIGRAPH.

For the year ended June 30:

	1923.	1922.
Total sales	$4,850,902	$3,959,755
Gross profit	3,259,606	2,603,187
Net oper. profit	473,726	111,164
[illegible]	[illegible]	[illegible]
1922-1923 prop. of note disc.	10,125	....
Surplus for year	240,711	....

S. H. KRESS & CO.

Sales in August were $2,527,003, an increase of $302,432, and for the eight months ended Aug. 31 they totaled $19,858,002, an increase of $2,368,438.

RAW SILK MARKET.

NEW YORK, Sept. 7.—SILK—Raw nominal.

EDUCATIONAL EDUCATIONAL EDUCATIONAL

4 Advantages of Evening Study at NORTHWESTERN

1 The STRENGTH of a University Faculty
2 The EXTENT of a University Curriculum
3 The BENEFIT of University Association
4 The OPPORTUNITY to Apply Credit to University Degrees or Diplomas

More Than 100 Classes Offered in these subjects

[illegible]

MEDILL School of JOURNALISM

[illegible]

These four big features—distinguishing characteristics of University education—are within your reach here even though you are in business during the day.

Over 15,000 ambitious men and women have utilized NORTHWESTERN UNIVERSITY'S evening classes in the heart of Chicago, to improve their education without sacrificing present occupation.

Large numbers of new students will register this fall. Will you be among those benefited?

Register NOW!

Classes Open Sept. 19

Be among the first to register and thus reserve for yourself a place in the classes you wish to enter.

For those with a high school diploma or some college credit, University diplomas or degrees are obtainable through evening study in the Undergraduate division. For those holding degrees, advanced courses and degrees are offered through the Graduate division. Others—if 21 years old, and having had satisfactory business experience—may be admitted as special students.

Use Coupon to Get Bulletin

NORTHWESTERN UNIVERSITY School of COMMERCE

For Free Copy of Bulletin

Present this coupon at address given or mail it at once. Information requested will help the University advise you with most profit to yourself.

423 Northwestern University Bldg.
Lake and Dearborn Sts., Chicago

[illegible]

Name ....
Address ....
Occupation ....
Age ....
High School Graduate? ....
University Graduate? ....
I am interested in ....
(Give subject)

EDUCATIONAL EDUCATIONAL

For Business Training Go To MAYO

Day and Evening Classes open to Men and Women.
Fall Term begins September 17

Practical Courses in

Accounting: Bookkeeping, Accounting Principles, Intermediate Accounting, Advanced Accounting Practice, Auditing, Cost Accounting, C. P. A. Quiz, Income Tax Accounting, Specialized Accounting.

Advertising and Salesmanship: Essentials of Advertising, Copy Writing, Direct Advertising, Advertising Campaigns, Advertising Mediums, Typography of Advertising, Psychology of Advertising and Selling, Salesmanship, Sales Correspondence, Sales Management, Marketing Methods, Advanced Marketing Problems.

Banking and Finance: Economics, Money and Banking, Business and Corporation Finance, Investments, Stocks and Bonds, Credits, Foreign Exchange, Banking Laws, Banking Practice, Advanced Banking.

Business Administration: Office Management, Business Organization and Management, Economics, Personnel Administration, Statistical Methods, Business Mathematics, Credits and Collections, etc.

Business Law: One-year course, embracing Elementary Law, Contracts, Commercial Paper, Agency, Bailments and Carriers Insurance, Real Estate, Landlord and Tenant, Mortgages, Personal Property, Sales, Suretyship, Banks and Banking, Partnerships, Corporations, Bankruptcy, Torts, Constitutional Law, Business Forms.

Foreign Trade: Geography of Commerce, Export Selling Methods, Document Technique, Ocean Transportation, Ports and Terminal Facilities, Tariffs and Commercial Policies, Foreign Exchange, Foreign Trade of the United States and of the World, History of Commerce.

Journalism: History of Journalism, The Daily Newspaper, Magazines, Literary Work, Short Story Writing, Novels, Editorial Writing, Editorial Practice, Proof Reading.

Real Estate and Insurance: Essentials of Real Estate, Advanced Real Estate Practice, Real Estate Law, Landlord and Tenant, Mortgages, Real Estate Bonds, Abstracts, Essentials of Insurance, Fire Insurance, Life Insurance, Casualty Insurance, Marine Insurance, Insurance Law, Advertising, Salesmanship, Sales Correspondence, Office Management.

Secretarial Work: Private Secretarial Duties, Business Mathematics, Office Management, Bookkeeping, Economics, Psychology.

Traffic Management: Theory and Practice of Transportation, Railway Rate and Traffic Problems, Advanced Traffic Problems, Interstate Commerce Law, Ocean Transportation, the Law of Carriers.

Other Courses: Business Correspondence, Public Speaking, Psychology, Sociology, Tax Problems, Economics, English, Commercial Spanish, French, Logic.

All courses credited toward a degree. Descriptive Catalog furnished free upon request. Call, phone (Wabash 9389) or write for your Catalog NOW. Office open daily 9 a. m. to 7 p. m. (Saturday 9 a. m. to 5 p. m.).

Mayo College of Commerce
1014 Manhattan Bldg., 431 S. Dearborn St., Chicago, Ill.

Call This Afternoon

Investigate Walton Courses in
Constructive Accounting Income Tax Business Law
Advanced Accounting Cost Accounting Economics

Your choice of Accountancy as a study leading to your advancement is no more momentous than your choice of Walton Accountancy Training. Walton graduates are in demand because the training is of the highest standard, and invaluable from the practical standpoint. There are 337 Walton C. P. A.'s by examination, and 16 Walton Medal Winners. This Walton Record is unexcelled.

Day and Evening Classes or Correspondence Instruction
Call today for personal interview and descriptive bulletin
Early registration is necessary to secure a choice of class nights.
Telephone State 6670-71-72.
225 N. Michigan Ave., Cor. South Water St.

W WALTON SCHOOL OF COMMERCE W

CHICAGO KENT College of LAW
Webster H. Burke, Dean
Oldest and Best Equipped Evening Law School
38TH YEAR BEGINS SEPT. [illegible]
[illegible]

MAKE UP YOUR High School Work
Fall Term Opens Sept. 17
ENROLL NOW. Prepare for C. P. A., Law, Medicine, Pharmacy, Dentistry, College or University entrance. Small classes insure individual attention and rapid progress. Day and Evening Classes. Coeducational. For detailed information call, phone or write
MAYO PREPARATORY SCHOOL
[illegible] CHICAGO

St. John's Military Academy
[illegible]

Advertise in The Tribune.

MORGAN PARK MILITARY ACADEMY
[illegible]

CHICAGO MUSICAL COLLEGE
58th Year
Felix Borowski President

The leading and largest conservatory of Music and Dramatic Art in America; 100 teachers of world-wide reputation. Courses and private lessons in Piano, Voice, Violin, Pipe Organ, Movie Picture Organ, Theory, Public School Music, Dancing, School of Opera, Orchestral Instruments, Expression, Acting, Normal Training for Teachers in all Branches, Teachers' Certificates, Diplomas, Degrees, Medals, Public Recitals. Unrivaled Free Advantages. Chautauqua, Lyceum, Concert and Teaching Positions Guaranteed. Dormitory Accommodations. School year opens Next Week. Tuition reasonable and musical advantages unequaled elsewhere.

75 FREE and 140 PARTIAL SCHOLARSHIPS to be awarded this week. Application blanks on request. Apply Now. SPECIAL PRIZES of Mason & Hamlin Grand Piano, Conover Grand Piano and valuable violin to be awarded to best players. FREE SCHOLARSHIP to best singer. Greatest opportunities offered students anywhere. New complete Catalog on request.

CARL D. KINSEY, Manager
626 S. Michigan Blvd.
(College Bldg., Next to Blackstone Hotel)

HOWE SCHOOL
Howe, Indiana
The Reverend Charles-Herbert Young, S. T. D., Rector, will be at the Church Club, Room 515, 180 N. Wabash Ave., Tel. Ran. 4880, Tuesdays from 10 A. M. to 1 P. M. Personal conferences with parents interested in a thorough boarding school for boys. Small classes. Boys taught how to study.

LOYOLA UNIVERSITY
Arts — Premedical — Commerce — Engineering — Sociology — Law — Medicine — Correspondence. Chicago — Loyola Ave. and Sheridan Road.

The University of Chicago DOWNTOWN COLLEGE.
Afternoon, evening and Saturday Classes.
Address UNIVERSITY OF CHICAGO, Box 165. Phone Midway 0800.

WRITE FOR ILLUSTRATED BOOK describing opportunities for women in Kindergarten and Elementary Teaching. Address the Registrar. CHICAGO TEACHERS COLLEGE 711 Rush Street Chicago, Ill.

OUR graduates are Music Supervisors in 264 cities. Complete music curriculum. 25 Free Scholarships. Courses lead to Degrees. Send for free catalog. COLUMBIA SCHOOL OF MUSIC, 509 S. Wabash Avenue, Chicago, Ill.

Subscribe for The Tribune.

IMPROVEMENT ON FARMS SHOWN IN IMPLEMENT MART

BY O. A. MATHER.

The American farmer again is buying machinery and implements in fair quantities. The business of the big agricultural implement concerns, which was about the hardest hit by the depression, has turned the corner. This is distinctly encouraging both as showing the improving situation of the farmer and the prospect for good business in the future.

The International Harvester company, the largest factor in the implement field, made the best showing in more than a year this summer. It was announced that dividends on the common stock are being earned, following a directors' meeting yesterday at which the regular dividends on both preferred and common stock were declared for the third quarter. For several quarters prior to the current one it had been necessary to draw on surplus to pay common stock dividends.

Requirement Is $2,288,000.

The quarterly dividend requirements of International Harvester are approximately $2,288,000, there being outstanding about $40,224,000 of 7 per cent preferred and $97,918,000 of common stock paying 5 per cent annually. It is estimated that net earnings for the third quarter will exceed $3,000,000.

Operations of the Allis-Chalmers Manufacturing company confirm the improved agricultural implement improvement. After the directors' action in declaring the regular quarterly dividend on the preferred stock, President O. H. Falk stated unfilled orders now approximate $13,000,000, compared with about $9,000,000 at the beginning of the year. New business is about equal to orders being filled. Plant operations are about 70 per cent of capacity, which rate the company expects to maintain for the remainder of the year and still end 1923 with a larger carry over than it had at the close of 1922.

Record Auto Trade Indicated.

Evidence is increasing to support the prediction that 1923 will be the biggest year in the automobile industry and that total production will run well above 3,000,000 cars and trucks. The National Automobile Chamber of Commerce reports that production in the eight months ended with August totaled 2,702,678 units. August shipments were 348,733, an increase of nearly 7 per cent over July and of 28 per cent over August, 1922. August sales of the General Motors corporation totaled 65,000 units, a gain of nearly 14,000 over July; while sales for the eight months totaled 513,957 units compared with 456,763 in the full year of 1922.

Dealers throughout the country report that autumn prospects for sales of both cars and trucks are much better than a year ago. Several manufacturers announced moderate price reductions yesterday, while one made an advance on new models.

Pay Raise for Steel Men.

The independent steel companies announced yesterday that a 10 per cent wage increase will be granted to ten hour workers. The United States Steel corporation will soon announce a similar increase. When the eight hour day was recently put into effect the former twelve hour workers received an increase of 25 per cent. These wage adjustments are expected to clarify the labor situation and facilitate extension of the eight hour day.

Steel plant operations this week averaged about 80½ per cent of capacity, a decline of about 1 per cent from last week. The Steel corporation is running about 87 per cent and the independents about 77 per cent. The high record of operations occurred last spring, with the industry as a whole operating at 94 per cent.

Movie Merger Near Completion.

Completion of legal details for the merger of the Balaban & Katz motion picture theater and allied interests in a new corporation are expected within the next fortnight. The new company will take over the separate corporations now operating the Chicago, Tivoli, Riviera, and Central Park theaters. Public offering of 50,000 shares of common stock, $25 par value, is expected around Oct. 1 at around $47.50 a share. It is intended to pay dividends at the rate of $3 a year, with monthly dividends of 25 cents.

An increase of the authorized capital stock of the Southern California Edison company from $100,000,000 to $250,000,000 was approved by the stockholders. They also authorized an increase in the bonded indebtedness to $250,000,000, of which $85,000,000 will be reserved to retire present outstanding bonds.

Par Value Increased.

An increase in the par value of the class A and B stock of the Chicago Nipple Manufacturing company, from $10 to $50 a share, was approved by stockholders yesterday at a special meeting held in Wilmington, Del. This action reduced the total share capitalization from $500,000 shares of a $10 share par value to 100,000 shares.

Directors of the International Combustion Engineering corporation authorized the issuance of 49,952 shares of new stock, to be offered for subscription at $30 a share to holders of record Sept. 17, on a basis of one new share for each five shares of old. The stockholders approved the recommendations that the capital stock be increased from 250,000 to 450,000 shares, of which 100,000 shares are for the acquisition of Raymond Bros., the Impact Pulverizer company.

DIVIDENDS DECLARED

Stock, rate, period—	Payable.	Stock of record.
Illinois P & L pfd, 1¾ in...	Oct 1	Sept 15
Do pfd, 1½ q in...	Oct 1	Sept 15
Allis-Chal Mfg pfd, 1¾ q...	Oct 15	Sept 24
Con Coal & C Co, 1½ q...	Oct 15	Sept 30
Do pfd, 1¼ q...	Oct 15	Sept 30
Int Harvester, 1¼ q...	Oct 15	Sept 25
Murray Mfg, 2 q, 2 stk...	Oct 1	Sept 20
Manati Sugar pfd, 1¾ q...	Oct 1	Sept 18
White Eagle Oil, 50c q...	Oct 20	Sept 29
Hupp Motor Car pfd, 1¾ q...	Oct 1	Sept 20
Chandler Motor, 1½ q...	Oct 1	Sept 20
Un Drug pfd, 87½c q...	Nov 1	Oct 15
Manila Electric, 2 q...	Oct 1	Sept 18
Eastern S S pfd, 1¾ q...	Oct 1	Sept 27
Cent Ill Pub pfd, 1½ q...	Oct 15	Sept 30
Mendes Mfg pfd, 1¾ q...	Oct 1	Sept 20
Cinc & Suburb, Tel, 2 q...	Oct 1	Sept 20
J C Penny pfd, 1¾ q...	Sept 29	Sept 19
Tenn Cop & Chem, 25c q...	Oct 15	Sept 29
R J Reynolds Tob, 75c q...	Oct 1	Sept 18
Do pfd, 1¾ q...	Oct 1	Sept 18
Parke-Davis, 50c...	Sept 30	Sept 20
Goodyear Tire pfd, 2 q...	...	...
Lehigh Valley Coal, 2 q...	Oct 1	Sept 13
General Baking, 1 q...	Oct 1	Sept 15
Do, 2 q...	Oct 1	Sept 15
Gill Mfg, 50c q...	Oct 1	Sept 20

IN FOREIGN STOCK MARKETS.

LONDON, Sept. 7.—Bar silver, 31⅝d per ounce. Money, 2¼ per cent. Discount rates, short bills, 3⅜ per cent; three month bills, 3 5-16@3⅜ per cent.

PARIS, Sept. 7.—Trading was quiet on the bourse today. Three per cent rentes, 57 francs 45 centimes. Exchange on London, 81 francs 80 centimes. Five per cent loan, 74 francs 95 centimes. The dollar was quoted at 18 francs [illegible] centimes.

NEW YORK STOCK TRANSACTIONS

Friday, Sept. 7, 1923.

[illegible]

*Ex dividend.

Sales at end of first hour, 139,900 shares; end of second hour, 231,800 shares; end of third hour, 300,000 shares; end of fourth hour, 471,500 shares; total sales, 528,200 shares.

NEW YORK CURB TRANSACTIONS

Friday, Sept. 7, 1923.

[By Associated Press.]

Total stock sales ... 374,180

Bonds, par value ... $335,000

INDUSTRIALS.

[illegible]

MINING.

[illegible]

STANDARD OILS.

[illegible]

INDEPENDENT OILS.

[illegible]

BONDS.

[illegible]

FOREIGN.

[illegible]

STANDARD OIL SUBSIDIARIES.

[illegible]

BOSTON STOCK MARKET

[Quotations by Paine, Webber & Co.]

[illegible]

NEW YORK BOND TRANSACTIONS

Friday, Sept. 7, 1923.

UNITED STATES GOVERNMENT WAR LOANS.

[illegible]

*Cash sale.

Note—Fractions on United States government bonds, including net changes, are quoted in 1-32d of 1 per cent.

GENERAL BOND MARKET.

FOREIGN.

[illegible]

DOMESTIC.

No. thou.		High.	Low.	Close.	No. thou.		High.	Low.	Close.
3	Int Paper 5s B...	85	84⅝	84⅝	5	Western Pac 5s...	79	78¾	79
6	K C Lt & Pow 5s...	90¼	90	90¼	7	West Shore 4s...	79½	79½	79½
6	K C Ft S & M 4s...	74½	74½	74½	9	Westinghse Elec 7s...	107⅞	106⅞	107⅞
22	K C Southern [illegible] 3s.	70⅛	70	70⅛	4	W & L E 1st 4½s...	49¼	49¼	49¼
13	Kansas Gas [illegible]...	95	94¼	94¼	3	Wilkesbarre & E 5s.	50⅞	50	50
3	Kayser J 7s...	104	103⅞	104	8	Wilson & Co 7½s...	96¼	96	96¼
7	Kelly-Spgfd Tire 8s...	107⅞	107¼	107⅞	8	do 1st 6s...	96	95⅝	95⅝
4	Lac Gas of StL 1st 5s	93	93	93	2	do cv 6s...	86½	86½	86½
25	L S & MS deb 4s, '28	94⅝	94½	94½	5	Winch'ter Arms 7½s.	103½	103	103½
11	do deb 4s, 1931...	92¼	92	92	6	Y'ngst'n S & T 6s...	99	99	99

FINANCIAL NOTES

Revival of speculative interest in the railroad shares, which were reactionary on Thursday, was one of yesterday's stock market features. Southern Railway was particularly active on reports that the net earnings of the first eight months would cover the fixed charges and the preferred dividend for the entire year, the stock closing 1⅝ points higher at 34⅛. Net gains in other issue were limited to fractions.

Marked strength was shown by a number of specialties. Du Pont was pushed up more than 3 points to 140⅞, but fell back later to 138⅝, a net gain of 1⅝, buying being attributed to speculative expectation of a partial distribution to stockholders of the General Motors stock held by the company and of an increased demand for artificial silk products manufactured by the company as a result of the Japanese disaster.

U. S. Steel common, Baldwin, Studebaker, American Can, and Bethlehem Steel, often referred to as "pivotal stocks," closed fractionally lower. Houston Oil advanced 2¼ points, but most of the other shares in that group were heavy.

Some of the outstanding strong spots were Liggett & Myers, up 8⅝; General Electric, up 3⅞, and Chicago Pneumatic Tool, Manhattan Electrical Supply, Woolworth, and Postum Cereal, up 2 to 3½ points. Davison Chemical flopped back 3¼ points to 47 and Jones Brothers Tea dropped 2¾.

The feature of the foreign exchange market was a drop in German marks to 1⅛c a million, followed by a mysterious jump to 4½c. The gain was not maintained. Demand sterling sold nearly a cent higher at $4.52⅝, and Italian lire improved nearly 6 points to 4.31½c. The Japanese rate was slightly reactionary on declaration of a 30 day moratorium in the stricken area.

The Chicago Trust company yesterday announced it will open its new banking rooms at the southeast corner of Monroe and Clark streets next Monday. The structure has been enlarged, remodeled, and improved so that it is now one of the most attractive in the downtown district.

It is reported that some of the companies engaged in the tobacco trade whose stocks are selling more or less on an investment basis, have under consideration a constructive campaign of stock splitups and stock dividends for the early fall, or, at least, as soon as market conditions are right. The report is that these companies plan to take a leaf from the book of the Standard Oil companies, whose capital stocks were almost all split up during the spring and early summer.

Illinois Power and Light company declared initial quarterly dividends of 1¾ per cent on the 7 per cent cumulative preferred and 1½ per cent on the 6 per cent cumulative preferred, both payable Oct. 1 to stock of record Sept. 15.

LONDON WOOL AUCTION.

LONDON, Sept. 7.—The offerings at the wool auction today amounted to 11,349 bales. There was a good demand for best merinos at firm rates. Cross breds were irregular. Withdrawals were frequent owing to the high prices asked by holders.

CHICAGO STOCK TRANSACTIONS

Friday, Sept. 7, 1923.

Day's sales, shares ... 52,000 Total, 1923 ... 9,875,[illegible]

Year ago ... 30,000 Previous year ... 5,779,[illegible]

The more active issues on the Chicago Stock Exchange were irregular in tone yesterday with Yellow Cab leading in turnover and closing ¾ down after sales of about 9,550 shares. A feature was Vesta Battery, which jumped 2¾ to 33½, a net advance of 17½ points in a week. As a result, President Ward Perry of Vesta issued a statement in which he declared that neither the company, its officers, nor the principal stockholders had any hand in running up the stock and charged that a pool operating with about 10,000 shares is responsible for putting the stock to an unwarranted price for selfish purposes.

"There are 30,000 shares of authorized common stock, of which 14,700 are listed," said Mr. Perry. "There are 15,300 shares held in a voting trust pending liquidation of the preferred stock, of which $450,000 is still outstanding. The company cannot consider dividend action on the common stock at this time as the 1923 earnings statement will show a deficit similar to 1922, when we showed a loss of $5,000 after writing off $85,000 in liquidating six unprofitable subsidiaries. This year we are liquidating five more subsidiaries."

Improvement in the packing shares was seen, while Wolff Manufacturing declined another 2 points. Wrigley gained 1⅜, Bassick-Alemite advanced 1⅛, and Boone Woolen Mills was up ⅞. On small sales gains were: Armour preferred, 3 points, and Swift, Crane preferred, Illinois Brick, and Albert Pick, a point each.

Div. pd. per sh.	Div. yield.	Bid.	Asked.	Description—	Sales.	High.	Low.	Close.	Net chge.	Close Sept. 8, '22.
$8.00	12.3	65	67	Am Shipbuilding	35	65	65	65	....	....
7.00	8.0	84	88	Am Pub Service pfd	40	88	87⅝	88	....	88
7.00	8.5	81½	82	Armour & Co pfd	460	82	79½	82	+3	101
7.00	7.9	89½	90½	Armour Del pfd	80	89⅝	89	89¼	+⅛	[illegible]
2.00	5.7	35	35¼	Bassick Alemite	1,900	35½	34	35⅛	+1⅛	....
3.00	9.6	31	31⅛	Boone W Mills	6,700	31⅛	30⅜	31⅛	+⅞	....
3.00	9.8	30¼	30½	Borg & Beck	450	30½	30⅜	30⅜	....	....
1.00	8.3	12	12⅜	Bridgeport Mch	2,960	12¼	12	12¼	+¼	....
....	....	....	⅝	Chi Elevated Rys pfd	250	⅝	⅝	⅝	−⅛	6⅝
....	....	145	146	Chi Motor Coach	25	146	146	146	....	....
8.00	6.3	127¼	127⅝	Commonwealth Edison	275	127½	127	127½	....	131
7.00	11.6	60½	....	Consumers pfd	235	61	60½	60½	....	66
....	....	7	7⅛	Continental Motors	150	7⅛	7⅛	7⅛	−¼	9⅛
7.00	6.5	107½	108	Crane Co pfd	50	108	108	108	+1	108
8.00	7.3	109½	110½	Diamond Match	40	110	110	110	−½	114
2.60	10.3	23½	25	Eaton Axle	20	25	25	25	....	....
....	....	33⅛	33½	Eddy Paper	100	33⅜	33⅜	33⅜	−⅛	....
8.00	9.5	83	84½	Great Lakes Dredge	50	84	84	84	....	....
3.00	10.6	27⅝	28¼	Gossard	50	28¼	28¼	28¼	+⅛	27
....	....	30	....	Hammermill Paper	100	30	30	30	....	....
7.00	6.9	101	102	Do pfd	150	101½	101	101	....	....
1.00	4.9	20⅜	20⅝	Hupp Motor	225	20¼	20⅛	20¼	+⅛	19½
....	....	18½	20	Hydrox Corporation	175	19½	19¼	19½	....	....
7.00	9.1	77	79	Illinois Brick Co	50	77	76½	77	+1	....
6.00	7.1	84	85	Ill Nor Utilities pfd	10	85	85	85	....	....
....	....	10⅛	10¼	Int Lamp	25	10¼	10¼	10¼	+⅛	....
....	....	7½	7⅝	Libby-McNeill	525	7⅝	7½	7⅝	+⅛	7⅝
....	....	....	....	Lindsay Light	100	4	4	4	+⅛	....
3.00	8.8	34¼	35	McCord Radio Mfg A	10	33⅞	33⅞	33⅞	−⅛	....
....	....	22½	22⅝	Montgomery Ward	375	22⅝	22⅜	22⅜	−⅛	23
....	....	99¼	100	Do class A	245	100	99	100	+1	....
2.00	10.5	18½	19	McQuay Norris	100	19	19	19	....	....
....	....	4	4⅜	National Leather	81	4½	4	4	−½	7⅝
....	....	3⅝	3⅞	Philipsborn	300	3⅞	3⅝	3⅞	+⅛	40⅝
7.00	10.0	70	75	Do pfd	90	70	70	70	+1	....
1.60	7.6	20⅝	21	Pick & Co	800	21	19¾	21	+1	20½
7.00	7.0	....	100	Public Service no par	125	100	99⅛	100	....	....
....	....	⅝	⅞	Do rts	5,618	⅝	⅝	⅝	....	....
6.00	6.1	98½	99	Quaker Oats pfd	70	98½	98½	98½	....	....
.60	3.4	17¼	17½	Reo Motor	600	17⅝	17¼	17⅝	+⅛	18⅞
2.50	8.5	28⅜	30	Standard Gas	1,000	30	29	29⅝	+⅜	....
4.00	8.3	48	48½	Do pfd	105	48½	48	48½	....	48½
10.00	11.2	89¼	89⅝	Stewart Warner	3,700	90¼	89¼	89¼	−⅜	43
8.00	7.7	104	104½	Swift & Co	150	104⅝	103⅝	104½	+1	107⅜
1.80	8.9	20⅛	20¼	Swift International	800	20⅜	20⅛	20⅛	−⅛	21¼
4.00	7.1	56	56¼	Union Carbide & Carbon	340	56½	56	56⅛	−⅛	60⅝
5.00	3.5	142	146½	United Light & Ry	10	146½	146½	146½	+1½	60⅝
6.00	7.6	76	79	Do 6% pfd	185	79	75½	79	+2⅜	77¼
....	....	6⅛	6½	United Iron Works	250	6¼	6⅛	6⅛	+⅛	....
.80	1.1	73½	75	U S Gypsum	220	74½	74¼	74¼	−¼	58⅝
....	....	33	33¼	Vesta Battery	3,685	33½	30	33½	+3⅜	....
6.00	13.6	44¼	45	Wahl	10	44¼	44¼	44¼	−⅛	59
....	....	1¼	1½	Western Knitting	20	1⅜	1¼	1¼	....	7⅝
....	....	9½	10½	Wolff Mfg	1,675	13	10	10	−2	....
6.00	5.5	110½	111½	Wrigley	5,200	112	109	110½	+1⅜	105½
6.00	2.4	245	246	Yellow Mfg	35	246	245	246	+1	164
4.00	3.9	102	102¼	Yellow Taxi	9,550	104	101⅜	102¼	−⅜	75

BONDS.

Div. paid.	Pct. yield.	Bid.	Asked.	Issue—	Sales.	High.	Low.	Close.	Net chge.	Close Sept. 8, '22.
$6.00	6.2	97½	98	London Gtd 6s	5,000	97⅞	97⅞	97⅞	....	....

SPECULATOR IS CHIEF FACTOR IN STOCK MARKET

YESTERDAY'S AVERAGES

	High.	Low.	Close.	Net chge.
25 railroads	58.66	57.82	58.23	+.27
25 industrials	106.93	106.09	106.50	+.02
50 stocks	82.79	81.95	82.36	+.14

The New York Times.

New York, Sept. 7.—[Special.]—Today's stock market reflected nothing but the experiments of restless professional speculators, now in a tentative bidding-up of one group of stocks, now in offering down another. Price changes of the day were wholly irregular.

Distinct steadiness characterized the market for Japanese bonds, which, perhaps more accurately than any other market has measured the recent fluctuations of opinion regarding the scope and financial consequences of the Japanese disaster. Rise of the French Republic bonds, carrying the 8 per cents to 100 as against their price of 93 less than a month ago, may have been connected with the possibility of German overtures to France, but it contrasted curiously with the week's movement of French exchange.

Railway shares were not particularly affected by what was taken by Wall street as the disappointing summary of net earnings for July. The percentage now reported to have been earned on property valuation in that month is 4.93%, whereas it had reached 5.47 in June, 6.33 in May, and 6.50 in April. It must be remembered, however, that this percentage of monthly earnings is not calculated on the basis of absolute net earnings but on those earnings taken in relation to the part of a whole year's net income which a given month should produce.

July being normally a producer of revenue much above the average, it is not improbable that the decrease in the reported monthly percentage since the spring resulted largely from the fact that the spring months, under the pressure of that season's abnormally active trade, had run far beyond the usual performance of the season.

RAILROAD NOTES

Class 1 railroads, operating approximately 90 per cent of the country's mileage, employed more workers in June than in any month since November, 1920, according to statistics of the interstate commerce commission. Employés in June totaled 1,933,929 and their wages $259,127,789. While the number of employés was larger by 37,710 than in May, the difference, the commission said, was due to a decrease in the total number of working hours.

Complaints are reaching the Southern Hardwood Traffic association from various points in the valley area of a shortage of flat cars and open top equipment for the handling of logs to the mills. This shortage, which appears to be more pronounced on the Missouri Pacific, Louisville and Nashville, Illinois Central, and Yazoo and Mississippi Valley roads, is largely local thus far.

Freight tonnage passing through the Sault Ste. Marie locks during August aggregated 14,353,044 short tons, compared with August, 1922, the freight movement for last month showed an increase of 4,067,130 short tons. The movement of iron ore last month showed an increase over August of last year, the figures being 10,464,858 short tons, compared with 8,936,377 short tons.

ROSIN AND TURPENTINE.

SAVANNAH, Ga., Sept. 7.—TURPENTINE—Firm, 88@88½c; sales, 218 casks; receipts, 1,168 casks; shipments, 495 casks; stock, 15,552 casks. ROSIN—Firm; sales, 1,287 brls; receipts, 2,755 brls; shipments, 8,015 brls; stock, 110,101 brls. Quote: B, D, E, F, G, H, I, K, M, $4.50; N, $4.50; WG, [illegible]

MONEY AND EXCHANGE

Money in Chicago firm at 5@5½ per cent on collateral; commercial paper, 5@5½ per cent; 5½@5¾ per cent over the counter; bankers' acceptances, 4@4¼ per cent; New York exchange, by wire, par; by mail, 1@22c discount. Chicago bank clearings yesterday were $98,300,000; compared with $81,200,000 a week ago and $87,400,000 a year ago.

NEW YORK MONEY MARKET.

NEW YORK, Sept. 7.—Prime commercial paper, 5¼@5½ per cent; bar silver, 63⅝c; Mexican dollars, 48⅝c. Call money steady; high, 5 per cent; low, 4½; ruling rate, 5; closing bid, 4½; offered at 4¾; last loan, 4½. Call loans against acceptances, 4½ per cent. Time loans firm; mixed collateral, 60-90 days, 5½ per cent; 4-6 months, 5½; prime commercial paper, 5¼@5½.

BANK OF GERMANY STATEMENT.

BERLIN, Sept. 7.—The statement of the Bank of Germany as of Aug. 23, shows the following changes:

Total coin and bullion decreased 80,746,000 marks. Gold decreased 4,237,000. Treasury and loan association notes increased 377,564,870,000. Notes of other banks increased 4,905,656,000. Bills of exchange and cheque increased 40,164,278,636,000. Discount and treasury bills increased 329,246,488,308,000. Advances increased 13,055,985,195,000. Investments increased 132,248,913,000. Other assets increased 41,987,727,660,000. Notes and circulation increased 15[illegible],503,858,807,000. Deposits increased 213,069,746,742,000. Other liabilities increased 53,365,512,943,000. Total holdings, 512,112,000.

FOREIGN EXCHANGE.

Foreign exchange in amounts of $25,000 or over between banks, as quoted by the Illinois Merchants' Trust company:

	Sept. 7.	Sept. 6.	Wk. ago.	Yr. ago.
London—				
Cables ..	453	452	454⅝	445½
Checks ..	452⅝	451⅝	454½	445½
Paris—				
Cables ..	5.57½	5.54½	5.64½	7.70
Checks ..	5.57	5.54	5.64	7.75½
The following quotations are for checks:				
Italy	4.33	4.27	4.28	4.39
Antwerp ..	4.55	4.55	4.64	7.39
Swiss	18.01	18.01	18.06	19.0[illegible]
Holland ..	39.28	39.31	39.32	38.9[illegible]
Sweden ...	26.52	26.52	26.66	26.4[illegible]
Norway ...	16.30	16.20	16.30	16.[illegible]
Denmark .	18.23	18.22	18.55	[illegible]
Spain	13.38	13.40	13.48	15.[illegible]
Germany ..	.0000045	.000003	.000011	.07
Austria ...	.00145	.00145	.00145	.001
Greece ..	1.85	1.80	1.76	2.6[illegible]
Poland ...	.0004	.0004	.00045	.001
Roumania.	.47	.46	.46	.7[illegible]
Jugo-Sl ..	1.07	1.07	1.07	1.22
Czecho-Sl.	2.995	2.99	2.95	3.49
Finland ...	2.78	2.78	2.78	2.15
*Canada .	$23.75	$23.75	23.75	$0.50
Argentina	32.50	32.50	32.25	36.35
Brazil	9.70	9.70	9.55	13.35
Hongkong	52.50	52.35	52.15	58.09
Japan	49.25	49.25	49.25	47.3[illegible]
India	30.75	30.75	30.85	29.[illegible]
Chile	12.35	12.35	12.35	14.30
Hungary .	.0058	.0058	.0058	.04⅛
Bulgaria .	.95	.97	.95	.65
Singapore	53.75	53.75	53.50	5[illegible]

*Per thousand discount. All other quotations are values in American cents.

U. S. TREASURY STATEMENTS

Washington, D. C., Sept. 7.—The following is a statement of the condition of the United States treasury on Sept. 5:

Income to date this year	$467,864,1[illegible]
Income to date last year	457,668,03[illegible]
Increase	$ 10,196,1[illegible]
Outgo over income this year	40,487,[illegible]
Outgo over income last year	13,227,4[illegible]
Increase	$ 27,260,481
Balance general fund today	242,333,550
Balance previous day	247,270,5[illegible]
Decrease	$ 4,946,045

METAL MARKETS.

NEW YORK, Sept. 7.—COPPER—Quiet; electrolytic, spot and futures 13¾@13⅞c. TIN—Firm, spot and futures, 42.12c. IRON—Steady; prices unchanged. LEAD—Steady; spot 6.75@7.00c. ZINC—Quiet; East St. Louis spot and nearby delivery, 6.55@6.60c. ANTIMONY—Spot, 7.50c.

LONDON.—COPPER—Standard spot £64 2s 6d; futures, £65; electrolytic, spot, £69 5s; futures, £69 15s. TIN—Spot, £201 2s 6d; futures £202 7s 6d. LEAD—Spot, £25 17s 6d; futures, £25 12s 6d. ZINC—Spot, £34; futures, £33 10s.

ST. LOUIS, Mo.—LEAD—Firm at 6.65c. ZINC—Slab firm at 6.50c.

COTTONSEED OIL.

NEW YORK, Sept. 7.—COTTONSEED OIL—Closed 5@20 points net higher. Sales 18,500 brls. Prime crude, 10.00c nominal; prime summer yellow, spot, 11.00c; September, 11.27c; December, 9.98c; March, 10.09c; all bid.

American Telephone & Telegraph Co.

138th Dividend

The regular quarterly dividend of Two Dollars and Twenty-Five Cents per share will be paid on Monday, October 15, 1923, to stockholders of record at the close of business on Thursday, September 20, 1923.

H. BLAIR-SMITH, Treasurer.

AMERICAN CAN COMPANY

PREFERRED STOCK

A quarterly dividend of one and three-quarters per cent has been declared on the Preferred Stock of this Company, payable October 1st, 1923, to stockholders of record at the close of business September 14th, 1923. Transfer books will remain open. Checks mailed.

R. H. ISMON, Secretary & Treasurer.

HOGS AGAIN OFF; CATTLE FIRM AT EARLIER DECLINE

CHICAGO LIVE STOCK

[illegible]

Hogs hit the toboggan again yesterday, the top and average going down 30c at $8.15 and $8.20, respectively. [illegible]

Lambs Reach $12.90.

[illegible]

Yesterday's Hog Purchases.

[illegible]

LIVE STOCK MOVEMENTS AT CHICAGO.

[illegible]

OUTSIDE LIVE STOCK MARKETS.

HOGS

[illegible]

Louisville .... 2,000 9.00 8.90@9.00

CATTLE.

All classes sold generally steady. Receipts and prices follow:

	Receipts.	Beef steers.	Cows and heifers.
Kansas City	1,500	$6.15@12.00	$3.25@ 9.50
Omaha	1,400	6.00@11.50	3.35@ 9.25
St. Louis	2,500	6.10@11.25	3.15@ 9.00
St. Joseph	700	5.85@11.05	3.00@ 8.75

SHEEP.

Sheep were dull and lambs stronger. Receipts and prices follow:

	Receipts.	Lambs.	Sheep and yearlings.
Kan. City	6,000	$11.60@12.00	$3.75@10.00
Omaha	6,000	11.35@12.75	3.65@ 9.75
St. Louis	3,000	11.50@12.50	3.85@ 9.90
St. Joseph	2,000	11.00@12.65	3.50@10.00
E. Buffalo	400	12.25@14.00	4.50@11.00

COTTON MARKETS

NEW YORK, Sept. 7.—COTTON—General market closed steady, at net advances of 15 to 44 points.

	High.	Low.	Close.	Prev. close.	Last year.
Oct.	26.75	26.00	26.56	26.12	21.00
Dec.	26.60	26.05	26.37	26.08	21.25
Jan.	26.23	25.73	26.07	25.78	21.11
March	26.40	25.80	26.13	25.93	21.31
May	26.43	25.89	26.14	25.95	21.17

Spot steady, at 45 points advance; 27.80c for middling. Exports today were 1,563 bales, making 343,085 so far this season. Port receipts, 15,395 bales. United States port stocks, 241,320 bales.

NEW ORLEANS.—COTTON—Futures closed steady, at net gains of 21 to 41 points.

	High.	Low.	Close.	Prev. close.	1922.
Jan.	26.03	25.42	25.80	25.45	21.06
March	26.08	25.54	25.78	25.57	21.15
May	25.92	25.45	25.69	25.47	21.00
Oct.	26.03	25.43	25.87	25.46	20.91
Dec.	26.09	25.47	25.87	25.53	21.03

Spot steady, 50 points higher. Sales on the spot, 74 bales; to arrive, 845 bales. Low middling, 25.00c; middling, 26.00c; good middling, 26.50. Receipts, 8,356 bales; stock, 41,756 bales.

LIVERPOOL.—COTTON—Spot, good demand, business moderate, prices steady. Good middling, 16.72d; fully middling, 16.32d; middling, 15.87d; low middling, 15.27d; good ordinary, 14.77d; ordinary, 14.47d. Sales, 7,000 bales, including 3,000 American. Receipts, 10,000 bales, including 6,400 American. Futures closed steady. September, 15.25d; October, 14.92d; December, 14.67d; January, 14.55d; March, 14.43d; May, 14.29d; July, 14.07d.

Weekly cotton statistics—Total forwarded to mills, 46,000 bales, of which American, 32,000; stock, 317,000; American, 70,000; imports, 19,000; American, 9,000; exports, 2,000; American, 1,000.

INVESTORS' GUIDE

Answers are based upon information which The Tribune believes correct, but beyond care in securing it The Tribune assumes no responsibility.

Inquiries must bear the signature and address of writer. Answers of public interest will be published; those not of general interest will be mailed if stamped, self-addressed envelope is inclosed. Address letters to Investors' Guide.

Argentine.

M. D. M.: The government of Argentina is issuing $53,000,000 six months 6 per cent treasury notes, payable in United States gold coin, to retire its $50,000,000 two year 7 per cent treasury notes due Oct. 1, 1923, and to provide funds for other purposes. [illegible] The country's national revenues for years have been inadequate to meet expenditures and the deficits are met by issues of bonds or treasury bills or by loans from the national bank. Argentine leads all South American countries in volume of foreign trade. The country enjoys good credit standing. These gold notes offer a high grade short term investment.

United Verde Ext. Mining.

J. H., Bessemer, Mich.: United Extension Mining company has $525,000 capital stock outstanding. The par value is 50 cents. [illegible] In May, 1921, 25 cents a share was paid; in 1922, $1; on Feb. 1, 1923, 50 cents was paid, but in May and August $1 each was paid, thereby placing the stock on a $4 per annum basis. A number of extra dividends have been paid on this stock from time to time. The company has reported new strikes of ore recently. The directors state that, with present price of copper, it may be necessary to reduce the November dividend. This stock rates fairly well, but is, of course, highly speculative.

New York Central.

J. E. M., Upper Sandusky, O.: New York Central railroad has been paying dividends at the rate of 5 per cent for years. Recently the rate has been increased to 7 per cent by payment of a quarterly dividend of 1¾ per cent on Aug. 1. [illegible] Earnings have showed improvement for the first half of 1923 over those for the same period last year. The stock is high grade.

Great Northern Completes $30,000,000 Improvements

ST. PAUL, Minn., Sept. 7.—Record breaking traffic during the fall months is expected by the Great Northern railway, Ralph Budd, president, who has just returned from an inspection of the system, declared today. [illegible] Freight loadings have been heavy and with the crop movement under way and the usual harvest time expansion of business generally throughout the northwest assured, a good business is anticipated, Mr. Budd said.

SUGAR MARKETS.

NEW YORK, Sept. 7.—SUGAR—Raw was unchanged [illegible] at 7.75@ [illegible] Refined [illegible]

OFFICIAL WEATHER FORECAST.

The official forecast for today and tomorrow and yesterday's tables of records follow:

Illinois and Indiana—Fair Saturday and probably Sunday; not much change in temperature.

Lower Michigan—Partly cloudy Saturday and Sunday, not much change in temperature.

Upper Michigan—Unsettled weather Saturday and Sunday, probably showers; not much change in temperature.

Wisconsin—Partly cloudy Saturday and Sunday, with possibly showers Saturday, not much change in temperature.

Place of observation. State of weather. Sept. 7, 1923, 7 p. m.	Direction of wind.	Temp. 7 p. m.	Highest today.	Lowest last night.	Precipitation 24 hours.
[illegible]					
Amarillo, cloudy	N.E.	72	76	60	...
El Paso, clear	E.	78	84	62	...
Fort Worth, cloudy	N.	78	80	72	...
Galveston, cloudy	N.	76	82	78	.96
Jacksonville, clear	S.E.	82	92	76	...
Miami, clear	E.	82	86	74	.26
Mobile, cloudy	S.W.	82	88	76	...
Montgomery, cloudy	N.W.	80	90	72	...
New Orleans, cloudy	W.	78	88	74	.06
San Antonio, cloudy	N.E.	78	78	68	.44
Shreveport, cloudy	N.E.	72	74	72	.44
Tampa, clear	N.W.	84	90	74	...
Vicksburg, rain	S.W.	72	80	68	.44
East central states—					
Alpena, rain	N.W.	64	76	64	.70
Cairo, cloudy	W.	70	76	68	...
Chicago, clear	W.	70	72	66	...
Cincinnati, cloudy	S.W.	74	84	68	.02
Cleveland, rain	S.E.	68	82	70	.16
Detroit, cloudy	S.W.	70	74	70	.37
Escanaba, cloudy	S.	62	70	62	.60
Evansville, cloudy	N.W.	72	80	70	...
Fort Wayne, cloudy	S.W.	68	76	66	.75
Grand Haven, cloudy	W.	66	68	64	.18
Grand Rapids, cloudy	W.	64	72	66	.01
Green Bay, cloudy	S.W.	60	76	62	.44
Indianapolis, cloudy	W.	68	76	66	...
Mackinac Isl'nd, cloudy	Calm	56	66	54	.06
Madison, cloudy	S.	58	72	60	.20
Marquette, cloudy	S.W.	58	64	58	.44
Memphis, cloudy	W.	70	72	70	1.44
Milwaukee, rain	W.	64	72	62	...
Nashville, cloudy	S.W.	70	76	70	.24
Peoria, clear	W.	66	76	64	...
Ste. Marie, cloudy	W.	58	66	52	1.06
Springfield, Ill., clear	W.	68	76	64	...
West central states—					
Bismarck, cloudy	N.W.	70	78	46	...
Davenport, cloudy	N.W.	60	76	60	.01
Des Moines, clear	W.	68	74	56	...
Devils Lake, cloudy	E.	64	70	48	...
Dodge, clear	N.	74	80	52	...
Dubuque, cloudy	N.W.	64	76	60	...
Duluth, rain	N.W.	54	62	48	.02
Huron, cloudy	W.	68	72	48	...
Kansas City, clear	W.	74	78	62	...
Keokuk, clear	W.	72	76	62	.02
Little Rock, cloudy	S.	72	76	70	.20
Oklahoma, clear	N.E.	74	80	62	.01
Omaha, clear	N.	70	74	54	...
Rapid City, cloudy	W.	74	76	48	...
Sioux City, cloudy	W.	68	72	54	...
St. Louis, clear	S.W.	70	76	64	.78
Minneapolis, cloudy	N.W.	58	66	54	...
Springfield, Mo., clear	N.W.	70	76	60	.82
Mountain states—					
Boise, clear	W.	88	88	54	...
Cheyenne, clear	N.E.	68	72	34	...
Denver, cloudy	N.W.	72	74	48	...
Havre, clear	N.W.	82	86	48	...
Helena, clear	N.W.	82	82	42	...
Phoenix, clear	W.	102	104	74	...
Pueblo, clear	S.	71	76	54	...
Salt Lake City, clear	N.W.	80	82	56	...
Yellowstone Pk., clear	W.	74	78	37	...
Pacific states—					
Fresno, clear	N.W.	106	108	74	...
Los Angeles, clear	W.	80	90	68	...
Portland, Ore., clear	E.	94	94	62	...
San Diego, clear	W.	74	78	66	...
San Francisco, clear	W.	70	76	62	...
Spokane, clear	N.W.	86	86	76	...
Seattle, clear	N.W.	80	84	62	...
Canadian—					
Battleford, cloudy	W.	70	78	48	...
Calgary, clear	Calm	70	84	46	...
Medicine Hat, clear	N.	80	82	46	...
Minnedosa, clear	Calm	68	70	46	...
Winnipeg, clear	W.	64	70	50	...

MACHINERY AND TOOLS.

MACHINERY AT BARGAIN PRICES FOR QUICK SALE.
Complete equipment for Woodworking, Machine, Plating and Printing Shop.
Including punch presses, automatic and wire feed screw machines, lathes, drills, motors, etc.; plating tanks, polishers, burnishers, generator, etc.; Gordon and Colts armory presses, cutter, stitcher, folder, type, cases, etc.; saws, sanders, shapers, drills and other excellent factory equipment; all the above can be inspected daily from 8:30 a. m. to 5 p.m.
BURKE & JAMES, INC.,
240 E. Ontario-st. Superior 1581.

SOME SPECIAL SNAPS FROM OUR BIG STOCK.
6—20 h. p. [new] 36"x7'6" Vertical Boilers, A. S. M. E. construction. Complete.
6—No. 45 Kewanee Water Heating Garbage Burners.
6—560 Gal. Hot Water Steel Storage Tanks, 30"x6'.
4—220 Gal. Hot Water Steel Storage Tanks, 30"x6'.
HARRIS BROTHERS CO.
W. 35th and Iron-sts., Chicago, Illinois.

ALTERNATING CURRENT REBUILT MOTORS—2 h. p. Century single phase, $80; 15 h. p. Wagner 3 phase, 1,200 speed, $190. Many other bargains. Tell us your needs. Hyre Electric Co., 619 S. Dearborn-st. Phone Harrison 1182.

STOCK REDUCTION.
Hack saws, $20, $25, $75; shapers, $100, $265; millers, $125; lathes, $65, $85, $165; presses, $40, $125, $200. O. T. Webb Machinery Co., 106 S. Jefferson.

Machines for Every Purpose.
New and rebuilt, guaranteed, used woodworking and iron working. David A. Wright, Inc., 601 W. Monroe.

BUY BEFORE WE MOVE.
All machinery, new or used, selling at half price. WRIGHT, 601 W. Monroe-st.

50 H. P. 48"X16' ERIE CITY, 80 H. P. 60"X16' Atlas tubular boilers; 125 I. H. P. Vilter Corliss engine; immediate inspection. Essley Machy Co., 551-57 W. Wash.

D. C. MOTORS AT BARGAIN PRICES; large assortment, ¼ to 50 h. p.; can be inspected daily from 8:30 a. m. to 5 p. m. Burke & James, Incorp., 240 E. Ontario.

FOR SALE—14 AND 16 INCH LATHES AT $100 each.
PASSMAN BROS.,
705 W. Washington, corner Union.

WE BUY, SELL, RENT, EXCHANGE AND repair electric motors.
ARTHUR WAGNER CO.,
701 Washington-blvd. Monroe 7410.

PLATING, POLISHING OUTFIT—6x8x8; Japan oven. ALLEN BUMPER, Phone North Chicago 1690.

FOR SALE—KETTLES, MIXERS, TANKS, grinding mills, agitators, other equipment. HELLER LOEB CO., 143 W. Kinzie.

FOR SALE—CHEST OF ENGINEER'S TOOLS, steam indicator and reseating valve set. 4922 W. Van Buren-st., cottage in rear.

USED BAKERS' MACHINERY MIXERS, electric motors, exhaust fans, etc. A. J. LOEBIG, 1912 W. Lake-st. West 1395.

FOR SALE—A 14 IN. CRANK SHAPER, reasonable. BRUNNER, 1521 Clybourn-av.

FOR SALE—ALL SIZE PULLEYS AND hangers; cheap; tools. 1201 W. Lake-st.

CLOTHING, FURS, ETC.

YOUR COAT AND VEST CAN BE
MATCHED
WITH NEW
TROUSERS
ACME PANTS MATCHING,
20 W. Jackson-blvd., R. 1102.

FURS DIRECT FROM FACTORY—LATEST styles; seal coats or wraps; $65; relining, repairing, remodeling.
PETER'S FUR SHOP, 5115 Michigan-av.
Phone Drexel 1756. Open 9 a. m. to 9 p. m.

FURS REMODELED THE WAY YOU WANT. Coats cleaned, glazed and relined, $20 only.
WORK CALLED FOR.
BLUMENFIELD'S FUR SHOP,
204 State-Lake Bldg. Dearb. 1253.

SALESMAN'S SAMPLE DRESSES—SWEATERS, silk underwear, coats—less than wholesale. LEE SAMPLE DRESS SHOP, 220 S. State-st., Room 608.

ALMOST NEW ELE. MOLE COAT, VIATKA trim, $200; mink coat, $150; seal and sqr., $75. Exch. Shop, 37th-Michigan. Open Sun. and eves. Blvd. 0068.

FUR COATS GLAZED AND SILK LINED—$15; also repairing and remod.; very reas. Fur Ex. Shop, 3668 S. Mich. Op. Sun. eve.

SQUIRREL TRIMMED MOLE WRAP AND full length Hudson seal marten trimmed coat; private party. Rogers Park 3627.

ALMOST NEW IMPORTED WRAP SUIT, day or eve. wear, size 18. Well. 5629.

JAP SQUIRREL COAT, $40. BARGAIN. Phone Normal 4971.

40 IN. BEAU. SEAL COAT, MARTEN COLlar, cuffs, and 9 in. brdr. Went. 8139.

MY SEAL COAT—FOR SALE CHEAP; BEAU. trim., like new. Normal 4568.

BEAUT. 50 INCH, MARTEN TRIMMED FUR coat; will sell at 2-3 of value. Alt. 3137.

JEWELRY, WATCHES, ETC.

PAWN TICKETS AND DIAMONDS BOUGHT for cash; also old gold, silver, platinum, broken jewelry, gold teeth, Elgin, Wal. watches, $5 up. Jewelers' Exchange, Room 902 Reliance Bldg., 32 N. State. Dearb. 8905.

OLD GOLD, SILVER, PLATINUM, DIAmonds, crowns, and bridges bought; full value paid; private office. U. S. Smelting Works [Old Reliable], 120 S. State, 5th floor.

HIGHEST CASH PRICES GUARANTEED for your diamonds, pearls, jewelry and pawn tickets; quick action; confidential. JAMES HARRISON, R. 707, 7 W. Madison.

DIAMONDS AND WATCHES—$1 PER WK. Look for our key—it's your guaranty. OLSEN & EBANN, 209 S. State-st., 4th floor.

PAWN TICKETS BOUGHT, ALSO OLD gold, silver, platinum, diamonds; best price. Business confidential. 2 S. Clark-st.

GET 50% MORE FOR YOUR DIAMONDS and pawn tickets, old gold, silver and platinum. R. 1206 Reliance Bldg. 32 N. State-st.

NEW UNDERWOOD, PORTABLE REMINGton, Oliver cheap. 2856 Broadway.

BILLIARDS AND BOWLING.

BILLIARD TABLES, NEW AND USED, AT BARGAIN PRICES.
New tables, with outfit complete, $225 and up; second hand tables at greatly reduced prices; billiard tables and bowling alley supplies; tables sold on easy payments.
THE BRUNSWICK-BALKE-COLLENDER CO.
623 S. Wabash. Wabash 7060.

NEW AND USED BILLIARD TABLES—Get our prices and easy terms before buying. Full line billiard and bowling merchandise. KEEFE & HAMER CO., 17 N. Wabash.

FRED HAUPT & SONS, LOWEST PRICED Billiard House in America. New and rebuilt tables. 2250-64 Ogden-av. Repairing.

3 POOL TABLES AND OUTFIT. BARGAIN. 3012 Harrison-st.

THEATER TICKETS.

SEAT FOR SYMPHONY ORCHESTRA CONcert Friday afternoon for season, or permanent. Main floor preferred. Call Ev. 8140.

INDEX TO CLASSIFIED ADVERTISEMENTS.

Arts and Antiques....25
Auction Sales....24
Automobiles....24, 25
Automobile Loans....25
Barter and Exchange....24
Billiards and Bowling....18
Bicycles and Motorcycles....25
Board and Lodging....20
Board and Room Wanted....20
Boats, Yachts, etc....24
Building Material....24
Business Chances....24
Business Chances Wanted....24
Business Service....24
Business Personals....20
Cameras and Kodaks....20
Castoff Clothing....19
Cemeteries....5
Clothing, Furs, etc....18
Dancing Schools....24
Death Notices....5
Dogs, Birds, Poultry, etc....19
Dressmaking and Millinery....20
Electric Fixtures....20
Financial....24
Garages....24
Help Wanted—Male....18, 19
Help Wanted—Female....19, 20
Home Workers' Service....18
Horses and Carriages....24
Hotels....20
Household Goods....24
Household Goods Wanted....24
Instruction....24
Jewelry, Watches, etc....18
Leaseholds....24
Legal Notices....24
Lost and Found....20
Machinery and Tools....18
Mortgages....24
Motorcycles and Bicycles....25
Musical and Dramatic....24
Musical Instruments....24
Office Devices....24
Patents, Patent Attorneys....19
Personal....20
Plumbing, Heating Fixtures....20
Printing Machinery and Supplies....20
Real Estate....22, 23
Central....23
Apartments....23
Business Property....23
Houses....22, 23
Vacant....23
Manufacturing Property....23
Oak Park, Austin....23
Suburban....23
Acre Property....23
Farm Lands....23
Wanted....23, 24
For Exchange....24
Loans....24
Roommates....20
Room and Board Wanted....20
Safes....24
Sewing Machines....20
Situations Wanted....18
Sporting Goods....20
Stocks and Bonds....24
Store and Office Fixtures....22
To Rent....20
Rooms....20
Houses....20
Resorts....20
Flats....20, 21, 22
Stores....22
Offices and Studios....22
Manufacturing Property....22
Floors and Lofts....22
Theater Tickets....18
Trade Schools....19, 20
Typewriters and Supplies....24

SITUATIONS WANTED—MALE.

Bookkeepers and Clerks.

Part Time Bookkeeping.
Experienced bookkeeper, working way through university, wants 2 or 3 small sets; reas. Address G 306, Tribune.

SITUATION WTD—YOUNG MAN, GENERal office, 3 yrs.' experience; loop or N. W. Side pref. Address G 406, Tribune.

SITUATION WTD—EXP. BKKPR. HAS spare time in p. m. and eve. to open and keep small sets. Address G 307, Tribune.

SITUATION WTD—MAN, 26, 7 YRS.' RAILroad and genl. off. exp. Address H 155, Tribune.

SITUATION WTD—BOOKKEEPER, SPEEDY, accurate, reliable; can handle complete set. Address H 174, Tribune.

SITUATION WTD—BKKPR.-CASHIER, AGE 50, competent, accurate, and loyal worker. Address G 347, Tribune.

SITUATION WTD—SHIPPING CLERK; 6 yrs.' exper. Address G 531, Tribune.

Accountants and Auditors.

SITUATION WTD—BOOKS OPENED, closed, kept, part time audits and systems; experienced public accountants; reasonable rates. Phone Irving 2300. LEGAULT.

SITUATION WTD—BOOKS KEPT AND financial statements prepared; expert accountant; reasonable. Address G 277, Tribune.

Executives and Managers.

MR. BUSY MAN.
Young marr. man, 33, with 18 years' practical business experience in various capacities, having executive ability and plenty of energy, would relieve you of some of your burden. Now holding responsible position; will be available soon. Will start at $50, but position must offer future. Address F 260, Tribune.

ASSISTANT MANAGER.
Situation Wtd.—12 years' clerical and 12 years' selling experience; married, 37 years of age; looking for bigger possibilities; moderate salary to start; best of ref.; honest and square. Address D 425, Tribune.

Purchasing Agent or Asst.
9 years' experience in purchasing varied line of supplies and material for large institution; married, 31 years old; moderate salary. Address H 492, Tribune.

SITUATION WTD—GRAD., TEN YEARS' banking and bond experience; desires position with bank, financial or commercial house, preferably in executive capacity. Address H 169, Tribune.

AS CHEMIST-GEN. MGR.
Have operated large factories and laboratories; also directed sales; best refs. Address H 56, Tribune.

SITUATION WTD—TOP NOTCH OFFICE man, capable salesman, age 28, married, A 1 record and refs. Address G 120, Tribune.

Salesmen, Solicitors, Etc.

SITUATION WTD—SUCCESSFUL SALESman, successful business man, well rated in Dun and Bradstreet. Want to represent clean line on the Pacific coast. Will arrive with auto in San Diego about Nov. 15. Address H 114, Tribune.

SITUATION WTD—SALESMAN, HIGH class, 10 years' experience; calling on wholesale grocery trade in nine states; last position branch mgr. for large corporation. In position to go to any territory. Address H 124, Tribune.

SITUATION WTD—SALESMAN, 36, PERsonally responsible for an annual vol. of $600,000; well educ., forceful, with energy to expand. DAVID ADAM, 7322 Crandon-av., 2d apt. So. Shore 7915.

SITUATION WTD—CAPABLE YOUNG EXP. salesman; Ohio territory; headquarters Cleveland or Toledo. Address H 104, Tribune.

Professions and Trades.

SITUATION WTD—YOUNG MAN, 22, FROM Germany, a hand chaser or metal worker on copper, brass or other metals; electric fixtures preferred. Address WM. KNAPP, 24 Elizabeth-st., Hammond, Ind.

SITUATION WTD—MECH. ENG. GRADUate; considerable exp.; design machinery, tools, conveyors; seeks connection, preferably city. Address G 202, Tribune.

SITUATION WTD—CARPENTER WORK, with contractor or real estate co.; outside preferred; experienced young man; nonunion. Address H 196, Tribune.

SITUATION WTD—BY BOY, ENERGETIC boy desires to serve apprenticeship in drug store; 4 year high school graduate; rel. Sheldrake 5992.

SITUATION WTD—CHEMICAL ENGR., univ. grad.; two yrs.' lab. and plant exp. in foods and organic chemicals; age 24; married. Address H 361, Tribune.

SITUATION WTD—TOOL DESIGNER, DIEmaker; 15 yrs.' exp.; marr.; age 33. Tel. Nevada 7853, or address G 313, Tribune.

SITUATION WTD—BOOKBINDER, FINisher stamper and forwarder; blank books, loose leaf. Address G 219, Tribune.

SITUATION WTD—EXPERIENCED DAIRYman, city or country plant desired. Address F 278, Tribune.

SITUATION WTD—PRINTER, A 1 COMBInation, desires work in or near Chgo. Address G 305, Tribune.

SITUATION WTD—PRINTER, WORKING foreman, nonunion. Address G 100, Tribune.

SITUATION WTD—CONSTR. INSPECTOR; 14 yrs.' exp. E. Schloss, 6214 So. Park-av.

Clubs and Hotels.

SITUATION WTD—CHEF, JAPANESE; chge. of kitch. Address G 98, Tribune.

Farm and Garden Help.

SITUATION WTD—GARDENER, 20 YRS.' experience; A1 refs.; married; no children. Address C 562, Tribune.

House Servants.

SITUATION WTD—CPL., MAN CHAUF., 12 yrs.' exp.; city ref.; wife good cook; do all general work. Victory 0686. 2949 Wentworth-av.

SITUATION WTD—JAP COOK, GEN. HSEwk., small fam. $30 wk. 747 E. 36th-st. Shino.

SITUATION WTD—JAP STUDENT, U. OF C., for cook or gen. hswk., morning and evening. Address G 114, Tribune.

SITUATION WTD—COUPLE, WHITE, GEN. h. wk., butler, chauf.; adults; no wash.; 12 yrs.' ex.; ref. Address H 173, Tribune.

SITUATION WTD—VALET, OR RENTAL space in hotel, bachelor quarters, or apt.; best references. Douglas 8746.

SITUATION WTD—JAPANESE COOK OR genl. hswk. Address F 571, Tribune.

Coachmen, Teamsters, Chauffeurs.

SITUATION WTD—CHAUFFEUR; 12 YRS.' exp.; wife cook or second work; good ref.; also mechanic. Kenwood 9401. Jackson.

SITUATION WTD—EXPERT WILL ACT AS chauffeur to California for expenses. Ph. Belmont 4139.

SITUATION WTD—CHAUFFEUR ON HIGH grade cars; A1 ref.; single; South Side preferred. Address F 493, Tribune.

SITUATION WTD—SINGLE, CAREFUL driver; do minor repairs; 3½ years last place. Address E 214, Tribune.

SITUATION WTD—CHAUF.; GOOD MEC.; 6 yrs.' exp. in city; will go out of town; good ref. Malcolm Sunston, Oakland 1424.

SITUATION WTD—CHAUF., 7 YRS.' EXP.; cap. at min.; refs. Kenw. 9025.

SITUATION WTD—CHAUF., COL., 12 YRS.' exp.; mech.; refs. Atlantic 4168.

SITUATION WTD—CHAUFFEUR, MAR., 9 yrs.' exp.; pref. North Side. Lincoln 4471.

SITUATION WTD—EXP., RELIABLE COL. chauffeur; good mech.; A1 ref. Ken. 9205.

SITUATION WTD—COL. CPL., A1 CHAUF., wife A1 cook; best refs. Cal. 3618.

Janitors and Porters.

SITUATION WTD—AS JANITOR, NOT OVER 18 apts., with living quarters, where real exclusive service is required; intelligent American, good mechanic; 2 employers, North Side bldgs. in past 18 yrs.; a high grade man for your high class bldg. Address F 242, Tribune.

SITUATION WTD—JANITOR, EITHER CITY or suburb; large building; 20 years in last place. Call Sup. 0717 between 9 to 12 Monday. O. Nelson, 1243 N. Clark-st.

SITUATION WTD—JANITOR, 12 YEARS' exp.; want large apt. bldg.; no children; North Side pref. Address G 101, Tribune.

SITUATION WTD—FLAT JANITOR, WHT., union; no children; all boilers, coal or oil; refs. Ph. Saginaw 1797 eves. La Vier.

SITUATION WTD—RELIABLE COL. MAN as janitor of flat bldg. Call Ken. 1090. Ref.

Miscellaneous.

SITUATION WTD—MAN, 27, WORK MONdays, Fridays, Saturdays; also of evenings. THOS. APPLING, 60 E. Walton-pl.

SITUATION WTD—WATCHMAN OR HANDY man; sober and honest; references. Address H 241, Tribune.

SITUATION WTD—PART TIME, 6 P.M.-4 OR 5 hrs.; steady and reliable; not afraid of work. Address G 194, Tribune.

Day and Contract Work.

SITUATION WTD—PAINTING, PAPERhanging, graining, cal.; reas.; best wk. guar. Armitage 4693.

SITUATION WTD—HOUSE PAINTING; good work and prices. Ph. Dearb. 2524.

SITUATIONS WANTED—FEMALE.

Bookkeepers and Clerks.

SITUATION WTD—SECRETARY AND STEnographer, thoroughly familiar all office work and some knowledge bkkpg.; 7 yrs. exp.; exc. refs. Address H 594, Tribune.

SITUATION WTD—YOUNG WOMAN, EXP. gen. off. work; opp. adv. Address H 526, Tribune.

SITUATION WTD—SWITCHBOARD OPERAtor, typist, exp. Fairfax 7155.

SITUATION WTD—A1 ELLIOTT-FISHER bookkeeping oper.; S. S. pref. Cen. 5472.

Professions and Trades.

SITUATION WTD—PHOTOGRAPHER, YNG. lady who can develop, print, retouch. Address G 217, Tribune.

Domestics and Cooks.

SITUATION WTD—IRISH GIRL, GENERAL hswk.; no laund.; adults. Yards 1476. Call 9 a. m. to 4 p. m.

SITUATION WTD—ORPHAN; EXPERIenced second maid; good wages and home; willing to go suburb. 6016 Princeton-av.

SITUATION WTD—GENL. HOUSEWORK. German. 4129 Melrose-st. Mary Betzler.

SITUATION WTD—COL. GD. PLAIN COOK; gen. hswk.; no wash. Drex. 0274; refs.

SITUATION WTD—COL. LADY, PRIV. maid in small fam.; no cooking. Ken. 1983.

SITUATION WTD—MAID, HALF DAYS BY week; no Sund.; exp. Vict. 1828.

SITUATION WTD—COL. MAID, DAY WORK. Englewood 0431.

SITUATION WTD—HSWK.; SMALL FAMily; N. S. Linc. 4708.

SITUATION WTD—INTELLIGENT COL. girl, maid or housewk. Doug. 0421.

SITUATION WTD—COL. GIRL, GEN. housewk. Kenwood 9298.

SITUATION WTD—DAY WORK, COL. $3.70. Victory 6374, call before 6.

SITUATIONS WANTED—FEMALE.

Housekeepers and Caretakers.

SITUATION WTD—MANAGING OR WORKing housekeeper; employer's reference. Address F 500, Tribune.

SITUATION WTD—HOUSEKEEPER, GOOD, competent, unincumbered lady, in motherless home. Austin 7243.

SITUATION WTD—WOMAN WITH BOY 8 yrs. as hskpr. for couple empl. or bachelor's home; ref. Address H 557, Tribune.

SITUATION WTD—HSKPR., WITH HIGH school boy; pref. N. S. Kildare 7605.

SITUATION WTD—BY WOMAN WITH child; take chge. of children. Ph. Oak. 3781.

SITUATION WTD—EXP. WOMAN TO TAKE chge. of bachelor apts. Ph. Doug. 5079.

Hotels and Restaurants.

SITUATION WTD—LIGHT COL. GIRL WAITress; exp. Boul. 4843.

Dressmakers and Seamstresses.

SITUATION WTD—DRESSMKG., DESIGN., remodeling. Ardmore 1979 for appoint.

SITUATION WTD—DRESSMKG., IN PRIvate homes. Atlantic 3815.

Nurses and Governesses.

SITUATION WTD—PRACT. NURSE, HOSP. train., compt. housekeeper; edu. Amer.; exc. ref. Seeley 4376.

SITUATION WTD—NURSE WILL TAKE old people in her own home. Drexel 0475.

SITUATION WTD—PRACTICAL NURSE. Graceland 6755.

SITUATION WTD—NURSERY GOVERNESS, hospital training. Ph. Fairfax 1678.

SITUATION WTD—NURSE OR COMPANION; willing to leave city. Juniper 8445.

Laundresses and Day Work.

SITUATION WTD—YNG. LADY; DO WASHing at home. Ph. Div. 1286.

SITUATION WTD—LAUNDRY AND CLEANing by day. Douglas 4675.

SITUATION WTD—EXP. LAUNDRESS wants work, $3 per day. Kenwood 1809.

SITUATION WTD—DAY'S WORK OR HOUSEwork, by week; col. Boul. 5379.

SITUATION WTD—LAUNDRESS; COL.; day's work; refs. Atlantic 1521.

SITUATION WTD—LAUNDRESS. CALL afternoons. Wellington 3567.

SITUATION WTD—LAUNDRY AND CLEANing by day. Drexel 1281.

Stenographers, Typists, Etc.

SITUATION WTD—COMPETENT, EXPERIenced stenographer, correspondent and bookkeeper, with good knowledge of Spanish, carding, filing, etc., desires situation in small office; A1 references. Phone Central 6066.

SITUATION WTD—SECTY.-STENO., ABSOlutely 1st class; fast, accurate, well educ., thor. exper., agreeable, initiative, willing worker; $35-$40. Dorchester 3796.

SITUATION WTD—STENO.-GENL. OFFICE wk.; 8 yrs. exp.; conv. I. C.; $30. Pull. 6720.

SITUATION WTD—COVERING GEN. OFfice duties in advertising field; am steno.-corresp. Address D 435, Tribune.

SITUATION WTD—STENO.-SEC'Y, LEG. tech. Oak. 4072. Address G 174, Tribune.

Employment Agencies.

Winthrop Nurse Service,
Furn. free, white, pract. nurses for convales. invalids, confin. cases, $25-$30 week.
A1 CHILD AND INFANT
Nurses, $15-$20 wk. Ph. Sheldrake 3900.

SITUATION WTD—WE FURNISH COMPEtent colored help of all kinds. PARKER AGCY. Doug. 8860.

HOME WORKERS' SERVICES.

COMMUNITY HOUSECLEANING CO. WE clean everything. A phone call brings me to your door. Oakland 0931.

WANTED—MALE HELP.

Stores and Offices.

ADVERTISING AGENCY MAN—
Young, in fast growing advertising concern, able to take care of contract orders, cuts; rapid typewriter; tell your story in detail. Address K P 259, Tribune.

BANK TELLER.
Savings receiving teller for outlying bank; knowledge of Polish and Lithuanian valuable but not essential; must be experienced in savings dept. work. Central Mfg. District Bank, 1112 W. 35th-st.

BANK SAVINGS TELLER.
Must have experience. Address K Y 239, Tribune.

BANK CLERKS—EXPERIENCED, 21-30 YRS. old, large downtown bank, good opportunities. Permanent positions. Apply to Chief Clerk, Continental and Commercial National Bank, 208 S. La Salle-st.

BANK CLERK—EXPERIENCED ON GENERal books and window work for bank in Auburn Pk. Give age, exp., schooling and salary wanted. Address K Y 238, Tribune.

BOOKKEEPER.
First class man for work in office of West Side corporation, steady position and excellent prospects. In reply state experience and minimum salary desired. Address K Y 389, Tribune.

BOOKKEEPER—TO TAKE COMPLETE charge of books, make up statements, income tax, etc., in small advertising agency. Only those with advertising agency experience. Open for interview till 2 p. m. Sat. Apply Room 325, 646 N. Michigan.

BOOKKEEPER.
Young man, experienced on accounts receivable ledger. Must take own trial balance. Good opportunity for right party; S. S. concern. Address H G 264, Tribune.

BOOKKEEPER
Experienced in general contractor's office; able to handle volume of work. State age, experience, salary and references. Address K Y 388, Tribune.

BOOKKEEPER AND STENOGRAPHER—EXperienced. Young married man will receive preference. To the right man a good opportunity to advance steadily. State age, experience and salary wanted. Address K C 424, Tribune.

BOOKKEEPER.
Bank, Burroughs machine; only experienced man need apply. Reliance State Bank, 1542 W. Madison-st.

BOOKKEEPER—AND ASST. TO MANAGER of apartment hotel; good appearance essential; hotel experience preferred. Address K C 416, Tribune.

BOOKKEEPER—MAN; STATE AGE, EXperience, salary wanted, references. Address H 403, Tribune.

CLERKS.
over age of 16 years, clean bright grammar school graduates who desire permanent positions with a large corporation offering many opportunities for advancement. Apply to Mr. McLean.
YELLOW CAB CO.,
57 E. 21st-st. S. E. Cor. Mich.-blvd.

CLERKS
for pay roll and cost departments of West Side corporation; steady positions, excellent chance for advancement. In reply state experience and minimum salary desired. Address K P 122, Tribune.

CLERKS—HIGH SCHOOL GRADUATES, over 16 years, for office work. Do not apply unless you are quick and accurate at figures.
REID, MURDOCH & CO., 314 N. Clark-st.

CLERKS—BANK; NORTHWEST SIDE BANK—Savings receiving and Burroughs bookkeepers. State age and qualifications. Address L J 247, Tribune.

CLERKS—BY MANUFACTURING CO. GENtile, nonsmoker, plain penman; comptometer and typist. Address G 167, Tribune.

CLERK—TRAFFIC WORK, R. R. EXP. DEsirable; state age, exp., starting salary. Perm. Address K C 433, Tribune.

COST CLERK—HIGH SCHOOL EDUCATION, age 23 to 30. Must be experienced and capable on detail work. Prefer man with printing office experience. State age, experience and salary expected. Address K C 472, Tribune.

CREDIT MAN—EXPERIENCED, FOR wholesale mill supply house. Must come well recommended and also willing to furnish bond. State experience, age, and salary. Address K C 420, Tribune.

FREIGHT RATE CLERK
familiar with rates in all territories; salary $50. Illinois Freight Audit Co., 6044 S. Halsted-st.

GROCERY STORE MANAGER—EXPERIenced. F. C. Bartels, Villa Park 462-J.

HAT SALESMAN
for Saturday. Truly Warner, Inc., 214 So. State-st.

HOTEL NIGHT CLERK—EXPERIENCED, TO work in family hotel, 10 hr. shift; must furnish bond. Reply, stating age, experience, etc. Salary $100 per mo., without rm. or bd. Address L F 208, Tribune.

JUNIOR CLERK—BETWEEN 18 AND 20 yrs. of age, for position in N. W. Side bank; exceptional opportunity for bright, ambitious young man. Address K N 475, Tribune.

MAN—MIDDLE AGED, FOR GENERAL OFfice work; must be a plain rapid writer; chance for advancement. Ankrum Mailing Service, Rm. 1303 Great Northern Bldg., 20 W. Jackson-blvd.

MAN—YOUNG, WITH STENOGRAPHIC and bookkeeping experience. Wonderful opportunity. Universal Theaters Concession Co., Randolph and Jefferson.

MAN—YOUNG, 18-20 YRS.
For coal office, West Side. Speak Bohemian. State age and salary desired. Address K P 130, Tribune.

MAN—YOUNG, FOR OFFICE AND STOCK work. Must be Underwood operator and furnish references. Gentile. $80 per month. Give age. Address G 505, Tribune.

MAN—YOUNG, WHO IS GOOD AT FIGures and wants to learn office work. AMERICAN COLOR CARD CO., 1735 N. Ashland-av.

MAN—YOUNG, 16 TO 18, NEAT, GOOD writer, rapid and accurate with figures, for ledger work. P. A. Starck Piano Co., 210 S. Wabash.

MAN—YOUNG, 18 OR OVER, TO DO BILLing on typewriter and general office work. State age, experience, and salary expected. Address K C 481, Tribune.

MAN—YOUNG, 16, FOR GENERAL OFFICE work, who can operate a typewriter preferred. State age, experience, and salary expected. Address K C 482, Tribune.

MANAGER—ASSISTANT.
In a furniture warehouse; estimator experience desired. Apply in person or phone Evanston Fireproof Warehouse, Evanston 91.

MEN—25 TO 35, FOR CLERICAL AND messenger work, large downtown bank, grammar school graduates; good opportunities. Apply to Chief Clerk, CONTINENTAL AND COMMERCIAL NATIONAL BANK, 208 S. La Salle-st.

WANTED—MALE HELP.

Stores and Offices.

MEN—YOUNG, FOR BANK CLERKS, 16-19 years of age, grammar school graduates, of neat appearance; experience unnecessary. Apply to Chief Clerk, Continental and Commercial National Bank, 208 S. La Salle-st.

MULTIGRAPH OPERATOR
Familiar with No. 36 and compotype; in loop. Address K C 164, Tribune.

OFFICE MAN—22 TO 26 YEARS OLD, with several years' progressive and successful office experience. Capable of handling detail. Applicant must have qualifications for later salesmanship development. Address K C 457, Tribune.

OFFICE MEN—WISHING TO GET OUTSIDE work selling field with natl. adv. reliable concern; if you are earning less than $35 per wk. we will train you to earn more. See Mr. Strong, 834 State-Lake Bldg., 12-2.

PAINT SALESMAN—LOOP STORE; MIDdle aged. State experience, and salary wanted. Address K N 562, Tribune.

RECEIVING CLERK—ALSO PORTER, white. Apply PRIMROSE SILK STORES, 28 S. State-st.

SALESMEN.
18-20 years, for shoes and furnishings. 237 E. 35th-st.

SALESMAN—SHOE, RETAIL; EXPERIenced; permanent position. DOEMICKE BOOT SHOP, 1307 E. 63d-st.

SALESMEN—MEN'S FURNISHINGS; MUST have loop experience. Goodfriend Shirt Co., 35 W. Van Buren-st.

SALESMEN—SHOE AND FURNISHING. Apply at once. 333 So. Wabash.

Savings Receiving Teller
for outlying bank; knowledge of Polish and Lithuanian valuable but not essential; must be experienced in savings dept. work. Central Mfg. District Bank, 1112 W. 35th-st.

SHIPPING CLERK.
Packing house; state experience, salary. Address K P 129, Tribune.

SHOE SALESMEN
for Tuesday, Thursday and Saturday evenings; also Saturday afternoon; must be thoroughly experienced. Apply Nealing Bros., 625 W. North-av.

SODA DISPENSER—FIRST CLASS. WRITE or call ARCADE RECREATION PARLORS, Racine, Wis. PAUL GAUZNER.

SODA MAN—GOOD HOURS. NEW STANDARD DRUG STORE, 106 So. Clark-st.

STATISTICIAN.
Man accustomed to supervising the accumulation of data and the compilation of regular and special reports.
Should be about 28 years of age, with personality enough to meet and handle people; college graduate preferred.
Write fully of your experience, etc., and starting salary desired. Address J Y 391, Tribune.

STENOGRAPHER AND OFFICE ASSISTant in wholesale leather house, with good future, to learn selling and business in general for one that has the ability and is willing to make necessary efforts; high school or better education and 18 to 25 years of age preferred. State age and experience had, if any, also address, telephone number and if now employed, salary expected; only one that is willing to apply himself diligently and willingly need apply. Address G 110, Tribune.

STENOGRAPHER—MALE.
20-25 years of age, experienced; railroad passenger dept.; splendid opportunity; salary $130 a month; H. S. education preferred. See Mr. Keene, Rm. 504, 323 S. Wells-st.

STOCKKEEPER—STEADY WORK. APPLY 2014 W. 17th-st.

TYPISTS
Filling in and addressing; at once; no homeworkers. PACKARD ADVERTISING LETTERS, 24 W. Washington-st.

TYPIST—YOUNG MAN, TO DO TYPING and billing; steady position and good pay. See Mr. Jaap before 3 o'clock. S. & L. MOTOR CO., 3812 So. Wabash.

WINDOW TRIMMER.
Men's Furnishings, one to assist in selling. H. E. GILMORE, Wabash and Congress-st.

YOUNG MAN—WITH SOME EXPERIENCE as city shipping clerk in retail ready to wear business; good future for the right party. State age, experience and references, also salary expected. In applying give your phone number. Address K C 515, Tribune.

YOUNG MAN—TO ACT AS BOOKKEEPER; must also be able to operate typewriter. 7 N. La Salle. Jerrems.

Young Man,
High school graduate, for position in nation-wide Music house. This position offers opportunity. No other sort of chap is desired. Must live with parents and have A1 references. No experience necessary. Salary $15 week to start. Ask for E. A. C., 301 S. Wabash-av.

YOUNG MAN, OVER 16
years, for messenger and general office work; hours, 8:30 to 4:45; salary $60 per month.
SOUTHERN COTTON OIL TRADING CO.,
1464 W. 37th-st.,
1 block east of Ashland-av.

YOUNG MEN—BRIGHT,
for order filling and stock work in wholesale dry goods house; permanent position, good opportunity for advancement; give age, experience, and salary expected. Address K D 424, Tribune.

YOUNG MAN
about 19, to keep cost and production records; must be good at figures. This is an exceptional opportunity to learn factory cost and production. O. D. JENNINGS & CO., 511 S. Peoria-st.

YOUNG MAN.
Longhand bill clerk; must have good handwriting and be accurate at figures. Address J S 225, Tribune.

8 THOROUGHLY EXPERIenced installment furniture salesmen. Apply Union Liberty Furniture Co., 4705 So. Ashland-av. Ask for Mr. Wallock.

Executives and Managers.

EXECUTIVE WANTED—TO fill position of either secretary or treasurer and also act as office manager with good sized company located 300 miles from Chicago. Prefer man 40 to 45 years of age who has had packing house experience. Must have excellent recommendations. State salary that would interest you the first year. Address H S 28, Tribune.

BRAKE LINING FIELD SALES MANAGER
Wanted—A widely known manufacturing concern, rated AA1, making a well known, advertised brake lining, needs an experienced man to coöperate with the general sales manager. This man must have a real record of achievement, showing development of territory, under his direction.
He must be able not only actually to sell goods but to teach others—house salesmen, district salesmen, etc.—to sell and to make full use of advertising. He must know how to conduct and address sales meetings and how to analyze territories. He must be worth $5,000 a year to his employer.
Write in strict confidence, stating full sales experience, actual income of past few years, age and ambition.
Opportunity, 50 Union-sq., room 1412, New York City.

BUYER—MANAGER.
An out of town Department Store wants to secure an experienced floor man and buyer for popular priced merchandise. Only a high grade man considered; must have experience in merchandising bargain tables; basement merchandise experience in a large department store would be helpful; we want a man who can properly handle a varied line of merchandise on a small mark-up and rapid turnover policy. Phone MR. RHOADES, La Salle Hotel, Sunday, September 9, from 8:30 a. m. to 7 p. m.

MAN—THOROUGHLY EXperienced in buying and managing health food store. Good salary and commission on profits. Must present first class references. Address L T 58, Tribune.

SUPERINTENDENT—FOR POPCORN MANUfacturer. A splendid, well paying position as superintendent of one of the largest and best equipped popcorn plants in America, in eastern city of 200,000 population, with exceptional working and living advantages. Applicant must be capable of taking full charge of plant operations. The position holds a bright future for the right man. Give references with first letter. Address H P 7, Tribune.

ADVERTISING MANAGER—
By large department store in middle west; one capable of acting as sales manager and taking charge of the exploiting of from six to eight millions of business.
Must be thoroughly experienced, have executive ability, enthusiasm, and energy. An A1 opportunity for the right party. In answering give age, full experience, references, and salary desired. Application will be treated confidential. Address H S 17, Tribune.

SECRETARY AND ASSISTANT TO TRADE Paper Editor—Experienced in advertising and editorial layout, proof reading, etc.; preferably stenographer and dictaphone operator; this is an unusually desirable position with chance for promotion. In answer, which will be considered confidential, give complete details of education, special training, experience, salary, etc. Address H J 362, Tribune.

COLLECTION MANAGER,
experienced; for collection agency. To take full charge of office and salesmen; exceptional opportunity for man that can show results. Give exp. Address S J 592, Tribune.

YOUNG MAN—MARRIED, TO TAKE CHGE of women's wear store, middle west; experience required. Apply Jerome Cloak Co., 168 W. Adams.

SUPERINTENDENT—ONE FAMILIAR WITH manufacturing and designing golf bags. Address L K 202, Tribune.

WANTED—MALE HELP

Boys—Office and Factory.

AUTO BOYS.
AUTO AND SPECIAL DELIVERY BOYS. MUST BE 16 YRS. OR OVER. GOOD OPPORTUNITY FOR PROMOTION. APPLY DELIVERY DEPT.
MANDEL BROTHERS.

BELL BOYS—APPLY 11 A. M., REAR DOOR 12 S. Michigan-av.

BOYS WANTED.
MESSENGER TELEGRAPH OFFICE.
$2.50 for 8 hour day.
Apply 1100 Railway Exchange Bldg.

BOYS.
Jobs like these are interesting and easy to learn. If you are not experienced we train you and your pay starts immediately.
Bench Work.
Light Machine Work.
Assembling.
Let us go over these jobs with you. You may find just the kind of work you are fitted for.
WESTERN ELECTRIC CO.,
48th [Cicero] av. and 24th-st.
Or
3325 S. Ashland-av.

BOYS
with grammar school education, for messenger and office work. Future assured to those who apply themselves. Central Mfg. District Bank, 1112 W. 35th.

BOY.
Neat appearing, 16 years of age, with some high school education. Excellent opportunity for ambitious boy living on South Side. Call Rm. 1825 Peoples Gas Bldg.

BOY—16 YEARS OR OVER, for light stock work and order selling. Good opportunity for advancement. Call S. S. White Dental Mfg. Co., 32 S. Wabash.

BOY.
We have a vacancy in our organization for a young man, 16 to 18, who is looking for a position with a future; present work consists of mail and filing; experience unnecessary; neat appearance and ambition to succeed essential; North Side preferred.
LIBERTY MUTUAL INSURANCE CO.
230 E. Ohio-st.

BOY FOR OFFICE,
about 16; clean and bright; permanent place; good pay.
THOMAS B. HULBERT,
81 E. Madison.

BOYS FOR FILLING ORders. Apply
UNITED DRUG CO.,
1416 W. 37th-st.

BOYS.
To work in stock, errand, and shipping room; good salary. Apply J. M. JOGL.
CHICAGO MERCANTILE CO.
159 N. Michigan.

BOY,
bright, over 16, for work in chemical laboratory; good conditions; promotion possible. Apply
UNDERWRITERS LABORATORIES,
207 E. Ohio-st.

BOYS AND MEN
to work in stock room; permanent position; opportunity for advancement.
PERCIVAL B. PALMER & CO.
367 W. Adams-st.

BOY—16 OR OVER; MUST HAVE SCHOOL certificate; to run errands and assist in wall paper stockroom; hours 8 to 5:30; $12 per week to start; excellent opportunity for advancement. Apply M. H. FRANKS, 614 S. Michigan-av.

BOY—MUST LIVE ON NORTH Side. KERMANS, 4720 Sheridan-rd.

BOYS,
16-18 yrs. old, for stock office. Ask for Mr. Moore. H. W. CALDWELL & SON, 17th and Western-av.

BOY—16-18 YEARS,
to run Adding Machine; experience not necessary. Opportunity to advance. Apply 403 Rush-st., 7th fl.

BOYS.
Errand and office work. Good chance for ambitious boys. Photostat Corp., 123 W. Madison-st.

BOYS—16 YEARS OR OVER, FOR OFFICE and messenger work. Good opportunity for advancement. Fair education necessary. Apply R. R. DONNELLEY & SONS CO., 2119 Calumet-av.

BOY—BRIGHT, OVER 16 YRS., FOR weighing parcel post; permanent; chance for advancement. Apply Mr. Vogel, 3d floor. Studebaker Corporation, 2036 S. Michigan.

BOY—GEN. OFF. WORK, OVER 16, WITH at least Grammar School education; no experience necessary; permanent position with opportunity for advancement. Aply Rm. 1803 Peoples Gas Bldg.

BOYS.
Office and errands; excellent opportunity. Also boy to work after school hours. National Photo, 1101 Hearst Bldg.

BOY—PROTESTANT,
Over 16, in book business; good salary to start; excellent chance for advancement. Apply MR. HYDE, 740 Rush-st.

BOY.
Must be 16 years old, for errands and light factory work; salary, $15. PEERLESS EMBROIDERY CO., 3439 N. Ashland.

BOY
For errands. NICKERSON, 542 S. Dearborn-st.

BOYS.
Over 16 yrs.; permanent. Hart Jewelry Co., 27 E. Monroe.

BOY—TECHNICAL HIGH SCHOOL, FOR physical testing laboratory of large manufacturing firm. Good opportunity. Address L K 261, Tribune.

BOYS—TO WORK IN MAIL DEPT. AND run errands; good chance for advancement; permanent position; must be over 16. Apply 623 S. Wabash-av., 2d flr.

BOY—STOCK, AGE 18-20; HOURS 8-5; half day Saturday; good future for industrious boy. North American Almanac Co., 124 W. Illinois.

BOY—BRIGHT, CLEAN CUT, 16-18, WITH some H. S. education; packing small orders and office work; Loop office; Gentile. Address L X 585, Tribune.

BOY—OVER 16, LIVING ON SOUTH SIDE, for office work and messenger; A1 ref. required; permanent position with good opportunity. 108 N. State-st., 3d floor.

BOY—OFFICE; MUST HAVE GOOD REFERences. Apply Spaulding & Co., Michigan-av. and Van Buren.

BOYS—OVER 16 YRS. OF AGE, FOR MESsenger service. Good salary. La Salle Extension University, 4046 So. Michigan.

BOY—BRIGHT, FOR OFFICE WORK; GOOD opportunity for advancement. SUN INSURANCE OFFICE, Room 1620, 76 W. Monroe-st.

BOY—ERRAND, OVER 16, TO LEARN printing trade; permanent; $15.00. 175 W. Madison-st., 3d floor.

BOY—BRIGHT, GENTILE, FOR ADVERTISing business; office and errands. SNITZLER WARNER CO., 225 N. Michigan-blvd.

BOYS—GOOD PAY AND WORKING CONDItions. EDWARDS & DEUTSCH, 2320 S. Wabash.

BOYS—ERRAND.
FAITHORN CO.,
500 Sherman-st.

BOYS—IN SHIPPING ROOM; EXPERIenced. Apply in store. ROSE TIRE CORP., 1726 S. Wabash-av.

BOY—OVER 16, FOR SHIPPING. H. D. CATTY CO., 206 S. Market.

BOY—IN DRUG STORE, LIVING S. SIDE. DINET & DELFOSSE, 30 N. Mich., R. 912.

BOY—IN NEWSPAPER OFFICE. ROOM 45, 112 N. La Salle.

BOY—16 OR OVER, FOR GENERAL OFFICE work. Lamm & Co., 846 W. Jackson-blvd.

BOY—OVER 16, FOR DRUG STORE; EVEnings; refs. 1263 Loyola-av.

BOY—ERRAND; REFERENCES REQUIRED. J. L. ART & CO., 21 S. Wabash-av.

WANTED—MALE HELP.

Boys—Office and Factory.

BUS BOYS—FULL OR PART TIME. [illegible] Cafeteria, 1400 E. 53th.

COLORED BOYS—SIX. 1454 W. Madison-st.

ERRAND BOYS.
Must be over 16 years old. Salary, $14 to start. Mostly small packages. Very desirable positions with opportunity for advancement. Apply Saturday morning.
JAHN & OLLIER ENGRAVING COMPANY,
554 W. Adams.

ERRAND BOYS.
Here's a fine opportunity for wide awake and neat appearing boys to start in with a large printing co. as errand and office boys; those who are found reliable and trustworthy will be taught detail of business leading to desired promotion. See Supt., 3d floor.
PRINTING PRODUCTS CORP.
Cor. of Polk and La Salle.

ERRAND BOYS.
WELLS & CO.,
2501 S. Dearborn.

ERRAND BOY,
age 16; good sal.; ch. for advance. Apply Sat. aft. 31 W. Lake, Rm. 228.

ERRAND BOY
over 16, to learn printing trade; permanent position. 175 W. Madison-st., 3d.

MESSENGER BOY.
Apply FUERST LETTER SERVICE, 702, 542 S. Dearborn.

OFFICE BOY—ONE LIVING in Englewood preferred; must be 16 or over; bring proof of age. GOES, 42 W. 61st-st.

OFFICE BOY.
Must be grammar school graduate and over 16 years of age; excellent opportunity for a boy interested in printing; must be willing worker and on the job.
KENFIELD-LEACH CO.,
610 Federal-st., 4th floor.

OFFICE BOY
to learn building business; must be 16 years old. Apply Rm. 1028, 104 S. Michigan-av., corner Monroe.

OFFICE BOY.
Pleasant, interesting work. General office experience preferred. Call 1507 Transportation Bldg., 608 S. Dearborn.

OFFICE BOY.
Pleasant office, short hours, good salary. Chas. Emmerich & Co., 501 W. Huron.

OFFICE BOY.
Good appearance; intelligent; willing to learn; gentile; $12 to start. Central 1232.

OFFICE BOY—GENTILE, LAW OFFICE. 1305 Fisher Building.

YOUNG MEN—16 TO 21; OPENINGS FOR 300 boys with sheet metal, painting, plumbing, and carpenter contractors; good pay while learning; opportunity to learn a real trade.

NO CHARGES.
Night School for Journeymen Mechanics open Sept. 3. Building Trade School, 532 S. Throop-st., 1st fl.

Professions and Trades.

A LARGE NUMBER OF ELderly men for general utility work in our new plant. Good pay; clean, pleasant work; fine working conditions.
UNIVERSAL THEATERS CONCESSION CO.,
Randolph and Jefferson-sts.

ACETYLENE WELDERS—MUST HAVE tank experience; highest wages and bonus to first class men. Dorchester 9530.

ACTIVE ELDERLY MEN TO operate Candy Kiss machines. Steady work; good working conditions. Call our new plant,
Randolph and Jefferson-sts.
UNIVERSAL THEATERS CONCESSION CO.,

Architectural Draftsman.
Experienced and thoroughly capable man for apt. bldg. work in North Side architect's office; state salary and qualifications. Address K P 128, Tribune.

ASSEMBLER—EXPERT, EXPERIENCED with mechanical knowledge of electrical parts. Experience on high and low tension magnetos preferred. Future foremanship assured if satisfactory. Apply in detail. Address H S 45, Tribune.

A1 AUTO MECHANICS.
Prefer men with experience on Hudson and Essex cars, but have openings for several good men. See Mr. Vance, 2221 S. Wabash-av.

AUTO POLISHER—GOOD,
on new cars. Ask for John Racz, 3d floor. BUICK MOTOR CO., 2031 Calumet-av.

AUTOMOBILE BODY BUILDERS—MUST BE capable of doing sample room work. Take Harlem car on Grand-av. to 6000. Yellow Coach Mfg. Co., Austin and Dickens-av.

AUTO BODY FINISHER—MUST BE FIRST class; steady job. Chicago Coach and Carriage Co., 1223 Michigan-av.

BLACKSMITHS.
First class men, on general work.
MECHANICAL MFG. CO.,
39th and Loomis.

BOILERMAKERS AND MAchinists—Apply Room 331 Dearborn Station, between 9 a. m. and 12 noon, or between 1 p. m. and 5 p. m.

BOILERMAKERS AND helpers. Hamler Boiler & Tank Co., 6025 W. 66th-st.

BRICKLAYERS.
Additional stories, Tower Bldg., Mich. and Madison-sts.; best wages. Apply job office, 12th floor. KRAHL CONSTRUCTION CO.

BRICKLAYERS.
Job just starting; best wages. N. W. Randolph and La Salle-sts.

Building Maintenance Man.
Prefer man who understands carpenter work. Apply Supt. of Service.
GLENN E. HOLMES, INC.,
Wabash-av. and Lake.

BUILDING ESTIMATOR,
One with appraisal experience preferred; state age, experience and salary expected. Address [illegible] 54, Tribune.

BUSHELMAN.
First class, to work on men's and boys' clothing. Apply
A. STARR BEST,
58 E. Randolph.

CABINET MAKERS AND FURNITURE FINISHERS. APPLY 21ST & FISK-STS. MANDEL BROTHERS.

CANDY MAKERS AND helpers, experienced. 1520 S. State-st.

CANDY MAKER'S HELPER—STEADY work year 'round. Apply Saturday a. m. or Sunday a. m. VAN ENGERS, INC., 1945 Sheffield.

CARPENTERS.
S. W. corner Belmont and Clark; bring tools; good wages paid.

CARPENTER TRIMMERS,
at once; best wages. 558 Hawthorne-pl., block north of Roscoe.

CARPENTERS.
New work; bring tools. Apply 9119 S. Loomis-st.

CARPENTERS—GOOD TRIMMERS. BIG job. 1916 Montrose.

CHAUFFEUR—
Experienced, white chauffeur, for good family position; must be sober, of good habits, and who has driven town car; acquainted with streets and location and having worked in Chicago. Answer giving experience, wages desired, and names of former employers in Chicago. Address L K 300, Tribune.

CHAUFFEURS FOR FORD delivery trucks, 332 S. Federal-st.

CHAUFFEUR—WHITE, MARRIED; TO drive Cadillac and do necessary work about place; run steam boiler; 4 rm. apt. with heat and light, over garage. Apply 57 Board of Trade, between 9 a. m. and 1 p. m. or 3835 Lake Park-av. after 5 p. m.

CHAUFFEUR AND WIFE.
Packard car; gen. hswk.; state salary and experience. Address K I 400, Tribune.

WANTED—MALE HELP.

Professions and Trades.

CHAUFFEUR

for coal truck, white, experienced, union man. [illegible] W. Pelton, 228 W. 62d-st.

CHEMIST OR METALLURGIST—FOR ROUtine iron and steel laboratory; recent graduate acceptable. AMERICAN BRAKE SHOE & FOUNDRY CO., 9501 Cottage Grove.

CUTLERY MAN—6 DAY WEEK, 9 HOUR day, alternating week nights. The Owl Drug Co., Clark and Madison.

DRAFTSMEN.

Several structural detailers and checkers with experience on steel mill buildings, for positions in Chicago. State qualifications, salary, and when available. Address G 321, Tribune.

DRAFTSMAN.

Must have several years' experience on [illegible] and fixtures. Apply 8-11:30 a. m. Cotton Corp., 19th and 52d-av. Take Douglas Park L to 52d-av.

DRAFTSMAN — FOR DETAILING AND [illegible] billing; experienced in store fixture work; well equipped plant, out of town; good future for right man; steady employment; give full particulars in your letter. Address H S 23, Tribune.

DRAFTSMEN.

Who can do detailing and store fixtures. Chicago Equipment Co., 1228 S. Western-av.

DRAFTSMAN AND ESTIMATOR—ORNAmental iron; must have stair exp. Apply by letter giving full information. Address H S [illegible], Tribune.

DRAFTSMAN — EXPERIENCED ON ORNAmental iron; permanent. Address K C 489.

EDGE TRIMMERS — EXPERIENCED on ladies' shoes.

MARGOLIN SHOE CO.,
229 W. Huron.

ENGINEER—APPRAISAL COMPANY REquires engineer to take charge in field; must be familiar with construction and mechanical equipment of all kinds; capable of handling men and meeting executives; state age and qualifications. Answers treated confidentially. Address K C 143, Tribune.

ENGINEER.

Experienced on Corliss and electrical engines; permanent positions. Chicago suburb. In reply state age, experience, and salary desired. Address L J 152, Tribune.

ENGINEER—ABLE TO RUN ICE MACHINE in cooling plant. Apply Winter Garden, [illegible] S. State.

EXPERIENCED FOREMAN for candy factory, candy makers, and candy maker helpers, and general utility men; good wages; very fine working conditions. Call at our new plant, Randolph and Jefferson-sts. UNIVERSAL THEATER CONCESSION CO.

FEEDER—YOUNG MAN, NEAT APPEARing, who can make ready and feed on Gorden press; permanent position; private 44 hour shop. Address K C 561, Tribune.

FILERS EXPERIENCED

On brass chandelier parts; steady work; best wages.
VICTOR S. PEARLMAN CO.,
533 S. Wabash, 8th floor.

HEADER MEN—FOR DOUBLE AND SINgle blow headers; permanent positions; good wages and bonus. Champion Manufacturing Company, 7332 Kimbark-av., Chicago.

INSTRUMENT MAKERS

Experienced in assemblying and calibrating electrical measuring instruments. Light, airy, lake front building. Central Scientific Co., 460 E. Ohio-st.

Laboratory Apprentice.

Young man, 18 to 21, Gentile, as apprentice in chemical laboratory. High school chemistry preferred but not essential. Apply 445 N. Sacramento-blvd. Kedzie 0794.

LETTER ARTIST — EXPERIENCED ON scratch board; state age and salary. Address L T 55, Tribune.

LINOTYPE MACHINIST-OPERATOR — TO handle four machines on morning paper; must be first class operator and capable of keeping machines in good condition; union; $44.80 week. Address Foreman, State Journal Co., Frankfort, Ky.

LINOTYPE OPERATOR.

Combination floor man pref. Heart Muscle Shoals district. Good working conditions. Union. The Tri-Cities Daily, Sheffield, Ala.

LUMBER TEAMSTERS — EXPERIENCED, union. 2301 S. Crawford.

MACHINISTS—TO OPERATE Candy Kiss machine; steady work; good working conditions. Call our new plant, Randolph and Jefferson-sts. UNIVERSAL THEATERS CONCESSION CO.

MACHINE TOOL DESIGNERS AND ENGINEERS—High grade.
Call for a personal interview at 17 S. Jefferson-st., Chicago, Saturday from 12 to 3 p. m., or write
THE NATIONAL AUTOMATIC TOOL CO., Richmond, Ind.

MACHINIST—MECHANIC, ONE WHO IS FAmiliar with wood working machinery preferred, to do maintenance work and develop simple wood working machinery; a man who has had millwright experience preferred; permanent employment, good working conditions and opportunity for advancement; hours 8 to 4:30; open shop. Apply in own handwriting, giving age, experience and salary expected. Address K X 306, Tribune.

MACHINE SHOP FOREMAN—WITH BROAD experience on screw machines, milling machines and drill presses; general shop practice; record as a producer. Apply in detail. Address H S 46, Tribune.

MAN TO REPAIR AUTO bodies. CHICAGO COACH & CARRIAGE CO., 1223 So. Michigan-av.

MAN—Set-Up and Operator.

A large carriage saw; good pay; steady work. Apply American House Wrecking Co., [illegible] W. 19th-st.

MAN—GENERAL WORK IN FACTORY; good wages, steady job. 4318 Carroll-av., near Kostner station Lake-st. L.

MEN AND BOYS

for steady work in mod. shop for glueing, sanding, boring, and shaping; some experience preferred, but not necessary. FULTON SAW WORKS, 52d-av. and 22d-st.

MEN—YOUNG, WITH HIGH SCHOOL TECHnical education or better, for training along mechanical and executive lines. Splendid opportunities for active, live men. Address K C [illegible], Tribune.

MEN—COLORED; FACTORY WORK. 1130 Cherry-av., nr. Division.

OIL ENGINE OPERATOR AND MACHINist—With electrical work experience preferred; for northern South America. Free transportation. Give experience with salary expected. Address K C 434, Tribune.

OPTICAL MEN,

Experienced on bench work such as mounting and repairing frames; steady positions; salary $25 and up to start. Apply at once. National Watch and Jewelry Co., 1528 W. Adams-st., 2d floor.

PAINTER.

Thoroughly experienced at artistic window sign and showcard work. Apply 1346 S. Michigan, MR. REINSBERG.

PAINT MIXER—WHO HAS HAD SOME tinting experience. AMERICAN COLOR CARD CO., 1735 N. Ashland-av.

PAINTERS AND PAPER HANGERS—FIRST class; Union only. 1047 N. California.

PAINTER—UNION; MONDAY, READY FOR work. 140 N. Ridgeland-av., Oak Park.

PATTERNMAKERS.

Steady job; good working conditions. [illegible] & PIPER CO., 2541 N. Keeler.

PIANO TUNER AND REPAIR MAN—EXperienced; one who can do player work. P. A. STARCK PIANO CO., 210 S. Wabash.

[illegible] BAKER'S HELPER—APPLY AT 2734 [illegible]-av.

PIANO BELLYMEN, FLOWER PATCHER, [illegible], action regulator; tone regulator, polisher, etc.—Steady work; good pay. Call or write THE CABLE CO., 2214 S. Paulina-st.

PIANO REPAIRMEN — ON ACTION AND finishing work; pay and working conditions good. Address K N 596, Tribune.

PIANO PLAYER ACTION INSTALLERS—Wanted. SMITH, BARNES & STROHBER CO., 1872 Clybourn-av.

PIPEFITTERS.

Experienced; steady work; large South Side factory.
DARLING & CO.,
4201 S. Ashland-av.

PIPE FITTER—EXPERIENCED. APPLY [illegible] Federal-st.

PLASTERERS.

76th-st. and Evans-av.

Printing Shop Foreman.

A live wire man, thoroughly familiar with the printing business, who is capable of running a shop consisting of 3 pony cylinders and [illegible] Gordons. We want a man who will watch production carefully and is not afraid of work. A man who can handle men and organize the work of the shop on a most efficient basis. This man must be a 1st class [illegible] and also understand cutting, tabbing, and shipping. The opportunity awaits the right man. If you think you can qualify for the position, call Harrison 7388 for an appointment.

SCREW MACHINE OPERATOR—EXPERIenced man able to set up own machine. 208 [illegible]-st., 4th floor.

SUBSTATION OPERATOR—EXP. IN RO[tary] converters, 4,000 k. w. Address L J [illegible], Tribune.

[illegible]—ONE 1ST CLASS; ALSO ONE [illegible] machine operator; good working [illegible]. Apply INTERNATIONAL LAMP [illegible], [illegible] W. 47th-st.

WANTED—MALE HELP.

Professions and Trades.

SEVERAL YOUNG MEN, handy with tools, for repairing lamps. Apply 10th floor, Fancy Goods Workroom.

MARSHALL FIELD & CO., Retail.

TALLYMEN.

Chicago retail lumber yard tally men; must be experienced in tallying mixed cars; steady work; good wages with bonus after certain period of employment. Do not apply unless you are experienced as above. Apply employment gate.
HARRIS BROTHERS CO.,
1349 W. 35th-st.,
1 block east of Ashland-av.

VALET

For high class hotel; experience preferred; Lake Shore Drive Hotel, 182 E. Walton-pl.

WATCHMAKER.

First class, experienced man desired, retail jewelry store. Must have A1 references. 133 N. Clark-st.

YOUNG MAN.

A1 two-thirder for print shop. Apply Employment Office, 5th floor.

THE FAIR,
State, Adams, and Dearborn.

YOUNG MAN—
Who understands how to drive Ford car and run an elevator. Apply Supt. of Service
GLENN E. HOLMES, INC.,
Wabash-av. and Lake.

YOUNG MEN.

Light factory work; no experience necessary. VAN PELT, 440 W. Huron.

YOUTH OR YOUNG MAN — TO LEARN paint and varnish testing; permanent position with good prospects. Apply to Chief Tester, 1454 S. Western-av.

YOUNG MAN—SOME EXPER., SPRAY mchn.; chandelier shop. HANSON CHAND. CO., 1639 E. 79th-st. So. Sh. 8001.

2 OR 3 TIRE REPAIR MEN

at once.
HART TIRE CO., 609 S. PAULINA.

Pharmacists.

PHARMACIST—REGISTERED; GOOD SALary for 1 who qualifies; not over 35 yrs.; state details. Address G 233, Tribune.

PHARMACIST — ASST.; GOOD POSITION for conscientious worker and real salesman. References. Address H 188, Tribune.

PHARMACIST—REGISTERED IN ILLINOIS; state experience, age, salary, and full particulars. P. O. Box 363, Harrisburg, Ill.

PHARMACIST—REGISTERED OR EXPERIenced assist't. Call at 4758 Washington-bd.

PRESCRIPTION DRUGGIST—AT ONCE. Mutual Drug, Gary, Ind., 1749 Broadway. Gary 2029.

REG. APPRENTICE OR ASSISTANT—FOR drug store; willing worker. Ref. 4661 N. Kedzie-av.

Farm and Garden Help.

HERDSMAN — SINGLE, FOR GUERNSEY herd; must be thoroughly experienced in feeding, raising calves, operating milking machine, of good habits and industrious; good pay with chance for advancement. Grove Farm. Phone 235R2, Deerfield, Ill.

Salesmen, Solicitors, Etc.

ACCIDENT-HEALTH SALESMEN — WHOLE or part time. Chicago, towns in Ill., Ind. General Accident Ins. Co., 64 E. Jackson-blvd.

ADVERTISING SALESMEN.

Unusual opportunity for adv. and space men. Good comm. R. 901, 22 W. Monroe.

AN OPPORTUNITY.

Chicago's leading auto finance institution offers a real future to a young man between 25-30 with some sales experience. We prefer a man with college education although that is not absolutely essential. We want a man of ability with a real desire to progress. Address K N 219, Tribune.

AUTOMOBILE SALESMEN.

A firm marketing one of the highest quality cars built desires the services of 2 salesmen who are not satisfied with simply the income derived from a weekly drawing account. The position offers opportunity for advancement as well as an excellent income to a salesman who is a salesman and who can overcome average sales resistance. Apply by letter, giving experience, references, phone No. and full details. Automotive exp. not essential. Address L K 204, Tribune.

AUTOMOBILE SALESMEN.

We want two experienced automobile salesmen to sell the General Motors' new Light Six to be announced September 8th, priced under $1,000. We prefer married men about 30 years of age. Call Friday and Saturday between 9 and 1 and ask for MR. G. H. HASELTON, 914 Diversey-parkway.

AUTOMOBILE SALESMAN

to sell Cleveland 6; best selling proposition in Chicago; experience unnecessary. Only hustlers need apply. Chatham Auto Sales, 8135 Cottage Grove-av.

ELECTRIC FIXTURE SALESMAN—STATE experience, salary expected, age, married or single; give reference. Write Steam Electric Engineering Co., 1420 Market-st., Wheeling, W. Va.

FAMIL'R BUTCHER TRADE

Must know city well. Phone OLSON, Cal. 2710.

FORD SALESMEN.

The new Ford models will be better than ever. On account of increase of production we can use 1 or 2 more real hustlers. The men who qualify will have a wonderful opportunity. Call Wentworth 0427 for appointment.

FORD SALESMEN

to sell cars and trucks. Co-operation given; experience not necessary. WARNER & MOORE, 5301 Lawrence-av., near Milwaukee.

MEN—$10 A DAY.

Introducing Clas-US-Club in spare time. Write Manager, 5 N. La Salle-st., Room 408.

PIANO SALESMEN.

3 good experienced outside men; must speak Polish; wonderful opportunity for immediate advancement; will pay salary, commission and expenses to the right men. Apply by letter only. Address K N 472, Tribune.

PIANO SALESMEN.

2 experienced men for city work; good salary and commission, with a wonderful chance for advancement. Preferred age between 19-30. Apply today between the hours of 10-12.
STORY & CLARK PIANO,
315-317 S. Wabash.

PRINTING SALESMAN — MUST KNOW business thoroughly and have established trade; please don't apply unless qualified.
H. L. RUGGLES & CO.,
107 N. Market-st.

PRINTING SOLICITOR — EXPERIENCED job printing. Amico's Press, 1543 W. Taylor-st.

REAL ESTATE SALESMAN.

Large Rogers Park office; unusual oppor. Chas. W. Carlson & Co., 1407 Morse. R.P.0985.

REAL ESTATE SALESMEN.

60% commission; cash buyers waiting. Pearson Realty Co., 1949½ Lawrence-av.

SALESMEN—TO SELL HIGH CLASS ADvertising services for New York house; $20 to $30 in it for good man; comm. paid at once; no collecting; full instructions given. Write or phone A. S. CAMPBELL, Drexel Arms Hotel.

SALESMEN—3.

To men who are willing to work we offer an exceptional opportunity to make money. Call mornings, 642 E. 63d-st.

SALESMEN—LIGHTING FIXTURES; EXPD. men to call on contractors and builders. Call bet. 9 and 12 or ph. for apt. CONTINENTAL LAMP SHOP, 3433 Fullerton-av. Albany 0040.

SALESMEN—5, AT ONCE, TO MAKE $50 to $75 per week sure; pleasant work; real men get quick promotion to position paying twice that; pay every day. Rm. 1603, 159 N. State-st.

SALESMAN—SNAPPY, WIDE AWAKE GENtile to work in Chicago and nearby cities. Position worth $60 to $70 a week. $500 bond required. Call 4th floor, 509 S. Wabash-av. Ask for EGGLESTON.

SALESMAN—THE NEW YORK LIFE INS. Co. has opening for real live salesmen, with or without exp.; will train you. 343 S. Dearb., Rm. 510, J. J. Mackay or A. C. McArthur.

SALESMAN—FOR LIVE NORTH SIDE REAL estate office; advertising and auto help furnished; straight commission basis. Address K D 423, Tribune.

SALESMEN—WANTED TO HANDLE NEW line of calendars for advertising purposes. Year round proposition. C. S. Hammond & Company, 30 Church-st., New York.

SALESMEN—EXPERIENCED IN LYCEUM or chautauqua selling; for city and suburban concert series. Attractive proposition. Call in person. L. O. Runner, 5527 W. Lake.

SALESMEN—TWO, BETWEEN AGES OF 25 and 35, to sell soap powder to retail stores from car. State experience and lowest starting salary. Address K C 507, Tribune.

SALESMEN—4. $7.50 SALES TO MERchants net you $20 daily. SAYERS SYSTEMS, 2801 Sheffield-av.

SALESMEN — EXPERIENCED REAL EState salesmen; salary and commission. Rm. 730, 29 S. La Salle-st.

SALESMEN—TO SELL CHEVROLET AUTOmobiles. CENTRAL MOTOR SALES, 7410 Archer-av. See Mr. Deasy.

SALESMAN — RELIABLE, BUTTER AND egg, or one with similar experience. Apply 3227 Ogden-av.

SALESMEN — 2 EXPERIENCED AUTOMObile; low price; fast selling car. SUPERIOR MOTOR SALES CO., 6920 S. Halsted.

SALESMEN — MAKE $100 WK.; LIVE leads; co-op. by experts; quick promotion. 5 N. La Salle-st., R. 213.

SALESMAN—REAL ESTATE. OWN CAR preferred. W. Morris & Co., 3420 Fullerton-av.

SALESMEN — CLEVER; SELL VIOLET [illegible]. R. 1021 [illegible] Bldg. [illegible]

WANTED—MALE HELP.

Salesmen, Solicitors, Etc.

SALES ENGINEER

OR

SALESMAN MECHANICALLY INCLINED WANTED.

A manufacturing concern making a nationally known product needs a high grade man for Sioux City, Ia., Davenport, Ia., Decatur, Ill., territory; give age, street address, telephone number, name of concerns you have been associated with during the past ten years, your position with them, and reason for leaving them. Address H S 22, Tribune.

SALESMEN.

SUNDAY WORK ONLY. WE NEED A FEW WIDE AWAKE MEN TO ASSIST US IN HANDLING OUR CUSTOMERS. WE CAN SHOW YOU HOW TO MAKE GOOD MONEY WORKING SUNDAYS. QUICK RESULTS. GOOD COMMISSION. APPLY ROOM 204-5, 163 W. WASHINGTON-ST., FROM 6:30 TO 9 P. M. FRIDAY AND SATURDAY.

SALESMAN.

Gentlemanly, quiet chap, who can gain the confidence of his customers; we want a man who will work hard for a splendid future; earnings moderate at start, but should be $5,000 by end of first year; drawing account, give phone. Address K C 198, Tribune.

SALESMEN—40, TO SELL FARM OPERATing equipment to farmers and through dealers on a commission basis.
If you are ambitious, eager to get ahead, anxious to be paid in direct proportion to the effort you put forth here is a real money making opportunity for you. On our basis of remuneration you should easily make from $300 to $400 per month.
Give full particulars in first letter, as all men desired must be in territory writing business in ten days' time. Address H S 15, Tribune.

SALESMEN.

We are going to train five men for our sales department; if you are ambitious to become a salesman and will be contented with an income of $40 a week if you see advancement, apply 8:15 to 11 a. m. this morning.
ILLINOIS ELECTRIC CO.,
312 W. Madison.

Salesman in Wilmette, Ill.

Young man with selling ability, as filling station attendant and solicit business few hours daily. Must be able to get business and later take charge of station and territory from Wilmette to Highland Park. Apply in detail by letter. PENNSYLVANIA OIL CO., Evanston, Ill.

SALESMAN—IN LIVE REAL ESTATE OFfice, operating in Rogers Park, Edgewater, etc.; must be well educ., neat, strictly honest, a good loser, an exp. salesman, but not necessarily real estate, if he has a fair knowledge of the business; the usual commission will be paid; a hustler will make real money. Do not call unless you can qualify. MR. MURNIGHAN, 6449 Sheridan.

SALESMEN

and District Manager. Four high grade specialty salesmen, accountants or men versed in figures especially desired, for territories where energetic successful salesmen will earn from $75 to $150 per week. See Mr. Thoma, Marchant Calculating Machine Co., 36 S. State.

SALES REPRESENTATIVES—IN CHICAGO and suburbs to handle America's greatest all-wool, tailored-to-measure, guaranteed suits and overcoats. Amazing values. Unique sales plan includes patented Color Harmony Chart, advertising and sales helps, free course in tailoring salesmanship and classy sample case and outfit. Call or write, Mr. Johnson, Taylor Wells & Company, 215 S. Hoyne-av.

SALESMEN—WE HAVE AN OPENING FOR AN AMBITIOUS SALESMAN; ONE WILLING TO WORK HARD ON PROPOSITION OF REAL MERIT; AVERAGE EARNINGS OF OUR SALESMEN OVER $100 PER WEEK; PERMANENT POSITION; REFERENCES REQUIRED. CALL BETWEEN HOURS 10 A. M. AND 4 P. M. 500 OLD COLONY BLDG.

SALESMEN — OFFICE SPECIALTY MEN preferred, for popular Loose Leaf devices. Splendid opportunity with liberal commission and traveling expenses.
Write stating full qualifications and references.
G. A. B. KLIPTO,
Mason City, Iowa.

SALESMAN—WITH SOME KNOWLEDGE OF automobiles, to sell radions, a necessity for oil pumping motors; eliminates carbon, keeps spark plugs clean; we sell the higher class dealers and want a man able to handle big accounts in Chicago; valuable outside territory also. SHEPHERD ENGINEERING ASSN., Inc., 120 E. Ohio-st., Chicago.

SALESMEN—TWO LIVE WIRES, 1 ACquainted with ice cream industry in Mich., Ind., Ohio, Pa.; 1 for New York and New England states, to sell vanilla products and specialties to the ice cream mfgrs.; excellent opport. for salesmen that can fill our requirements. State age and experience. Address K C 165, Tribune.

SALESMEN—CHICAGO, CITY AND VICINity. Opening for specialty salesmen for popular loose leaf devices. Splendid opportunity with liberal commission and traveling expenses. Write stating full qualifications and references. G. A. B. Klipto, Mason City, Iowa.

SALESMEN—35, FOR CITY OR OUT OF town. If you are a salesman and have a car or small truck and are financially responsible, come and see us and we will start you in business and show you how you can make $150 per week. The Hamburger Co., 123 S. Jefferson-st.

SALESMAN.

Experienced vacuum cleaner; new nonoiling, elec. type; direct factory representative through dealer to consumer; salary plus commission; road and city. MR. HICKS, 718 North American Bldg.

SALESMAN.

Paint and wall paper; one with large acquaintance with North and West Side painters; one with auto preferred; do not apply unless willing to work hard; salary or commission. Address K N 569, Tribune.

SALES MANAGER

By mfr. small mechanical household articles, to establish territorial agencies. Must finance self.
AMERICAN TOOL AND MFG. WORKS,
467 W. 31st-st.

SALESMEN—FOR CHICAGO AND OUTSIDE territory; acquainted with dry goods and department stores; to handle manufactured line of medium priced ladies' neckwear on direct commission basis. Apply Saturday from 2-6:30 or Sunday after 2 p. m. 6116 Cottage Grove-av.

SALESMAN—SHOE,

with experience, is offered good paying position. Apply store, or phone Wentworth 1677 for evening or Sunday appointment. MALING BROS., 6326 S. Halsted.

SALESMEN — TWO GOOD WORKERS, TO travel Midwest States, common education, average intelligence, steady work, nothing to sell, carry no samples—and that $400 to $600 per mo. will not spoil; commission only; gentiles. Apply 407 S. Dearborn-st., Rm. 475.

SALESMEN WANTED

with automobile to sell high grade product to garages and dealers; exclusive territory, liberal commissions; product repeats; references required. Address K C 486, Tribune.

SALESMEN.

High class financial house, with record of earnings, increasing its present capitalization, wants experienced men to sell issue; good commission. Address L H 160, Tribune.

SALESMAN.

One with electrical experience, to call on Chicago trade. Good salary and drawing account. Answer, giving age and experience. Address L D 119, Tribune.

SALESMEN—SPECIALTY. WHAT HAVE you sold? Interview by appointment or will correspond if outside Chicago. Address G 52, Tribune.

SALESMEN—$100 IN ONE DAY; $25 OR more almost every day; others are doing it; high grade advertising service for high grade men only. Room 985, 503 S. Dearborn.

SALESMEN—WE ARE CHICAGO DISTRIBUtors for famous DELLO, dry as you write INK. Require two real salesmen. Call Saturday a. m. 3306 W. Jackson.

SALESMEN—WITH OR WITHOUT EXPERIence, for elec. appliances; excellent opportunity and liberal commissions; pay weekly. Kleanwell Appliance Co., 6521 S. Halsted.

SALESMEN—TWO, SALARY AND COMMISsion. Mr. Broadbent, 610, 108 N. State.

YOUNG MEN.

We have openings in our sales department for two bright and intelligent young men who are seeking an opportunity to become high class salesmen. Good income right from the start. Apply immediately. Taylor Washing Machine Co., 430 N. Parkside-av., Austin 0532, or 6318 Cottage Grove-av.

2 CITY SALESMEN,

competent, to call on dealers and public institutions; excellent proposition. See Mr. Brett, Room 814, 127 N. Dearborn-st., Sat. a. m.

WANTED—MALE HELP.

Salesmen, Solicitors, Etc.

6 High Grade Specialty Salesmen.

Well established manufacturing concern wants 6 salesmen to sell high grade specialty in Illinois and surrounding states; liberal drawing account and commission. We prefer single men who have had experience selling to schools and churches; must have good education, good appearance and own automobile; previous specialty sales records will have influence. Apply in person to Mr. Westerberg, 2d floor, 806 W. Washington-blvd., 9 to 1 today.

Agents.

AGENTS WITH CARS.

Live proposition. We show you how. Call 4271 Elston-av., MR. BARTON.

Miscellaneous.

PORTERS.

Want day porters, strong men, capable of moving cases. References required. Apply Employment Office, 7th floor.

MAURICE L ROTHSCHILD,
S. W. Cor. State and Jackson,
Good Clothes Specialists.

MAN

to inspect and wrap men's and boys' clothing.

Apply employment office, 5th floor.

THE FAIR,
State, Adams and Dearborn.

CHINA WARE STOCK KEEPER.

Apply at Employment Office, Fifth Floor.

THE FAIR,
State, Adams, and Dearborn.

YOUNG MEN.

No previous experience necessary.
Not over 22, with some high school training; salary $20 per week plus the service bonus. Excellent training and experience for you, regardless of what your future plans are. Call on the manager, 175 N. State, between 10 a. m. and 5 p. m. Saturday and Sunday, Sept. 8 or 9.

AMBITIOUS MEN.

Are you looking for something better? Do you want to get into a business where you really are repaid for the efforts you make? I have a real opportunity for a few men who want to get their share of today's prosperity. See MR. BRIGGS, Room 348, 29 S. La Salle-st.

NIGHT WATCHMAN.

Must be licensed engineer; small factory, No. Side, take care of boilers, pull clock, clean office and side rooms; must be sober and steady; hours, 11 p. m. to 7 a. m.; $25 to start; state age and references. Address K N 573, Tribune.

3 YOUNG MEN TO BREAK INTO SPECIAL SALES WORK; CITY OR TRAVELING EXPERIENCE UNNECESSARY; HIGH SCHOOL GRADUATES PREFERRED; $90 TO $120 TO START. APPLY MR. STROHM, 9 TO 11 A. M., ROOM 715, 431 S. DEARBORN.

PORTER AND RECEIVING CLERK—WHITE.

Steady position in wholesale dry goods house; must come well recommended; give age, experience, and salary expected. Address K N 100, Tribune.

MEN—LARGE INDUSTRIAL ESTABLISHment will employ 20 partially crippled workers. Only conscientious, active handicapped men need apply. Permanent positions in our shops and selling departments now open. Salary limited only by individual ability. Give phone number in first letter, with your address. Address G 404, Tribune.

MEN FOR TRUCKING AND general warehouse work.

UNITED DRUG CO.,
1416 W. 37th-st.

MAN — YOUNG, UNMARRIED; WITH AT least H. S. education; with sales experience or desirous of learning salesmanship. Must have car. Definite training. Position leads to state managership. Give age, experience and telephone number. Address J N 156, Tribune.

JANITOR—APPLY ORCHARD Theater, 659 W. North-av. Apply 1:30 to 10.

YOUNG MAN,

18 or over, West Side; bright, snappy, and not afraid of work, to learn store management. WESTERN ELECTRIC STORES, 4123 W. Madison.

WATCHMAN—NIGHT, WHO WILL ALSO do light janitor work during night. Call at 200 N. Jefferson-st., Basement. Ask for HENRY PRIMUS.

STRONG YOUNG MAN

To work in stockroom and packing room and learn electrical business; $18. See Mr Gun, McIntosh Electrical Corp., 223 N. California-av.

Janitor—High Grade Apt.

North Side; fine living quarters, good wages; must be good natured, experienced competent; state nationality, experience, size family, ref. Address K I 464, Tribune.

PACKERS AND MARKERS,

Experienced on toys and general merchandise. Apply after 8:30 a. m. L. GOULD & CO., 700 W. Lake.

DOORMAN.

Afternoons and evenings, large Southwest Side theater; age 20 to 25; neat appearing, able bodied. Address L K 208, Tribune.

MEN AND YOUNG MEN

to stop pins in Austin bowling alley; good pay and bonus. See manager, MR. NOLAN, 5946 W. Madison-st.

MEN,

18-45; active, neat appearing; occupation light and permanent; good salary. B. J. Sullivan, 332 S. La Salle.

BUTLER—WELL TRAINED; WHITE; REFerences required; 2 in family; excellent salary for right person. Phone Winnetka 1301.

JAPANESE

English speaking waiters; good pay; must have experience. Address H S 33, Tribune.

Vacuum and Houseman.

Good working conditions. SHORE CREST HOTEL, 420 Wrightwood-av.

WATCHMAN.

Must be reliable; reference. WILSON & BENNETT MFG. CO., 6532 S. Menard-av.

TRUCK DRIVER

For 3 ton delivery truck. Chicago Steel Foundry Co., 3720 S. Kedzie-av.

2 ORDER FILLERS,

Experienced, for wholesale grocery. CHICAGO GROCERY CO., 907 W. Randolph.

PORTER AND CAR WASHER — COLORED, for work in Ford agency; experience necessary. See Mr. Van. ZEPP MOTOR CO., 4523 N. Kedzie.

YOUNG MEN—OF NEAT APPEARANCE, TO work afternoons and evenings as ushers. Apply between 1-6 p. m. to Mr. Shead RIVIERA THEATER, Lawrence & Broadway.

YOUNG MAN—ACQUAINTED WITH NORTH Side, to drive Ford truck; salary and commission. Clothes Press Service, 910 Irving Pk.-blvd.

LABORERS

handle lumber. ENGLEWOOD LUMBER & SUPPLY CO., 6315 Wentworth-av.

MAN—TO DO JANITOR WORK AND TAKE care of boilers. Inquire 4414 Elston-av., real estate.

MEN — FOR DISTRIBUTING CIRCULARS; 7 o'clock Monday morning. 3211 N. Ashland-av., rear.

YOUNG MAN—AGE 21-25, TO WORK IN shipping dept. D. Auerbach & Sons, 154 W. Lake-st.

MEN — HELP ME SELL LOTS TO GET your home; $200 cash, bal. 7 yrs. Address K C 403, Tribune.

LABORERS—WHITE, STDY.; GOOD WAGES and bonus. Pay every Saturday. TRUSCAN STEEL CO., 4401 W. 16th-st.

FURNITURE MOVERS — EXPERIENCED, van drivers and piano movers. Apply 2325 N. Clark.

MEN—FOR WAREHOUSE LABOR; FIFTY cents per hour. Apply Supt., AMERICAN RADIATOR CO., Larrabee and Crosby-sts.

LABORERS — FOR LUMBER YARD; PAY every night. HERMAN H. HETTLER LUMBER CO., 2601 Elston-av.

PORTER—WHITE, FOR FACTORY WORK, $18. HENKEL & BEST CO., 59 E. Illinois-st.

NIGHT WATCHMAN—APPLY MR. POTtinger, Palmer House.

WASHMAN—SOBER, ABLE TO OPERATE boiler. Call Sunnyside 2039.

MAN—ELDERLY, FOR HOTEL, $10 A WK. and rm. EMPIRE HOTEL, 4157 S. Halsted.

HOUSEMAN—WHITE; WINDOW WASH. & repair. Apply Hskpr., 4049 Broadway.

Employment Agencies.

CAFETERIA STEWARD—$3,500.
WASHINGTON EMPLOYMENT AGENCY,
179 W. WASHINGTON-ST., 179.

BLACKSMITH 70c	SHIP. ROOM.......$26
Engineer ...$100 & b.	Steam table $25

BUSCH AGENCY, 157 W. Randolph-st.

TECHNICAL POSITIONS FOUNDED 30 YRS.
THE ENGINEERING AGENCY, INC.,
53 W. JACKSON-BLVD.

CLERK—LOOP......................$100 MO.
COONEY-RYAN AGENCY,
SUITE 1202, 20 E. JACKSON. WAB. 7421.

OFFICE POSITIONS FOR YOU.
ASSOCIATED SERVICE, 5 N. La Salle-st.

COOKS, WAITERS, CHECKERS, KIT. MEN, housemen, etc. HARP, 160 N. Wells.

SHIPPING CLERK $25; HOUSEMAN, $70, r. b. JENSEN, 118 No. La Salle.

WANTED—MALE HELP.

Employment Agencies.

SALES MANAGER.

ASST. SALES MGR., foodstuffs	$5,000
SALESMAN, steel and steel pro.	$300-$400
SALESMAN, flavoring exts.	$200
3 SALESMEN, varnish	$200-$300
SALESMAN, mill supplies	Depends
SALESMAN, washing machines	$250
SALESMAN, butcher knives	$35
CREW MGR., books	$225
SALESMAN, auto ins.	$150
15 JR. SALESMEN, no exp.	$25-$30

GLADER AGENCY,
220 S. STATE-ST., SUITE 1204.

TECHNICAL POSITIONS.

Ch. arch.; arch. estimators and draftsmen; surveyor's helper; opportunity sal. open. Masonry inspect., R. R., $125 plus exp.; ch. engr., struct. plant, 300 ton per month; struct. engr., temporary, $12 day; designers, detailers, tracers, instrument men, rod men, tape men, many vacancies.
Association Employment, Inc.,
63 E. Adams.

ASST. SALES MGR., $5,000.

Food products or confectionery exp. Exc. high grade prop. Call today, arrange for interview Sunday.

GLADER AGENCY,
220 S. STATE-ST., SUITE 1204.

25 Exp. Salesmen, 23-35 Yrs.

Salary and comm. paid weekly; can start today; fine chance; leads furnished.
RELIANCE EMP. SERVICE,
Room 1207. 32 N. State.

HIGH CLASS POSITIONS.
COMMERCIAL AGENCY,
1203, 109 N. Dearborn-st.

Paramount Empl. Service

can place you. See us today for openings. Room 420, 14 W. Washington-blvd. Dearborn 9505.

DRAFTSMEN — ONE WITH LOCOMOTIVE exp.; one with reinforced concrete exp.; several young mech. dftsm. Y. M. C. A. EMPLOYMENT SERVICE, R. 301, 19 S. La Salle-st.

NO ADVANCE CHARGES; OVER 200 vacancies for Technical and Commercial Men and Salesmen. H. H. HARRISON & CO., 19 S. La Salle-st.

2 ACCOUNTING CLERKS, SOUTH OF LOOP, $30. STENOGRAPHER, knowledge railroad freight rates, $40. AMERICAN RAILWAY BUREAU, 11 So. La Salle-st., Room 1131.

ACCOUNTANT [GENERAL]........$60 WK.
ROBNETT-HONES, INC.,
20 W. Jackson-blvd., 14th floor.

CORBOY SERVICE.

OFFICE BOYS [3], Gentile, loop, $15-$16. 20 W. Jackson-blvd., Rm. 1108. Wab. 9284.

SALESMEN, 25-35 YRS., $30 SALARY AND 10% comm. paid weekly.
RELIANCE EMPL. SERVICE,
32 N. State. Room 1207.

TRADE SCHOOLS.

AUTOMOTIVE MECHANICS—
Over 500 jobs waiting for automobile mechanics. We can't supply the demand. To get you started NOW we guarantee you jobs while learning paying up to $30 per week. All graduates placed in good automobile positions.
Greer unlimited practical repair SHOP TRAINING will qualify you in 8 weeks. Actual practice on 12, 8, 6, and 4 cylinder engines in the big Greer shops; all known lighting and starting and ignition units. SPECIAL COURSES in machine shop, battery, welding, and vulcanizing. Individual road lessons.
COURSES $15 AND UP.
A Trial Lesson Free.
Day classes. Also evening classes Monday, Wednesday, and Friday nights. Call, write, or phone for Free Big Booklet, "How to Succeed in the Automobile Business."
PHONE CALUMET 2657 OR 4600.
GREER COLLEGE OF AUTOMOTIVE ENGINEERING,
2022 S. Wabash-av. Chicago, Illinois.

TELEGRAPHY

MEN AND WOMEN.

18 to 30 years of age, to train for positions as telegraph operators with big railroads and private companies that pay $150 per month and up. Also men for Radio Operators. Positions now open. We train you in your spare time at the Institute or at home. If unemployed we will get you a job to carry you while training for permanent position. Call, write, or phone.
Mr. Turnell,
CHICAGO TELEGRAPH INSTITUTE,
Victory 3070. 3400 S. Michigan-av.

MAKE $50 TO $175 WEEK.

BIG FUTURE IN ELECTRICITY.
Prepare in America's Greatest Practical School.
BIG SUMMER OFFER AND FREE RADIO AND AUTO ELECTRICITY.
Write, phone, or call any Day or Mon., Wed., or Fri. Eve.
Coyne Electrical School,
1312 W. Harrison-st. Ph. Monroe 6780.

YOU CAN MAKE $1 TO $2 AN HOUR writing showcards at home in your spare time; quickly and easily learned by our new simple "Instructograph" method; no canvassing or soliciting; we show you how, guarantee you steady work at home no matter where you live, and pay you cash each week. Full particulars, "Booklet" free. Authorized and fully paid capital one million dollars. AMERICAN SHOWCARD SYSTEM, LIMITED, 228 Adams Bldg., Toronto, Canada.

HOTELS NEED TRAINED MEN—NATIONwide demand for high salaried executives; past experience unnecessary; we train you by mail and put you in touch with big opportunities everywhere. Write at once for particulars. LEWIS HOTEL TRAINING SCHOOLS, Desk 718, Washington, D. C.

BE A DENTAL LABORATORY EXPERT. Uncrowded big pay field. Course quickly learned in day or eve. school, without books; LEARN BY DOING. Write or call for catalog No. 51, McCarrie School of Mechanical Dentistry, 34 W. Lake-st., Chicago, Ill.

MEN—DON'T OVERLOOK THIS CHANCE—Call or write for catalog telling how we teach barbering quickly, day or evening, and put you in your own shop or job at big wages and commission. Don't delay. MOLER BARBER COLLEGE, 105 S. Wells.

COLORED MEN'S OPPORTUNITY—LEADing automobile school has opening for 2 men. Automotive mechanics and chauffering. Reduced rate to fill class. Job while learning if unemployed. Evening class. Address K C 495, Tribune.

SALESMEN — INEXP. OR EXP.; EARN $2,500 to $10,000 yearly; big demand; city or traveling; free employment service for members. Write or call NATL. SALESMEN'S TRAINING ASSN., 517 Monadnock Bldg.

$20—AUTO DRIVING & REPAIRING—$25 License guar. and job; day or eve. classes. MUNSON SCHOOL, 1507 Madison-st.

DOGS, BIRDS, POULTRY, ETC.

Birds.

MALE SONG BIRDS, $5 AND $7. OPEN Sun. 6 p. m., 809 N. Cicero-av.

Cats.

PERSIAN CATS AND KITTENS, CHICAGO CATTERY, 411 Belden-av. Div. 8296.

Dogs.

3 DAY SPECIAL SALE.

Must dispose of 300 puppies within 3 days. Fox or Bull Terrs., $3; Shepherds, $4; Ped. Bostons, Toy Fox Terr., Collies, St. Bernards, Spitz, Newfoundlands, beautiful ped. Airedales, cheap; mixed pups, $1; watch dog, $3; grown Water Spaniel, Poodle, Bostons, Scotch Terrier, and Pekingese, every dog guaranteed. Get there direct from our country kennels. No reasonable offer refused. Irving Park-blvd. car west to 64th-av., ½ blk. north. 4069 N. 64th-av.

WHITE RUSSIAN WOLFhound for sale cheap; 1½ years old. Address L C 514, Tribune.

BOSTON BULL—MALE.

Pedigreed, 8 months old. Austin 3474.

PED. BOSTONS, AIREDALES, SHEPHERDS, collies, poodles, fox and bull terriers; also mixed puppies cheap. 3942 N. Central Park-av., near Irving Pk.-blvd.

VISIT THE LARGEST AND MOST SANItary Boston kennels puppies, 2 to 6 mos.; also 5 grown males. Scotch collie pups. Hirsch's Dog Shop, 1807 W. Madison.

5 WONDERFUL POLICE PUPS, SIRE CHAMpion Iwan von der Mainkur, dam a daughter of international grand champion, Grimm von der Mainkur. 11800 Lafayette-av.

PED. BOSTON BULL GROWN FEMALE; house and auto broke; reas. 6323 S. Fairfield-av. Republic 3957.

PED. TOY BOSTONS AND FRENCH BULLS; healthy and full of pep; 3 to 8 months old. 2252 Orchard-st. Lincoln 8813.

PED. FRENCH BULL PUPS—FOR SALE—2218 N. Lawler-av. Phone Albany 2709.

POMERANIANS, 3 MONTHS, BEAUTIES. Scrimshaw's, 1431 N. Clark. Sup. 4415.

YOUNG GERMAN PEDIGREED POLICE dogs. 2023 Mohawk-st., nr. Center-st.

PUPPY—LLEWELYN HUNTING DOG, FEmale, $10. 742 Mich.-av., Evanston.

ESQUIMEAU SPITZ PUPPIES, LITTLE beauties, thoroughbreds. 3640 W. 61st-pl.

HIGH CLASS PEKINGESE PUPPIES; IMported stock, all breeds. 2130 Indiana.

CHOW PUPS, BEAUTIES.
7159 LUELLA-AV.

PEDIG. IRISH TERRIERS; CHAMPION stock. Hickey, 1934 Newport-av. Wel.4875.

Miscellaneous.

FRESH TOGGENBURG GOATS WITH KIDS, reg. stock, cheap. 358 W. 58th-st.

FOR SALE—2 FRESH GOATS; REAS. 4948 Melrose-st.

PATENTS—PATENT ATTORNEYS.

PATENT APPLICATIONS FILED ON PARtial payment plan; trade marks, copyrights, etc. MILO B. STEVENS & CO., 53 W. Jackson-blvd. Est. 1864. Main office, Washington.

VICTOR J. EVANS & CO.
PATENTS, TRADEMARKS, COPYRIGHTS.
CHICAGO OFFICE, 1114 TACOMA BLDG.
Main office, 70 9th-st., Washington, D. C.

CASTOFF CLOTHING.

PH. KEN. 5850—BEST PRICE FOR YOUR clothes. Quick service. Call anywhere and suburbs.

WE PAY HIGHEST PRICES FOR HIGH grade castoff clothing; also evening clothes. Call LEVIN first. Canal 5086.

WANTED—FEMALE HELP.

Stores and Offices.

A FINE OPPORTUNITY FOR OFFICE CLERKS, AGE 14½ OR OVER.

MUST HAVE GRADUATED GRAMMAR SCHOOL.

EXPERIENCED OR BEGINNERS, AS FILE CLERKS, INDEXERS, TYPISTS, MAIL READERS, BILLERS, CHECKERS, PRICERS, ADDING MACHINE OPR.,

and every other kind of office work.
If experienced we can place you on the kind of work you want. If not experienced we will teach you the work and pay you while learning; light, pleasant office.

LIBERAL SALARY.
PROMPT ADVANCEMENT.

Emp. Office open Sat., Sept. 8, until 4:30.

STRAUS & SCHRAM,
1105 W. 35TH-ST.

ADDRESSERS.

Experienced hand addressers, printed lists, $2.50 per thousand; light, airy office; plenty of work; no limit to amount to be done; must be experienced and write legibly. We have our own cafeteria with meals at cost, 1 block east of State-st., 2 blocks south Chicago-av. E. B. SPALDING, 660 Cass-st.

ADDRESSERS.

Piece work; steady work. Apply at once. NATIONAL WATCH AND JEWELRY CO., 1466 W. Madison-st., 2d floor.

BILLER.

Experienced on Underwood typewriter.

L. KLEIN,
14th, Halsted, and Liberty.

BILL CLERK

and typist, Remington operator; West Side corporation. Address L S 307, Tribune.

BILL CLERK AND TYPIST

for office of West Side manufacturing corporation; young lady, about 20; must be capable and come well recommended. Address K N 561, Tribune.

BILL CLERK.

Who has had drug experience preferred. Address K I 487, Tribune.

BOOKKEEPER AND STENOGRAPHER — Thoroughly experienced; splendid opportunity; congenial surroundings; good salary. Address H 593, Tribune.

BOOKKEEPER—OPERATING BURROUGHS machine; experienced. Crawford State Savings Bank. Apply cashier.

BOOKKEEPER-STENOG.—SMALL OFFICE; good salary; South Side. Atlantic 0036.

BOOKKEEPER—YOUNG LADY; NO. SIDE. State salary. Address G 335, Tribune.

CASHIER—WITH RETAIL MILINERY OR dept. store experience; must be quick and accurate; state age, experience, references, and salary expected. In applying give phone number. Address K C 514, Tribune.

CASHIERS—REFINED YOUNG LADIES FOR lunch room work; experienced; West Side preferred; bonus and salary. Apply mornings, 17 W. Quincy-st.

CHINA AND GLASSWARE SALESWOMEN.

Apply employment office, 5th floor.

THE FAIR,
State, Adams and Dearborn.

CLERKS.

Over age of 16 years, clean, bright, grammar school graduates, who desire permanent positions with a large corporation, offering many opportunities for advancement. Apply to MR. McLEAN.

YELLOW CAB CO.,
57 E. 21st-st.,
Cor. Mich.-blvd.

CLERKS

for pay roll and cost departments of West Side corporation; steady positions, excellent chance for advancement. In reply state experience and minimum salary desired. Address K P 123, Tribune.

DICTAPHONE OPERATOR.

Experienced, interesting work, pleasant surroundings; permanent; hours, 8:30 to 5, Saturday 12 o'clock.
BONNET-BROWN SALES SERVICE,
155 E. Superior-st.

DICTAPHONE OPERATOR

of at least 1 year's experience; good hours; pleasant surroundings; good salary to start. Apply 504 S. Clinton, 9th floor. W. J. Speer.

ELLIOTT-FISHER OPERATOR—TO WRITE tailor's tickets. M. BORN & CO., 540 So. Wells-st.

FILE CLERK

about 17 yrs. of age, for traffic dept. Apply GREAT ATLANTIC AND PACIFIC TEA CO., 445 W. 39th-st.

GIRLS

for general office work. Apply Employment Office, 5th floor.

THE FAIR,
State, Adams, and Dearborn.

GIRLS

for general office work; experience not necessary; permanent position.
PERCIVAL B. PALMER & CO.
367 W. Adams-st.

GIRL — FOR GENERAL OFFICE WORK, letters, billing orders, keeping records and receiving phone calls; only apt, willing worker of best character need apply; permanent position for right party; state salary wanted in starting. Address K C 441, Tribune.

GIRL.

Bright, general office work, $16.
GAGE-DOWNS CO.,
2706 S. Wabash.

GIRL—TO SELL MODERATE PRICED PHOnograph records in a State-st. store. Apply 533 S. Wabash. INTERSTATE PHONOGRAPH CO.

GIRL—BRIGHT; OVER 16, TO HELP IN will call department and do light office work; salary $14. Apply at once, D. S. KOMISS & CO., 301 S. State, corner Jackson.

GIRL — SOME KNOWLEDGE OF BOOKkeeping and speaking Polish; good advancement. GUARANTY MORTGAGE AND SECURITY CO., 1108 N. Ashland-av.

GIRLS—FOR ADDRESSING ENVELOPES; no experience necessary. EMPIRE MOTOR SUPPLY CO., 1400 S. Michigan-av.

GIRL—STORE WK.; HRS. 9 TO 6; STEADY; $16 start. C. & G. Shop, 25 W. Washington-st.

GIRL—16 TO 18; LIGHT OFFICE WORK; good penman; salary $14; must live on N. W. Side. Address L T 116, Tribune.

GIRLS—FOR FILING.
DURAND, McNEIL & HORNER,
301 E. Grand-av.

GIRLS — FOR FOLDING AND MAILING, experienced. Room 15, 106 N. La Salle.

GRAPHOTYPE OPERATOR—EXPER'NCED; loop office; good salary and working conditions. S. S. Frasin, 517 Monadnock Bldg.

LADY—OF GOOD PERSONALITY AND fair education, for desirable position with reliable corporation. Must be loyal and faithful to her work. Capable of gradually assuming responsibility and willing to learn details of company's business and able to work without a boss. Address K C 86, Tribune.

LIBRARY AND FILING.

Young lady for small loop office; able to meet clients; at least high school graduate; Protestant and Gentile; state age, salary expected, and phone. Address H C 491, Tribune.

LONGHAND ADDRESSERS—AGE 18 TO 23; must write neat hand; steady position; $16 to start. 19 W. Jackson, Rm. 209.

OFFICE GIRL—TO WORK IN MAILING dept. to make mail deliveries and collect; good opportunity and advancement for right party. Phone for interview Calumet 7400.

POWERS KEY PUNCH OPerator on printing cost work. Start at once.

CUNEO PRINTING CORP.,
Arthington and Spaulding.

SALESLADIES

for high class bakery. Keep porter to do cleaning. Not open Sundays or holidays. 1317 E. 63d-st.

SALESLADIES.

Experienced, ladies' and children's ready to wear store; good salary, steady employment. J. MELLICK & SON, 1118 S. Halsted-st.

SALESWOMAN

with general dry goods experience. 546 E. 63d-st., near St. Lawrence.

SALESLADIES — FOR BLOUSE DEPARTment; good salaries. Apply at once. D. S. KOMISS & CO., 30 S. State, corner Jackson.

SALESLADY—MILLINERY, WHO UNDERstands trimming; steady position. Ph. Randolph 2900, ask for Doris.

SALESLADY — EXPERIENCED. CASSELLE MILLINERY, 909 E. 63d-st.

WANTED—FEMALE HELP.

Stores and Offices.

SALESWOMEN

for coats, suits, millinery, muslin underwear, ribbons, laces, yard goods, toilet articles, shoes, and drug sundries. Apply Employment Office, 5th floor.

THE FAIR,
State, Adams, and Dearborn.

SALESWOMEN, EXPERIENCED.

Can use 40 extra saleswomen today in all depts.; salary and commission or straight salary. Apply at once.
F. B. GEORGE CO.,
131 S. State-st.

SALESLADIES,

Experienced, for our coat, suit and dress dept.; highest salaries; steady positions. Apply Mr. White, 230 S. Michigan-av.

SALESWOMEN

who can sell waists, lingerie and sweaters. Apply
NEW YORK WAIST HOUSE,
27 N. State-st.

SALESLADY—EXPER., FOR LADIES' RDY. to wear; steady position. SMART STYLE SHOP, 1460 E. 55th-st.

SECRETARY—FOR PHYSICIAN'S OFFICE; hrs. 1 to 5; salary $12 per week; give phone number. Address L K 260, Tribune.

STENOGRAPHER.

Experienced in stenographic and detail work, for North Side mfg. office; give experience, references, salary expected. Address L T 112, Tribune.

STENOGRAPHER.

Experienced, who can handle executive's details, accurate; give full details and salary. Address K P 336, Tribune.

STENOGRAPHER—IN ACCOUNTING DEPT. Willing to do clerical work part time. Pleasant surroundings and good opportunity for bright girl. ALLYN & BACON, 1006 S. Michigan. Harrison 5096.

STENOGRAPHER.

Young lady with some office experience; permanent position to right party. 2244 Michigan-av.

STENOGRAPHER—WITH SOME KNOWLedge of bkkpg., for S. S. real estate office. Good position for intelligent person.
T. A. McGROGAN & CO.,
6207 BROADWAY.

STENOGRAPHER—AND OFFICE ASSISTant; young woman, 25 years of age, accurate, reliable worker. Forwarding experience preferred. State full particulars and salary expected. Address K C 476, Tribune.

STENOGRAPHER AND SWITCHBOARD Operator—Experienced; good opportunity for advancement; unmarried woman only. Address K C 425, Tribune.

STENOGRAPHER — WITH HIGH SCHOOL education; experience not necessary; $15 a week to start; Gentile. Address H 172, Tribune.

STENOGRAPHER.

Experienced, with initiative; good opportunity. 2545 Diversey-av.

STENOGRAPHER—COMPETENT, FOR PUBlic office; legal experience; age about 25. Protestant; Gentile. Call 1016 First Nat'l Bank Bldg.

STENOGRAPHER—PERMANENT; HOURS, 8:15-5; give age, experience, salary wanted. Address H C 496, Tribune.

STENOGRAPHER — WITH BOOKKEEPING experience; reliable and accurate. 6000 Cottage Grove-av.

SWITCHBOARD OPERATOR

And typist, living Northwest Side; pleasant surroundings; good opportunity. Call ready to start. 1880 Milwaukee-av., nr. Western.

Switchboard Operator.

D. B. Scully Syrup Co., 321 E. Illinois-st.

TELEPHONE SWITCHBRD.

operator, for stock broker's office. Wheeler & Kenly, 208 S. La Salle-st.

TYPISTS

Filling in and addressing; at once; no homeworkers. PACKARD ADVERTISING LETTERS, 24 W. Washington-st.

TYPIST.

Experienced touch operator preferred. VASSAR SWISS UNDERWEAR CO., 2545 Diversey-av.

TYPIST-BILLER.

Experienced, neat, for office located in Austin; $20 to start. Phone Austin 0912.

TYPIST—GIRL, UNDER 20, FOR OUR DICtaphone dept.; good opportunity for clever beginner.
REID, MURDOCH & CO., 314 N. Clark-st.

TYPISTS—FOR FILL IN WORK, SALARY and bonus; must live on South Side; pleasant working conditions. See Miss Barbra, 3408 S. Michigan-av.

TYPIST.

One who has had drug experience preferred. Address K I 468, Tribune.

TYPIST—FOR ENTRY WORK.
FAITHORN CO.,
500 Sherman-st.

TYPIST—MUST ALSO DO GENERAL OFfice work; one who is accurate at figures. Davies Laundry Co., 2349 Cottage Grove-av.

TYPIST—PERMANENT POSITION; WEST Side office; good location; state age, experience, and salary. Address L S 312, Tribune.

TYPIST—GENERAL OFFICE WORK; PERmanent position; state experience, age and salary expected. Address G 190, Tribune.

TYPIST—GOOD. LESTER KULP CO., 143 W. Austin-av., 2d floor.

WANTED—IMMEDIATELY,

Bright young lady of unquestionable character, for position with manufacturing concern as file clerk; vicinity of Crawford and 16th-st. Call Lawndale 0993 for appointment.

WOMEN AND YOUNG LADIES—OVER 16 for folding and inclosing catalogs in our mailing division. Apply ready for work.
BABSON BROS.,
2845 W. 19th-st.

WOMAN—YOUNG, EXPERIENCED, FOR floral shop. 226 E. 58th-st. Englewood 369[illegible].

Executives and Managers.

WOMAN — THOROUGHLY experienced in buying and managing health food store. Good salary and commission on profits. Must present first class references. Address L S 314, Tribune.

SECRETARY.

A high grade, competent woman to assist busy executive; previous experience in selling or advertising department helpful; applicant should reside on West Side, near C. & N. W. R. R. line, between Maywood and Austin. Write fully, giving qualifications and previous experience, to MR. E. C. CAMP, care Solar Sturges Manufacturing Co., Melrose Park, Ill.

SECRETARY AND ASSISTANT TO TRADE paper editor; experienced in advertising and editorial layout, proofreading, etc., preferably stenographer and dictaphone operator; this is an unusually desirable position with chance for promotion; in answer, which will be considered confidential, give complete details of education, special training, experience, salary, etc. Address H J 363, Tribune.

Factory and Trades.

ARTISTS.

YOUNG LADIES

to decorate shades; steady position; good pay.
RINDSBERGER MFG. CORP.,
18 E. 24th-st.

BEADER—ON DRESSES. L. NORMA HAY, 144 S. Wabash.

BINDERY GIRLS—EXPERIenced and inexperienced.

CUNEO PRINTING CORP.,
Arthington and Spaulding.

BINDERY GIRLS—EXPERIENCED INSERTers, tippers, gatherers and stitcher feeders; nonunion. Apply R. R. DONNELLEY & SONS CO., 731 Plymouth-ct.

BINDERY GIRLS,

experienced to jog for folding machines and gathered work.
WELLS & CO.,
2501 S. Dearborn.

BINDERY GIRLS—EXPERIENCE NOT NECessary. J. L. HARDING & CO., 500 W. Van Buren-st., New Igoe Bldg.

CHOCOLATE DIPPER—APPLY 9 A. M. Oschman, 1023 E. 55th-st.

CHOCOLATE DIPPERS — EXPERIENCED. FRIEDMAN KERR CO., 1401 W. Jackson.

DESIGNER'S ASSISTANT — ON MACHINE and hand embroidery, experienced on a perforating machine. PARISIAN ART EMBROIDERY CO., 25 S. Market-st.

DRAPERS—ALSO EXAMINERS, TO INspect and fold garments on ladies' plain street dresses; steady work; daylight factory. G. W. Liedtke & Co., 208 W. Monroe.

EMBROIDERY HELP.

Experienced spooler, also operators experienced on all embroidery machines.
Modern Embroidery Co.,
228 S. Market-st.

EXPERIENCED DRAPERS and finishers on high grade work. Apply 9th floor, south room, dressmaking section.

MARSHALL FIELD & CO., RETAIL.

FACTORY.

Several girls for clean, light factory work; ideal conditions; good pay. Apply
GREAT ATLANTIC AND PACIFIC TEA CO.,
445 W. 39th-ST.

GIRL—FOR DELICATESSEN; ONE WHO understands baking and cooking. 223 E. Garfield-blvd.

WANTED—FEMALE HELP.

Factory and Trades.

GIRLS — ENGLISH SPEAKing girls to fill and label medicinal preparations; steady employment and good wages. Address J Y 392, Tribune.

GIRLS

To do light bindery work, assembling dainty Christmas packages of cards, tags, and seals; light and sanitary working conditions; start at $14, with opportunity to make more. American Colortype Co., 1151 Roscoe-st.

GIRLS—2 OR 3, FOR LIGHT, DELICATE bench work on mounting filaments in small surgical lamps; good starting pay with excellent future. See Mr. Forsberg, CHICAGO MINIATURE LAMP WORKS, 652 W. Lake.

GIRLS

for ornamenting picture frames. Apply 3d floor, J. A. OLSON CO., 1105 W. Lake-st.

FITTER — IN HIGH CLASS ladies' ready-to-wear shop. Only those thoroughly experienced need apply. Permanent position.

KERMANS,
4720 Sheridan-rd.

HAND EMBROIDERERS AND BEADERS—For home work; expd. only; also sample makers for inside work. Good pay. West Side Braiding & Embroidery Co., 1341 Milwaukee-av.

INSTRUCTOR

Knitting, Crocheting, and Embroidery.

Steady position for one who qualifies. Apply 10th floor, Employment Office.

ROTHSCHILD & COMPANY,
State, Jackson, Van Buren-sts.

MARCELLER.

Experienced. Extra work. 3130 Milwaukee-av.

MILLINERY WORKERS,

Experienced trimmers and makers; plenty of work; good pay; piece or week workers; come ready for work.
AMERICAN LADIES' HAT WORKS,
128 S. Wabash-av.

MILLINERY—EXPERIENCED MAKER AND saleslady. Rm. 1118 Stevens Bldg.

OPERATORS—50, EXPERIENCED ON POWER SEWING MACHINES,

for marking handkerchiefs. Good pay and ideal working conditions guaranteed.

THE WESTERN CO.,
1733 Irving Park-blvd., 3d floor.

OPERATORS

on power sewing machines, for work in upholstery dept.; steady work; good wages. Heywood Wakefield Co., 2647 Arthington-st.

Punch Press Operators.

Girls wanted, experienced in operating punch presses; good starting salary; permanent positions. Come ready for work. Metal Specialties Mfg. Co., 338 N. Kedzie.

RULING MACHINE FEEDER—FRED C. LAUKERT, 712 Federal-st.

SHOP LABELING AND TURNING IN GIRLS.

Apply at once; steady work; good pay.
RELIABLE PAPER BOX CO.,
2015 Emerson-av.

SILK WINDERS.

Girls experienced on silk and artificial silk skein yarns. H. F. Walliser Co., 434 Wabash.

TRIMMERS, MAKERS AND COPISTS—EXperienced on ready to wear and tailored hats; also simple trims; very busy; good prices; long season. LEPMAN BROS. CO., 500 S. Throop-st. Ask for Coyn.

WOMAN—EXP. ON PRESSING DRESSES; colored girl pref.; must be well recommended. L. NORMA HAY, 144 S. Wabash.

WOMAN—FOR PLAIN SEWING IN HOTEL. Phone Lake View 6401.

YOUNG GIRLS

for light factory work; good wages, steady work all year around. Chicago Veiling Co., 1359 Roosevelt-rd.

100 WOMEN AND GIRLS.

Hand embroiderers and hand beaders, to take work home. Must be experienced workers. Come ready to take work home. Bring references along. Plenty of work. Dellman Mfg. Co., 115 S. Market-st., 7th floor.

1st Class Draper, Fitter,

also finisher. 1411 Chicago-av. Evanston 627.

10 Experienced Finishers

on custom made gowns. Rm. 930, 38 E. Washington-st.

Household Help.

COOK — WHITE, GOOD. FAMILY OF 3; own room; good wages. Pref. German. Hyde Park 8473, 11 to 12.

COOK AND SECOND MAID—FOR NORTH Shore home. Good pay. Address K X 308, Tribune.

Experienced White Maid

for 2d work; 4 adults. 332 Elder Lane, Winnetka. Phone Winnetka 233.

GERMAN LUTH. WOMEN

wanted to take care of 8 mos. baby and 4 rm. flat for young couple, both working. Lake View 7769.

GIRL,

Light housework. No objection to newcomer. New building. Rogers Park 1227. 7627 Greenview-av., 3d.

Girl for General Housework.

In family; no washing or ironing; must be good cook, with Chicago references. 456 Belmont-av.

GIRL—WHITE, 1ST CLASS,

for gen. housework; good wages. Phone Rogers Park 0351.

GIRL—RELIABLE,

to assist with housework; good home; no washing; small family. Juniper 0471.

GIRL,

Young, white, as mother's helper. Edgewater 1179.

GIRL—YOUNG, TO HELP WITH 2 CHILDren and light housework; small apartment, good home, pleasant surroundings. R. W. Findley, 705 West 71st-st. Stewart 6211.

GIRL—GENERAL HSWK.

White, small family; no washing. 113[illegible] Pratt-blvd., 1st apt. Sheldrake 6481.

GIRL—TO ASSIST WITH BABY; ALL OR part time; good home. MRS. GOULD, 1239 Greenleaf-av., Apt. 2.

GIRL—YOUNG, TO ASSIST WITH HOUSEwork. Phone Ravenswood 5604. Address 4632 Beacon-st.

GIRL—EXP. WHITE, FOR HOUSEWORK; no wash.; $12; small family. Ravenswood 8885.

GIRL—FOR COOKING AND DOWNSTAIRS work. MRS. F. W. WALKER, 5 Elizabeth-ct., Oak Park. Ph. Oak Park 9223.

GIRL — SWEDISH OR AUSTRIAN; GOOD cook; hours, 7 a. m. to 1 p. m. 1356 Thorndale, 2d.

GIRL—FOR GEN. HSWK., STEWART AND Hickory, Lombard, Ill. Ph. Lombard 144[illegible].

GIRL—EXPERIENCED, GEN. HOUSEWORK; no washing; good wages. Rog. Park 6522.

GIRL—FOR GENERAL HSWK.; WHITE prefd. 452 Oakdale-av. Wellington 1936.

GIRL—FOR GEN. HSWK. WHITE; GO HOME nights. 4146 Jackson-blvd. Kedzie 7894.

GIRL—FOR LT. HSWK., AND ASSIST WITH children, 3 and 6. Keystone 4221.

GIRL—LIGHT HOUSEWORK, NO WASH.; good home. 11205 South Park. Pull. 1376.

GIRL — COMPETENT, FOR GENERAL hswk.; references required. Edge. 6810.

GIRL—WHITE, PROTESTANT, GEN. HSWK.; home nights. Wellington 4507.

GIRL OR MIDDLE AGED WOMAN FOR housework. Lawndale 9192.

GIRL—YOUNG, FOR MOTHER'S HELPER, like children. 7127 Merrill. Mid. 7559.

GIRL—FOR HOUSEWORK. COPELAND, 4919 Washington-blvd., 2d apt.

GIRL—WHITE; GEN. HSWK.; NO LAUNdry; assist school children. Ravens. 1253.

GIRL — TO ASSIST WITH HOUSEWORK. Phone Sheldrake 5706.

GIRL—FOR GENERAL HOUSEWORK. OLson, 2517 N. Sawyer-av. Logan Square.

GIRL—MOTHER'S HELPER. WHITE. 7045 Clyde-av., 1st apt. Fairfax 4661.

HOUSEKEEPER—SMALL FAMILY, SMALL flat, good home and pay. MRS. J. N. SLOTKIN, 4656 Magnolia-av. Sunny. 1926.

HOUSEKEEPER — MIDDLE AGED, FOR care of 2 children, ages 7 and 15; references required. Address G 96, Tribune.

HOUSEKEEPER—SMALL ROOMING HOUSE, by widower. 1823 S. Michigan-av.

LAUNDRESS — EXPERIENCED; REFERences; for Mon. and Tues. Superior 3144.

MAID — FOR GENERAL HOUSEWORK, plain cooking, no laundry; German or Swedish pref., $18. KOOLISH, 6018 Kenmore. Sunnyside 3184.

MAID—EXP., GEN. HSWK.; WHITE, LAUNdress emp.; $15 wk. MRS. E. ROLFIN, 806 Grand-av., Kenosha, Wis.

MAID—WHITE, LIGHT WORK; NO LAUNdry; near station; two children; salary $1[illegible] wk. Winetka 1293, reverse charges.

MAID—WHITE, GENERAL HOUSEWORK. 8055 S. Green-st. Stewart 5286.

MAID—FOR GEN. HOUSEWORK. [illegible] Seeley-av. Beverly 1523.

MAID—GERMAN OR SWEDISH, FOR LIGHT housekeeping. Boulevard 1543.

MAID—EXPERIENCED; COL.; REF. [illegible] S. Scott-st. Superior [illegible].

WANTED—FEMALE HELP.

Household Help.

MAID OR WOMAN — FOR GENL. HOUSEwork; no washing; in family of adults; Swedish or Norwegian preferred; pleasant home; wages $15. Mrs. J. M. Henderson, 720 Lincoln-av., Winnetka, Ill. Phone Winn. 1819.

MAID — FOR GENERAL HOUSEWORK; plain cooking; no laundry; German or Swedish preferred; $16. C. E. Shorey, 601 N. Euclid-av., Oak Park. Tel. O. P. 7227.

MAID

For general housework; small family; $18. 1500 Estes-av., Rogers Park.

MAID—GENERAL HOUSEWORK [WHITE]; must be good cook; good wages; small family. 714 Elmwood-av., Wilmette Ill. Tel. Wilmette 1866.

MAID—WHITE, GENERAL HOUSEWORK; experienced; reference required. Phone Hyde Park 5275. 5458 Everett-av. C. A. HARDY.

MAID—TO ASSIST WITH CARE OF 3 CHILdren; steady position. 7237 Phyllis. Saginaw 2299.

MAID—WHITE, EXPERIENCED; REF.; maid's rm., 3 adults, 6 rms. $15. Phone mornings Mid. 7146. Louis, 1512 E. 68th.

MAID—COMPETENT; 2 IN FAMILY; NO laundry; good wages; references required. 1018 10th-st., Wilmette. Phone 931-J.

THOROUGHLY EXP. GIRL.

Young, white; general housework, 2 adults, 1 child. Refs. MRS. KENNEY, 438 Oakdale.

WOMAN—A MIDDLE AGED, WANTED AS cook between 3 and 8 p. m., to take care of kitchen; no cleaning, no laundry, free on Sunday to go home nights. Belmont 1471. 2424 N. Kedzie-blvd.

WOMAN—WHITE, FOR COOKING AND cleaning, 3 adults, 2 children; no laundry or care of children. All electrical appliances. Phone Evanston 6144. 822 Monticello-st., Evanston.

WOMAN—PROTESTANT, WHITE, TO DO cooking and 1st floor work for family of 4; must be experienced; own room and bath; good wages. Call Winnetka 685.

WOMAN—WHITE, CAPABLE FOR COOKING and downstairs work; country, 20 miles Chicago; 3 adults in family. Apply Mon. bet. 12 and 1. 1204 McCormick Bldg.

WOMAN—ELDERLY, TO TAKE CARE TWO children, with or without room and board. Call Saturday p. m. H. K., 554 W. 33d-st.

WORKING HOUSEKEEPER—WHITE, FOR good situation in home where second maid is kept; must be good cook, willing worker, and able to take responsibility of house and 7 year old child; references. Phone Saturday around 9 a. m. or in evening, and Sunday after 10 a. m. Hyde Park 7039.

YOUNG WOMAN

to care for invalid and assist with housework; good wages. Albany 6592.

YOUNG GIRL—AS MOTHER'S HELPER; good home. Rogers Park 6706.

2 Maids, or Man and Wife,

to take entire care, including washing, of family of 3; home in Lake Forest; will take them to Florida for winter if satisfactory. Must have references. Phone Harrison 1982 for appointment.

Hotels and Restaurants.

DINING RM. MAID AND LAUNDRESS—White. Chicago Orphan Asylum, 5120 South Park-av. Oakland 0520.

GIRL—FOR SHORT HOURS, 11-2. APPLY at once. BRIGGS PHARMACY, 194 W. Randolph.

GIRL—STEAM TABLE, FOR CAFETERIA, noon to 8 p. m. Call at once. Room 600 Tribune Bldg.

MAID.

Good working conditions. SHORE CREST HOTEL, 420 Wrightwood-av.

PANTRY GIRLS.

Must be experienced. Apply Chef, Hotel Sherman.

SALAD AND PANTRY GIRL—HIGH CLASS, white, by tearoom, south. Give ref. and salary expected. Address L T 218, Tribune.

WAITRESSES.
SHORT HOURS.
Apply 7th floor Tearoom.
MARSHALL FIELD & CO.,
RETAIL.

WAITRESSES—SHERIDAN BEACH HOTEL, Chase and Sheridan-rd., requires the services of 4 experienced waitresses; permanent position; pleasant working conditions; good sal.; take Evanston exp. to Jarvis-av. Apply Miss Noyes.

WAITRESSES.

Lunch counter attendants, maids; neat, respectable women, experienced or inexperienced, for our hotels in the Southwest. FRED HARVEY, 18th-st. and Wentworth-av.

WAITRESS.

In ice cream parlor evenings. Working experience not necessary. Apply 2539 W. North-av.

WAITRESS—FROM 5:30 P. M. TO 3 A. M. Apply STEP-IN CAFE, at Edgewater Beach "L" station.

WAITRESS — $50, RM. AND BOARD. Greenwood Inn, Evanston.

WAITRESS—8 HOURS; $18 TO START. Apply 3323 W. 63d-st.

WAITRESSES — EXPERIENCED. WEISS Restaurant, 114 N. Dearborn.

WAITRESS—FOR EVENINGS AND SUNdays. 4220 Sheridan-rd.

WAITRESS—SHORT HOURS. NEW STANDARD DRUG STORE, 106 So. Clark-st.

WOMAN—CAPABLE, TO TAKE CHARGE OF kitchen, meat, pastry, salads in high class cafeteria, permanent position; $25 per week, free board. Address Arcade Cafeteria, Texarkana, Texas.

WOMEN—2 DIET KITCHEN. APPLY ILLInois Masonic Hospital, 836 Wellington.

WOMAN—INTELL.; WHITE; CLEAN AND rtg. rms.; $15 start; live prem. 4049 Bdwy.

WOMAN—HSWK., $14 WK., NO WASH, GO home nights. 5340 Broadway. Edge. 6492.

Saleswomen.

DEMONSTRATORS.

We have an opportunity for neat appearing and well educated ladies for our demonstrating work. Attractive salary and comm., also R. R. fares and living expenses, for work outside Chicago. Call at 186 N. La Salle, Room 501, between 9 a. m. and 1 p. m.

LADIES—$10 A DAY,

introducing Clas-US-Club in spare time. Write Manager, 5 N. La Salle-st., Room 408.

LADY CANVASSERS.

Sells on sight, wanted in every home; good money maker. 6804 Yale-av. Engle. 0033.

SOLICITORS—80.

To advertise our new store; part or full time; willing workers can make big money. BRIGHTON HOUSE FURNISHING CO., 2900 W. 38th-st. Lafayette 1376.

SOLICITORS—FOR REAL ESTATE, FULL or part time. W. Morris & Co., 3420 Fullerton-av.

WANTED.

A YOUNG LADY WHO DISLIKES DISHWASHING.

We have a splendid position for an intelligent, attractive young lady who has been through the mills of daily dishwashing long enough to appreciate and enthuse over a device which entirely eliminates dishwashing drudgery. Experience in demonstrating and selling household appliances will be helpful, but not necessary. Good salary. Attractive working conditions. An excellent opportunity for the right woman. Apply to MISS IAMA, Room 210, 1128 Argyle-st.

WOMEN—EARN WHILE YOU LEARN salesmanship; $2,500 first year; requirements, over 25, well educated, unincumbered. Call or write MR. EVANS, 86 E. Randolph.

Miscellaneous.

GIRLS

for packing coffee, with or without experience. Good pay. Apply
CONTINENTAL COFFEE CO.
659 W. Lake-st.

CHOCOLATE PACKERS.

Experienced girls for packing fancy package chocolates. A. G. Morse Co., 210 N. Halsted.

ORGANIZER.

Woman of unusual ability, 25-45, capable of working into position of organizing manager; must be sincere Christian with good address. Previous experience not necessary, as we teach selling. This is a genuine opportunity for an ambitious teacher with business ability. Address E S 241, Tribune.

ATTRACTIVE POSITION NOW OPEN FOR ex-teacher or one especially interested in children. Applicant must be 20 to 40, pleasing personality, with at least H. S. education; will pay from $150 to $250 monthly; definite earnings. Give age, education, and phone number. Dept. C, 1811 Prairie-av., Chicago.

YOUNG WOMEN TO STUDY NURSING—Fully accredited training school. Two year course. Graduates eligible for registration. New modern nurses' home. Class now forming. Cash allowance while training. State age and preliminary education. Englewood Hospital, 60th and Green-sts., Chicago, Ill.

NURSES

and school teachers, who want to add to their incomes by doing pleasant and profitable work in their spare time. Give telephone number. Address B O 69, Tribune.

WOMEN—OPENING SEPT. 17 FOR 2 CApable, educated women over 24 yrs. of age; positions will pay $40 to $50 a wk.; give phone. Address J N 155, Tribune.

WOMAN — WHITE, MIDDLE AGED, FOR general work around fountain lunch counter, 11 a. m. to 2 p. m. Apply VERMONT RECREATION, 921 W. Madison.

NURSES—PUPIL, DIPLOMA, 2 YEARS; Uniform, board, room, laundry and cash allowance. Chicago Hospital, 811 E. 49th-st.

MODELS—FOR HAIRDRESSING SCHOOL; good pay; day and evening classes. Apply WENZEL, 7 W. Madison, cor. State, R. 901.

GIRLS—FOR PACKING PACKAGE CEREALS. DURAND, McNEIL & HORNER, 301 E. Grand-av.

WOMEN—TO CARE FOR CHILDREN. THE HOME FOR CRIPPLED CHILDREN, 1653 Park-av.

Employment Agencies.

CORBOY SERVICE.

HUNDREDS OF POSITIONS NOW OPEN. 20 W. Jackson-blvd., Rm. 1108. Wab. 9284.

LOST AND FOUND.

TO LOSERS.

When you advertise a lost article in The Tribune your advertisement receives the benefit of free listing in The Tribune's Public Service Bureau at 11 S. Dearborn-st. for a period of two months. Such service facilitates the recovery of lost articles. Advertise.

TO FINDERS.

If you have found a cat or dog, a pocketbook, jewelry, or furs, and cannot locate the owner through the "lost and found" ads in today's Tribune, call and go through the "lost and found" index at the PUBLIC SERVICE BUREAU, 11 S. Dearborn-st.

AGREEMENT—LOST—IN LARGE WHITE envelope on Garfield L, Sept. 6. Reward. Austin 3752.

BAG — LOST — THURS., BLACK LEATH., pink silk waist and sewing art. on Oak Park "L." Rew. Kedzie 7542.

BAR PIN—LOST—FRI. P. M., BETWEEN 6631 Woodlawn-av. and University L station; gold and platinum, with diamond and 2 sapphires. Reward. Return to 6631 Woodlawn-av., Apt. 3.

BEADS—LOST—STRING, PEARL, THURS. eve., Drake Hotel; rew. Ph. Lake V. 4701.

BILL FOLD — LOST — CONTAINING $35, Thurs. p. m., between Madison and Austin-avs. and Lake-st. Reward. Phone Austin 4757.

CHAIN—LOST—AUG. 27, PEARL, WITH diamond pendant in front of 329 Belden-av. Very liberal reward. Lincoln 0417.

CHOKER—LOST — STONE MARTEN, IN Roosevelt theater Wed. aft. Reward. Call Evanston 394.

DIAMOND RING.

Aug. 29; 5½ carat stone, platinum setting; oval ring. Liberal reward. Return to 519 S. Maplewood-av.

DOG—LOST—SAT., MALE FOX TERRIER, white, white-black face, bob tail, crippled lady's companion. Liberal reward. Call Mid. 0800 or Mid. 0758.

DOG — LOST — BLACK FRENCH BULL, brown harness on; reward. 252 Franklin-av., River Forest. Phone River Forest 2784.

FOLDER—LOST—CONTAINING FILMS AND kodak pictures taken in Estes Park, Colo. Finder please call D. Wright, Rand. 1280, Local 123.

FUR—LOST — BROWN FOX, MARSHALL Field's or bet. State and Dearborn on Rand. Reward. Edgewater 3430.

NECKPIECE—LOST—MONDAY, GRAY FOX, on Washington-blvd. or Pine-av. Return to 5469 Washington-blvd., or ph. Austin 0872. Reward.

PLATINUM BARPIN

Set with 3 sapphires, between Sunnyside and Wilson-av. or on Clark-st. bus. Keepsake. Will pay reward. Call Sunnyside 3548.

PURSE—LOST—BROWN LEATHER, FRI. 66th and Langley and St. Lawrence-av.; rew. Fairfax 4187.

PURSE—LOST—TAN LEATHER, THURS., N. bound L, Randolph-st.; rew. H. P. 9192.

SAMPLE CASE—LOST—BLACK, LIBERAL reward; no questions asked. The Monroe Co., 532 S. Throop-st.

SAMPLE CASE WITH NU-TYPE PENCILS—Lost—Liberal reward for return of same. Nu-Type Mfg. Co., 4532 Palmer-st.

STAMP ROLL—LOST—GENTLEMAN WHO picked up stamp roll front cigar store, Madison and Clark, phone Franklin 1480.

[illegible]

LOST—TIED IN HANDKERchief, large white diamond set in platinum, Aug. 21; liberal reward. Wabash 4934.

[illegible]

HOTELS.

The Melrose
Exclusive Apartment Hotel.

MELROSE-ST., NEAR SHERIDAN-RD. 3250 BLOCK NORTH.

15 minutes to the loop. Convenient in winter. Cool in summer.

Beautiful 2, 3, and 4 room apartments with kitchens. Superior hotel service and a real home comfort atmosphere.

Applications for fall leases accepted now. FRANK D. HAYES, Manager. Phone Buckingham 1200.

Hotel New Southern

W. H. DELANEY, MGR.
MICHIGAN-BLVD. AT 13TH.
MOST MODERN HOTEL.
Bus line stops at our entrance. Five minutes' walk to the loop. And yet away from the noise.
FIREPROOF—300 ROOMS.
RATES FOR PERMANENT GUESTS. $10.50-$15 PER WEEK.
Phone Calumet 2710 for reservations.

BLACKWOOD HOTEL

1, 2, and 3 room kitchenette apts., $90 to $250 per mo.
Hotel rooms with bath, $15 week up.
Complete service. Good transportation.
4518 Clarendon-av.
Edgewater 8600.

THE ADMIRAL

ON LAKE MICHIGAN, 909 FOSTER-AV. A new apartment hotel of distinction, in best residence neighborhood of Edgewater; 2, 3 and 4 room furnished apartments with full hotel service; beautiful Italian garden on the lake.

Special attention is called to our main and private dining rooms on the eleventh floor in connection with roof garden.

We feature banquets and private parties. The Admiral cuisine is unexcelled for quality and service.

PHONE EDGEWATER 5060.

THE MONTEREY

4300 Clarendon-av. [at Junior-ter.] Kitchenette apartment hotel of many unusual features, consisting of 2 and 3 room suites, beautifully furnished, situated on the North Shore, only one block from the lake; service includes linens, ice, gas, lights; one hour's maid service each day. Courteous attention; rates very reasonable. Telephone Lake View 8026.

HOTEL BIRCHMONT.

Fargo and Greenview-av. Phone Rogers Park 0800.

Near Jarvis L station; 2 blocks from lake and beaches. Weekly rate for rooms with bath, including meals, maid service, etc., $20 and up single, $30 and up for two persons; special family rates for 2, 3, and 5 rms., $45 and up; excellent table; entertainment; children. ALL RATES INCLUDE MEALS.

Seville Apartment Hotel.

4144 SHERIDAN-RD.

Completely furnished one and two room apartments. Rates, $25 a week and up including maid service, gas, light, and ice. Sheridan L station. Any North Side bus to door. Phone Lake View 9000.

BUENA TERRACE

4246 SHERIDAN-RD.

THE HOME OF COMFORT AND CONVENIENCE, NEAR THE LAKE; BUSSES STOP AT THE DOOR; 2 AND 3 RM. KITCHENETTES, FURNISHED COMPLETE, WITH HOTEL SERVICE, AT REASONABLE RATES. SPECIAL ATTENTION TO SUMMER GUESTS. BUCKINGHAM 0300.

NOW OPEN.
HOTEL RIENZI
600 DIVERSEY-PKWY.

Every room a home; all outside; each with private bath; 2 blks. Lincoln Park, 15 min. to loop; attractive rates. Phone Buck. 4100.

THE BROADMOOR

HOWARD AT BOSWORTH.

One of the best kitchenette hotels on the North Side, at rates that compel your consideration.

PHONE SHELDRAKE 5170.

Clarendon Beach

HOMELIKE AND EXCLUSIVE HOTEL.

150 rms., with bath, $55 mo. up; with showers, $50; also weekly and daily rates; suite, $110 up; 1 blk. to bus; near lake. 831 Wilson-av. Phone Sunnyside 4700.

SAVOY HOTEL

3000 MICHIGAN-AV.

To Rent—260 outside rooms; newly dec.; $6 wk. and up; 10 min. to loop. Cal. 5652.

PALAIS BROMPTON

528 Brompton-av., near Sheridan-rd. Chicago's newest residential hotel; individual rooms and suites with sun parlor, overlooking the lake. A modern, popular priced tea room in connection; inspection invited. Tel. Graceland 3840.

HOTEL GRASMERE. 4621 Sheridan-rd. Ravenswood 3700. AN EXCLUSIVE HOTEL ON NORTH SHORE. Every room with bath or en suite. Special weekly rates. Two blocks Wilson-av. L station. All boulevard busses to door.

STANLEIGH

Sheridan-rd. and Pratt-blvd. New apartment hotel with kitchenette suites; also single rooms with bath. Hotel service. Near lake. Ph. Rogers Park 7010.

HALIBURTON HOTEL.

New, high class, in the heart of Rogers Park; beaut. lobby, elevator serv., shower and tub bath; mod. rates; one blk. Rogers Park L sta. 6954 Greenview-av. Rog. Park 5247-J.

HARVARD HOTEL.

Rooms, sing., dble., en suite, $6 up; newly dec., run. wat., tel., home cooking; I. C., surf. and bus trans.; 15 min. to city. 5714 Blackstone-av. Hyde Park 2780.

HOTEL LA STRAIN.

[illegible]

TO RENT—HOUSES—NORTH.

TO RENT—14 R., 3 BATHS, EL. LT. 184 E. Superior, nr. Mich. R. 1313 C. of Com. ...

TO RENT—ATTRAC. 5 RM. STUCCO HOUSE, hot water heat; $125. 2007 Estes-av.

TO RENT—HOUSES—SUBURBAN.

ONE BLOCK FROM LAKE.

After completing this beautiful residence business prevents occupying, so will rent furnished or unfurnished, consist. 7 rms., 2 baths, spacious closets, large sun parlor, facing south and overlooking beautiful ravine; living room 30x18, with natural fireplace; hot water heat, side drive, two car garage; beautifully treed. 808 Ravine-av., Lake Bluff. Open, or call Mrs. Grant, Dorch. 7511.

TO RENT—OR FOR SALE—EVANSTON RESidence, 9 rooms, near Main street transportation, for rent, three year lease, or sale, $18,000. Evanston 4684.

TO RENT—GLENCOE, 2-6 R. HOUSE. SEE PAUL SCHROEDER & CO., Glencoe.

TO RENT—4 RM. BUNGALOW, SLP. POR. at Midlothian. Ph. Van Buren 5874.

TO RENT—FURNISHED HOUSES.

COMPLETELY FURN. MODERN HOUSE.

10 rooms, including breakfast and sun porches; living room 20x40; five bedrooms with 2 sleeping porches; three baths; ice machine; vapor heat; 5 fireplaces; two car heated garage, with complete chauffeur's living quarters; location, 10 minutes by auto from Dempster-st. railroad and elevated stations, Evanston. Address G 304, Tribune.

TO RENT — COMPLETELY FURNISHED house for six months, beginning Nov. 1 or Dec. 1, located in Winnetka, east of tracks, near transportation; 5 bedrooms, 3 baths, Nokol hot water heat; care of home important; rent $250 month. Telephone Winnetka 1208.

TO RENT—LAKE BLUFF, SMALL MODERN furn. stucco house; large glassed slp. porch; fireplace, furnace; $60. ROSS & CO. Wabash 1052.

TO RENT—NEW 7 ROOM HOUSE, FOR ONE or two years; 2 baths; sleeping and sun porches and garage. Phone Highland Park 483.

TO RENT—BEAUTIFUL FURNISHED 8 RM. house; responsible people. 7416 S. Shore-drive. S. Shore 1099.

TO RENT—FURN. HOMES ON N. SHORE. Mrs. Fuller, 1718 Sherman-av. Evans. ...

WANTED—TO RENT—HOUSES.

WANTED—TO RENT—FURNISHED HOUSE, suburban, 3 bedrooms; 4 in family; reasonable; good care. Phone Stewart 1920.

WANTED—TO RENT—BUNGALOW, ... preferred; reasonable rent. Normal ...

WANTED—TO RENT—6-7 RM. HOUSE OR bung.; adults. Address K N 566, Tribune.

WANTED—TO RENT—COTTAGE; REAS., with opt. to buy. Kleinan, 7734 Madison.

TO RENT—SUMMER RESORTS.

TO RENT—FURN. COTTAGES, MAGICIAN lake; reduced Sept.; good fishing. R. C. Gilmore, Dowagiac, Mich. L. D. phone.

TO RENT—FLATS—SOUTH.

RARE OPPORTUNITY
One Apt. Now Available.
5492 South Shore-drive.
Jackson Shore Apartments.

THE ONLY 16 STORY HIGH GRADE FIREPROOF APARTMENT BUILDING ON THE SOUTH SIDE.
1st floor south, 12 rooms, 4 baths.
4 master chambers and 2 maids' rooms.
Passenger and service elevators.
Ice and refrigeration furnished.
Fronting the lake and Jackson Park.
Most ideal location in city.
Rent $550 per month.
Inspection by appointment only.
G. H. GOTTSCHALK & CO.,
FRANKLIN 2800.

7200
South Shore Drive

We have a few choice 3 room apts. left in this beautiful new building. The location is ideal, overlooking the lake and South Shore Country club and only 1½ blks. from I. C. station, and ¼ blk. to bathing beach. Each apt. has a real bedroom and Murphy in-a-door bed. See these apts. before deciding to rent elsewhere. Rent as low as $90. Agent on premises every day.

JAMES G. BARSALOUX,
1501 E. 63d-st. Hyde Park 0810.

DORCHESTER MANOR
NEW BUILDING.
6800-20 DORCHESTER-AV.

Very short block from I. C. main line express station. Building contains 2, 3, 4 and 5 room apartments, some with kitchenettes. All apartments have in-a-dor beds, dressing closets and all rooms are especially large and outside; $65 and up. Agent on premises.

GLATT & PRICE,
6831 Stony Island-av. Dorchester 5800.

THE KENWOOD
AN IDEAL FAMILY HOTEL.

2 and 3 rm. furnished and unfurnished; all the comforts of a real home, including first class cafe, elevator, and bellboy service. Located 1 block 47th I. C. and surface. Walking distance 51st bathing beach. Make reservations now for Oct. 1.

4700 KENWOOD-AV.
OAKLAND 1600.

NEW BUILDING.
4538-48 Woodlawn-av.
Near I. C. Station and bus line.

3 and 4 room apartments containing kitchenettes, large light bedrooms, very modern, handsomely decorated throughout; $70 to $95. Agent on premises.

GLATT & PRICE,
6831 Stony Island-av. Dorchester 5800.

1511-13 E. 71ST-PL.
NEW BUILDING.

5 room apartments, sun parlors and private screened sleeping porches; beautiful large rooms, light and outside; rent, $110; ready for immediate occupancy.

GLATT & PRICE,
6831 Stony Island-av. Dorchester 5800.

THE SHORE CREST
SO. SHORE'S FINEST APT.

At most reasonable rents; $80 to $95; 4 rms., some with enclosed sleeping porches; in-a-dor beds. 7331-39 Coles-av.
WAGNER BROS.
6230 Cottage Grove-av. Fairfax 2000.

KENWOOD TERRACE APTS.

[illegible]

BUILT ON LAKE
7425-27
SOUTH SHORE-DRIVE

NEW APARTMENTS
Near Jackson Park

[illegible]

TO RENT—FLATS—SOUTH.

BUILT ON LAKE
7425-27
SOUTH SHORE-DRIVE

The most exclusive fireproof apartments in the So. Shore Country club section; 2, 3, 4, and 5 large rooms; in-a-door beds, kitchens and kitchenettes; every apartment is light and has full view of lake; some as low as $100 up to $250; an ideal location; 200 ft. water frontage, private beach; I. C. express service; agent on premises.

NEW APARTMENTS
Near Jackson Park

Comfortable four room apartment homes in a brand new building with sun parlors and every modern convenience. Within 1 block Jackson Park, and within 2 blocks the lake, South Shore-dr. and projected new bus line. Also convenient to I. C. express service and surface lines. Rentals $90 and up. If you know beautiful Jackson Park and the South Shore district, you know how desirable these high grade apartments are. Apply agent on premises, northwest corner Crandon-av. and 68th-st., or 33 S. La Salle-st. Telephone Dearborn 5660.

South Shore 6 Rm., 2 Baths.

South Shore's Finest 5 Rm. Apts.

M. HOFFMAN & CO.,

BERENICE APARTMENTS

7200 South Shore Drive

DORCHESTER MANOR

GLATT & PRICE,

THE KENWOOD IDEAL FAMILY HOTEL

NEW BUILDING.

SOUTH SHORE

TO RENT—FLATS—SOUTH.

South Shore

N. E. cor. 70th and Oglesby, a few choice 3 room kit. apt. in the beautiful Gordon Apt., 1 blk. to South Shore Country Club and station, 3 blks. to Jackson Park; average rental $78 to $87; gas and ice free.
Agent on Premises.

6900 Clyde-av., new bldg., 4 and 5 room apts.; very desirable; ready Oct. 1; $80 up.
Agent on Premises.

7108 Merrill-av., 2, 3, and 4 room apts. in nearly new bldg., close to I. C. trans.; av. rental $59.50 to $73.50; gas free.
Agent on Premises.

1425 E. 65th-pl., 1st, 5 R.	$100
7236 Euclid, 2d, gar., new 5 R.	165
6951 Oglesby, 1st; gas, ice free; 5 R.	125
6742 Chappel, 5 R., new	150
6737 Paxton, 3d, 6 R., 2 B.; gar.	225
6937 Paxton, 3d, 6 R., 2 B.; gar.	200
7140 Yates, 2d, 6 R., 2 B.	150
7010 Clyde, 1st, 6 R., 2 B.	125
7311 Oglesby, 3d, 7 R., 2 B.	160

6737 Oglesby, 1st, a wonderful 8 R., 3 B. apt.; gar.; close to park, lake, S. S. Country Club, and I. C. trans.; Oct. 1st; $225.

Get our list of other high grade apts.

Geo. C. Bour & Co.

2000 E. 71st st. Midway 0877.

INNER DRIVE APTS.
5501-37 EVERETT-AV.

This is the choicest residential district in Chicago. Combines the advantages of close proximity to lake, park, beach, and finest transp.

2 rooms and kitchenette, wall bed	$85
3 rooms and kitchenette, wall bed	$90
4 rooms and wall bed	$105
6 rooms and 2 baths	$150

NEW BLDG. READY NOW.

All bathrooms have tiled walls and shower baths. French paneled dining rooms, enamel and mhgy. woodwork, large rooms.

NEW BUILDING READY OCT. 1ST. 4523-33 DREXEL-BLVD.

MATTESON & CONRAN

NEW BUILDINGS STRICTLY FIREPROOF. 4657-47 DREXEL-BLVD.

MATTESON & CONRAN

N. E. Corner 69th-st. and Crandon-av.

GLATT & PRICE,

S. E. Corner 70th-st. and Crandon-av.

GLATT & PRICE,

TO RENT.

LLOYD F. KIRK & CO.,

6742-44 RIDGELAND-AV.

GLATT & PRICE,

The Almendares

NEW BUILDING. Cor. 66th and Stewart-av.

ELEVEN ROOMS, THREE BATHS.

TWO ROOMS.

3 FINE LG. LIGHT RMS.

TO RENT—FLATS—SOUTH.

New Building

5 ROOMS.
Lg. liv. rm. with wall bed, 2 sunny bed rooms, 5 closets.

4 ROOMS.
Lg. liv. rm. with wall bed, 2 bedrooms and 4 closets; spacious din. kitchenettes; all rms. face street; bldg. close to University, bus line and parks; rents very reasonable.
SEE AGENT AT
5465 INGLESIDE-AV.

SOUTH SHORE.

High grade 6 rm. apts.; 2 baths, garage. 6714 East End. Stewart 1620.

TO RENT—FLATS—SOUTHWEST.

3463-5 Archer-av., 2 Flat.

Each has 5 rms.; steam heat; $70. One immediate possession, the other Oct. 1st.
M. W. KULWIN,
155 N. Clark-st. Dearborn 7248.

TO RENT—6 RMS. MOD. FLAT, SUN PAR., priv. sl. prch. 6128 S. Campbell-av. Marquette Manor; $90.

TO RENT—FLATS—NORTH.

TO RENT—BAIRD & WARNER, INC.
1349 MORSE-AV. ROG. PK. 2400.

1544 JONQUIL-TER.—S. p., 6 rms., rear pch., 1 bath, ex. lav.	$135
94 KEENEY-ST., EVANSTON—1st, 6 rms., bkfst. pch., 2 baths, frig. air icing	$300
1337 NORWOOD—1st, 6 rms., s. p., slp. porch	$140
6738 LAKEWOOD—1st, 5 rms., open pch., ex. large rooms	$110
1420 JONQUIL-TER.—5 rms., s. p., open pch., 3d fl.	$110
7732-36 N. PAULINA—3d, s. p., 4 rms.	$90
1330 NORTH SHORE—3d, 4 rms.	$85
1342 NORTH SHORE—3d, 3 rms.	$70
1110A COLUMBIA—1st, 3 rms.	$70
6701 GLENWOOD—2d, 2 rms.	$60
1110 COLUMBIA—1st, 2 rms.	$65
1336 NORTH SHORE—2d, 2 rms.	$65

800 MICHIGAN-AV., EVANSTON. NEW.
Exceptionally Hi-Grade Apartment Building.

Ideal location, rooms spacious, many innovations for your convenience and comfort.
OFFERING FOR OCT. RENTAL.
4-5-6-7 Room Apts.
AGENT ON PREMISES.

BRAND NEW BLDG.

J. W. KINGSBURY,

929-35 SUNNYSIDE-AV. CHOICE 3 ROOM APTS. BEAUTIFUL NORTH SHORE

BRAND NEW APTS.

5 Large Rooms, Sun Parlor, 714-18 BARRY-AV.

PATTINGTON APTS.

3754-64 Hampden-court.

MODERN APT.

3431 HAZEL-AV.

ROGERS PARK BARGAINS.

3240 N. CLAREMONT.

POSSESSION AT ONCE.

3 RM. APTS., NEW BLDG.

TO RENT—FLATS—NORTH.

SELECTED APARTMENTS.

We are offering to responsible Gentiles who can furnish satisfactory references, 4 and 5 room apts. in the high grade building at the s. e. cor. of Ashland-av. and Juneway-ter. These apts. all have exceptionally large sun parlors, large living rooms, extra closet space, and private rear porches, and are convenient to transportation and beaches. We will rent you these apts. at a fair market value and keep the landlord's profit, or will let you be your own landlord by accepting from you a modest cash deposit and monthly payments a little larger than the present rental value, which will be applied toward the net cost of operating these apts. and paying the interest and principal of the present mortgage. The balance will be credited to your account until you have entirely paid in your proportionate equity in this building; thereafter your rent will be about one-third of the present rental value. Agent on premises today.
H. H. DECKER & CO.,
4750 Sheridan rd. Sunnyside 4865.
Specialists in Co-operative Apts.

OWN YOUR OWN APT. AND REDUCE YOUR RENT.
$1,500 Down, Balance to Suit

To Rent—5501 Winthrop-av., corner Catalpa, beautiful 4 rm. apts., all outside light, large living room, new bldg.; also a few choice apts. on tenant ownership plan; partial payments reduce rent; buy one of these apts.; collect the rent until your present lease expires and then move in and enjoy your own home free from the landlord and the moving van.
W. W. TARR & CO.,
Sunny. 7496 or Rand. 5357.
Salesman on premises from 11 a.m. to 8 p.m.
Merchants Loan and Trust, 112 W. Adams-st.

TO RENT—

1238 Carmen, 2 rms., vac.	$60
5102 Glenwood, 3 rms., new	$80
5111 Winchester, 4 rms., new	$75
5107 Winchester, 4 rms., new	$75
1334 Granville, 4 rms., light	$70
4209 Sheridan-rd., 4 rms., s. p.	$100
5100 Kenmore, 5 rms., s. p.	$125
5253 Winthrop, 5 rms., light	$92.50
5251 Winthrop, 5 rms., light	$95
6210 Wayne, 5 rms., choice	$80
5103 Winchester, 5 rms., new	$95
1303 Carmen, 6 rms., choice	$90
5032 Kenmore, 6 rms., light	$100

CLINE & DIX.
1127 Argyle-st. Edgewater 1334.

642 BITTERSWEET-PL. Overlooking the Lake.

Beautifully finished 6 room apt., canvassed walls, enameled wood work,

2 AND 4 ROOM APTS.

SCHWARTZ & SCHWARTZ,

Eastlake Beach Apts

HOYNE AND AINSLIE.

2 RM. APTS.—NEW BLDG.

LINCOLN PK. DISTRICT.

BEAUTIFUL NEW BLDG.

BEAUTIFUL ROGERS PARK

½ BLOCK FROM LAKE.

BRAND NEW APTS.

NEW BLDG.

7 RMS., 2D APT.

751 JUNIOR TERRACE.

IMMEDIATE POSS.—NEW bldg.; rent from Oct. 1st; de luxe 5 rms., 2d flr., s. p., front apt.; large, airy rms.; tile bath, old ivory and mahogany finish; close to "L" and surface line; a beautiful apt.; rent only $125 a month.
J. W. KINGSBURY,
1347-49 Peoples Gas Bldg., Har. 1857, or janitor at bldg. 1630-36 Columbia-av.

NEW BUILDING
20 MINUTES FROM LOOP IN EVANSTON.
3, 4, AND 5 ROOMS.

The FOUNTAIN PLAZA, just completed, 830-56 Hinman-av., near Main-st., with its spacious gardens and sunlighted rooms, in exclusive home atmosphere of Evanston, within 1 block of N. W. R. R. and L station, 20 min. from loop, offers unusual attractions at reasonable rentals.
AGENT ON PREMISES.
Phone Evanston 6920.

$67.50—$67.50—$67.50.
BRAND NEW APTS.
POSSESSION OCT. 1ST.

677-685 Wrightwood-av.
Just west of Clark-st.
3 room apartment.
Living room, dining, and kitchen.
Rent $67.50 a month.
Few apts. $72.50 and $82.50.
Agent on premises.

TO RENT—3817 ROKEBY-ST.; NEWLY REmodeled, third floor 8 room apartment consisting of living room, library, dining room, kitchen, 4 sleeping rooms, sleeping porch and 2 baths [light on all four sides]. 2 minutes to Sheridan-rd. bus, elevated road and Broadway surface line, garage convenient. Rent, $150 monthly; possession now; rent begins Oct. 1st. One year and 7 months lease to May 1, 1925. A real bargain. Must be seen to be appreciated. Apply to owner, 1st floor apartment.

ROGERS PARK 1645-69 PRATT-BLVD.

NEW ROGERS PARK APTS.

FARGO MANOR APTS.

UNUSUALLY ATTRACTIVE Rogers Park flat. No other like it.

Rogers Park, ½ Blk. to Lake.

4 RMS., ROGERS PK., $90.

Strangers to Rogers Park

Addison-East Broadway.

NORTHFIELD APTS.

TO RENT—FLATS—NORTH.

6 ROOMS.

4020 Clarendon, 2 baths, sun par., rear porch; block lake; 3 apt. bldg.; $125.
4174 Clarendon, 2 baths, sun par., rear porch, large rms., unusual closet space; block lake; private beach; $135.
Buena, cor. Clarendon, 2 baths, sun par., large, bright outside rms.; 1 block lake; $165.
647 Buena, 2 baths, sun par., every room on the lake; large, airy rms.; $165.

5 ROOMS.
6573 Lakewood, sleeping porch, with in-a-dor bed, large rms.; blk. Loyola exp.; $92.50.
4042 Clarendon, outside rooms, block to lake, 3 blks. Sheridan express; $100.
558 Gordon-ter., sun par., private rear porch; 100 ft. from lake; $115.

3 ROOMS.
4501 N. Whipple, living room, bedroom, dining room and kitchenette; bldg. year old; $65 and $70.
435 Kenmore, in-a-dor bed, 2 blks. Wilson bus; $65.

2 ROOMS.
6508 N. Ashland, living rm. with in-a-dor bed, breakfast rm. and kitchenette; $55.
Some available now; others Oct. 1.
BURT R. KIELY,
801 Buena-av. Wellington 3460.
Office open Sunday, 12 to 5.

TO RENT
De Luxe 6 room apartment, 1140 Farwell-av., at lake; sun parlor, sleeping porch, 2 baths; Gentiles; $200. Dearborn 8145; eve., Juniper 9858.

ATTRACTIVE APT.

1044 Hollywood-av., 1st, best location on North Side; 6 rms., 2 baths, showers, and sun parlor; dining rm. in front of apt.; woodwork enameled throughout, walls canvased and paneled; 1 block Bryn Mawr, lake, and Sheridan-rd.; quiet residential street; possession Oct. 1; rental $200. See janitor or G. H. GOTTSCHALK & CO. Franklin 2800.

7665-7715 SHERIDAN-RD.

Beautiful new 2, 3 and 4 rm. apts.; 1 blk. to beach, 2 blks. from shopping dist. and Howard L sta. Price $65 to $100. Agt. at bldg. CLINE & DIX, Sheldrake 8056. Edg. 1334, 1127 Argyle-st.

5 Rm. Apts., New Bldg., $90.

4 Room Apts., $75.

NEW BUILDING

2 AND 4 ROOM APTS. OVERLOOKING LAKE.

EDGEWATER 5816-24 GLENWOOD-AV. 5775-81 RIDGE-AV.

6647-6655 NEWGARD-AV.

3 ROOM NEW APTS. $67.50—$67.50—$67.50.

5745 WINTHROP-AV. VERY DESIRABLE.

ROGERS PARK. 1106-1118 Pratt-blvd.

1242-44 ALBION-AV.

6900 N. Ashland-blvd.

4116 SHERIDAN-RD.

514 CORNELIA-ST.

219 Lake Shore-drive Apt.

TO RENT—FLATS—NORTHWEST.

LOGAN SQUARE.

4 ROOMS.
3017 Logan-blvd., 3d floor, steam heat, $80. Immediate possession.

5 ROOMS.
3007 Logan-blvd., 2d floor, steam heat, $110; Oct. 1.

6 ROOMS.
3023 Logan-blvd., 1st floor, steam heat, $125; Oct. 1.

These flats located on beautiful Logan-blvd., close to "L" and 3 surface lines, and have vacuum heat and cleaning system; six rooms has two baths and open sun porch and sun parlor; very desirable.
F. E. LACKOWSKI & CO.,
Belmont 0001. 2537 N. Kedzie-blvd.

TO RENT—N. E. COR. N. KIMBALL AND Sunnyside-av., nr. Kimball-av. sta. term. exp. serv. N. W. L. Ravenswood branch; beautiful 4 rms. and sun parlor, thoroughly mod. and up-to-date; poss. now or Oct. 1; mod. rent.
3034-44 Leland-av. [choicest sec. Ravenswood]; 4 and 6 rms., sun parlors, thoroughly mod. and high class; poss. Oct. 1; mod. rent Jans. or Robt. F. Shanklin & Co., 111 W. Washington-st.

ALBANY PARK.

3 5 rm. apts., at 3042 Ainslie-st.; $80. Poss. Oct. 1.
ROSS & CO.,
Railway Exchange. Wabash 1052.

2 RM. APTS.—NEW BLDG.

S. W. corner Wrightwood and Sawyer-av.; 1 block west of Logan square monument; beautifully appointed apartments; complete in every detail; $60 to $65 per mo.; gas free. See agent on premises or call Diversey 5580.

TO RENT—4910-16 N. KEDZIE-AV., VERY desirable modern four room apts.; rents $70 to $80 per month.
HERBER NEWCOMB & CO.,
19 S. La Salle-st. Central 4018.
Exclusive Agents.

TO RENT—

2 rm. flats	$ 60
3-4 rm. flats	65
5 rm. flats	80
6 rm. flats	100

Call Irving 7753. 4717 N. Kedzie-av.

NEW BUILDING.

4902-4 N. Rockwell, cor. Ainslee; beautiful 4 and 5 rm. apts., large lt. rms., at reasonable rentals; L and surface transp. Owner, 4906 N. Rockwell-st. Ravenswood 0182.

NEW SHELBOURNE APTS.

N. W. cor. Eastwood and Albany, 1 block to "L," 3, 4, 5 rooms; radio and in-a-dor beds. Agent on premises. Phone Juniper 0028.

PARKVIEW APTS.

3, 4, and 5 rms., in-a-door beds, Sunnyside

BEAUTIFUL FLAT, 5 RMS.

ELEG. 6 RM. APT.

MODERN 5 RM. COR. APT.

Sun Parlor, 5 Room Apts.

TO RENT—FLATS—WEST.

NEW BUILDING.

NEW MODERN BUILDING. 3-4 ROOM APTS. EXTRA IN-A-DOR BEDS.

WATSON APTS.

Monroe and St. Louis Apts.

3 RM. APT.

ELWOOD WILLIAMS CO.

NEW BUILDING, 6424 WASHINGTON-BLVD.

NEW APARTMENTS.

LEASE UNTIL MAY 1.

TO RENT—FLATS—SUBURBAN.

TO RENT—FLATS—SUBURBAN.

TO RENT—NEW APTS., N. E. cor. Washington-blvd. and Harvey, Oak Park.

Five rms., sun parl., tile baths, extra showers, $125. Owner on premises.

TO RENT—3 RMS., GAS, ELEC., R. W.; 1 blk. St. P. depot. M. Walter, River Grove, Ill.

TO RENT—4 RM. APT. IN OAK PARK. Washington-blvd. Call Austin 0541.

TO RENT—FURNISHED FLATS.

South Side.

11 ROOMS 4 BATHS.
BEAUTIFULLY FURNISH'D JACKSON SHORE APTS., 55th-st. and South Shore-dr.
IMMEDIATE POSSESSION.
PHONE DORCHESTER 7931.

ELLIS-AV., NR. 46TH-ST.

Elegant outside 8 rm. apt., completely furn., oriental rugs, grand piano, etc., 5 bedrms., 3 baths, lge. enclosed porch; lease expires Oct. 1924. Will rent furn. or unfurn. Ph. Oakland 4890.

DREXEL SQ. FUR. APTS.

810 Hyde Park-blvd. [E. 51st-st.]. Phone Kenwood 0940. 2, 3, 4 rm. furn. apts., ready for immed. occupancy, excel. trans.; $60 up.

TO RENT—WOODLEIGH, 3807 GRAND-blvd.; every home comfort without extravagance; one room apartments completely attractively furnished, private bath, kitchenette; bus and L. Phone Douglas 0084.

SOUTH SHORE.

6 rms., 2 baths; beaut. furn.; 1 blk. lake and pk.; I. C.; only those desiring high class apt. apply; ref. req. Fairfax 6169.

SOUTH SHORE APT.

Beaut. 5 rm. apt., nicely furnished; 1 blk. I. C. Phone Hyde Park 0764.

5043 DORCHESTER-AV.

2 rm. kitchenette apt., sun parlor, shower bath, facing Madison Pk.; immed. poss.

TO RENT—UNUSUALLY ATTRACTIVE kitchenette apts., with or without hotel service; facing lake; 1 blk. from I. C. depot. 4644 Lake Park-av.

3 Rm. Mod. Furn. Apt.

4953 Washington Park-ct., near Grand-blvd.

North Side.

REAL INDIVIDUAL APTS.

OAKDALE APT. HOTEL

THE HIGHLANDS

FLORENTINE APARTMENTS

RIVIERA

FRONTENAC APTS.

ELMWOOD APT. HOTEL

LAKELAND APARTMENTS

LINCOLN PARK DISTRICT.

PARKWAY MANOR.

HIGHLAND ANNEX.

3 RM. KITCHENETTE APTS.

SWANVILLE APTS.

LINCOLN PARK DISTRICT

554 ADDISON-ST.

7515-23 SHERIDAN-RD.

TO RENT—FURNISHED FLATS.

North Side.

TO RENT—FURNISHED 3 ROOM APARTMENTS, 620 ADDISON

The Best Values Obtainable. Sherburne Beach Apts., On the Lake Shore.

EASTWOOD BEACH

THE LINCOLN

MONTEZUMA LODGE.

Sheridan Arms

725 SHERIDAN-RD. LAKE VIEW 7020.

MATABANICK

An up to date kitchenette apt. with the best of furnishings, fully equipped for cozy housekeeping, in a superior residential section. 5511 Kenmore-av. Edgewater 6420.

MELROSE APARTMENTS.

MELROSE-ST., NR. SHERIDAN. 15 minutes to the loop. Beautiful 2, 3 and 4 room apartments with kitchens; full hotel service. Phone Buckingham 1200.

TO RENT—BEAUTIFULLY FURNISHED cor. 6 rm. apt., 2 baths, 2 s. pc. luxuriously fur. with Orientals, piano, Victrola, china, silverware and linens; poss. at once; will lease to May 1, 1924; location near Edg. Beach Hotel. Apply to CLINE & DIX, 1127 Argyle-st. Edge. 1334.

Northwest Side.

TO RENT—STORES; NEW STEAM HTD. stores heart of Albany Pk., surrounded with hundreds of apts. Good for any business. STONE & SALZBERG, Realtors, 3507 Lawrence-av., 2d fl. Juniper 4770.

TO RENT—NR. LOGAN SQ. 4 RMS. MOD.; beaut. furn.; sun parl.; Oct. 1; leaving city; price reas. to right party. Bel. 2607.

TO RENT—6 RM. FURNISHED APT. ALL rms. light; large porch; best transp. $20 per week. Keystone 0221.

West Side.

TO RENT—MODERN 5 RM. APT. AND sleeping porch, furnished; near Garfield Park; references. Phone Van Buren 0885 or 5272 for appointment.

TO RENT—MARR. CPLE. WILL SHARE 7 rm. mod. apt. with 4 gentlemen; refs. exchanged; Jackson-blvd., 1 block Garfield Pk. Address K D 426, Tribune.

TO RENT—3814 PARK-AV., AT HAMLIN. 2 rms.; also single room; exc. trans.

TO RENT—FURNISHED APARTMENT TILL May 1st. 4900 W. Washington. C4.

Suburban.

TO RENT—EVANSTON, 723 SIMPSON-ST., modern 4 room and sun parl. apt., beaut. furn., in mahogany, oriental rugs, etc.; near N. W. Univ.; choice neighborhood; good transp.; $115. Phone Evanston 4561.

TO RENT—HILCREST, 4 RM. APT., HINman near Davis, Evanston; new bldg.; best location. Rand. 6984. Chas. W. Triggs.

WANTED—TO RENT—FLATS.

WANTED—TO RENT—5 OR 6 RMS., TWO baths, furn. apt., for married couple and maid; east of Broadway; no further north than 3500; must be nicely furn.; best of references; will pay up to $250 per month. Ph. Monroe 3737 or Wellington 0373.

WANTED—TO RENT—SIX ROOM STOVE heated flat, North Side, south of Lawrence; or small house, 6 rooms, electric light, by family four adults; steady, sure rent payers. Gentiles. Best references. Address H 250, Tribune.

WANTED—TO RENT — 6 RMS., NICELY furn., good neighborhood, North Side; responsible party; best references; 6 months or longer; immed. poss.; $125 per month. Ph. Hyde Park 2931.

WANTED—TO RENT—HIGH CLASS, MODern 8 rm. furn. apt., 3 baths, Kenwood or H. P. district. Answer at once. Address L K 214, Tribune.

WANTED—TO RENT—5 OR 6 RM. STOVE ht. flat, about $45; loc. pref., Albany or Irving Park. Adults. Refs. Ph. Palisade 3427.

WANTED—TO RENT—3 OR 4 FUR. ROOMS or flat; South or West Side; near suburban steam line; mod. rent. Phone Beverly 1753.

WANTED—TO RENT—5 RM. STOVE HEAT flat, by Oct. 1; 4 in family; prefer N. Side. Sheldrake 3138.

WANTED—TO RENT—5 ROOMS ON NORTH or Northwest Side by Oct. 1. Call Albany 9061.

TO RENT—STORES—DOWNTOWN.

TO RENT—CORNER STORE AND BSMT.; fireproof building; Washington-Market-sts.; 160 ft. of beautiful plate glass store front; 10,000 sq. ft.; will divide; attractive rental; immediate possession. Also floors. J. J. HARRINGTON & CO., Agts. Cent. 2874.

TO RENT — 9 S. CLARK-ST. DESIRABLE small store; Clark, near Madison-st., exceptionally well located for advertising, for demonstrating purposes. W. D. COUSIN, 402, 8 S. Dearborn-st.

TO RENT—SUBLET STORE, SUITABLE FOR offices and display room, fronting on 2 streets in large office building; excellent location; janitor service. Phone Harrison 4561.

TO RENT—SMALL STORE, LOCATED S. State and 7th-sts. Apply Hotel Tivoli.

TO RENT—STORES—SOUTH.

NEW BUSINESS BLOCK.

1318-32 East 67th-st. West and adjoining I. C. station; large, light stores, now ready for occupancy; good opportunities for live merchants; excellent location for

DRUG STORE,

Beauty parlor, merchant tailor, dyeing and cleaning office, candy store, etc.

GLATT & PRICE,

6831 Stony Island-av. Dorchester 8800.

TO RENT—150 W. MARQUETTE-RD.; HIGH class loc. for barber; rent cheap if taken at once. SHEPPLEY BROS. REALTY CO., 196 N. Clark-st. Dearborn 1416.

Butcher Shop—1st Class.

Good location, fixtures. 1372 E. 63d-st. Economy Gro. Co.

TO RENT—3104 MICH.-AV., STORE, 15X60. Immed. poss. $125 mo. E. E. BALDWIN AGENCY & LOAN CORP., 3450 Indiana-av. Douglas 1020.

TO RENT—ELEGANT NEW CORNER store, Vincennes-av. and 70th-st., suitable for drug store, delicatessen, grocery or confectionery. Arcola heat. South Shore 9389.

TO RENT—STORES, NEAR 63D AND ASHland-av., double show windows; will rent 1 to 5 yrs. 6435 S. Wood. Prospect 5996.

TO RENT—STORE WITH MARKET FIXtures. Near E. 55th-st. $60. Phone Midway 3825.

TO RENT—STORE AND BASMT., STEAM. 8125 S. Halsted; fine for delicatessen or any good business; rent $65.

TO RENT—1617 S. MICHIGAN—STORE, 38X 163, modern, tiled floor; will divide. FRANK S. PAGIN & CO. Randolph 0729.

TO RENT—LARGE STORE, STEAM HEAT. 905 E. 75th-st.

TO RENT—STORES—SOUTHWEST.

TO RENT—DRUG STORE LOCATION WITH terrazo floor in new 13 flat and 2 store bldg. at S. E. cor. 64th and Kedzie-av. near new ½ million dollar show house; $150 mo.; also 6 rm. flat above specially arranged for physician and dentist, 2 toilets, 3 lavatories. Only $100. Immediate possession. Ph. Pros. 8700. Elmer Jordan & Co., 2419 W. 63d-st.

TO RENT—FOR STORE OR RESTAURANT —Stm. ht.; fact. location. 3006 Archer-av., Chicago. $55 mthly. Laf. 6742. M. Pigott.

TO RENT—STORES—NORTH.

TO RENT—STORES, GOOD FOR ANY LINE of business at 18 hour transfer corner. CARRUTHERS CO., 800 N. Clark. Sup. 1890.

TO RENT—BRAND NEW STORE, COR. BYron and Ashland-av.; cheap rent; liberal concession. Phone Diversey 5568.

TO RENT—NEW STORES, FOR JEWELER, ladies' ready to wear, milliner, lingerie, adj. L sta. 1126 Granville-av. Sheld. 1745.

TO RENT—STORES NEAR SHERIDAN AND "L" on Argyle-st.; low rental. MARK LEVY & BROTHER, 140 S. Dearborn.

TO RENT—STORE, SUIT. ANY BUSINESS; stm. ht.; on Bryn Mawr-av. COFFMAN REALTY CO., 1007 Foster-av. Edgew. 3814.

TO RENT—7523 SHERIDAN-RD., FRT. ENGlish basement apt. for business purposes only; reasonable. Rogers Park 6241.

TO RENT—SHERIDAN-RD., NEAR "L," 15 x40; will install htr. Lake View 0060.

TO RENT — AT SHERIDAN STA., 14X40, steam heat, $200. Lake View 0060.

TO RENT—2850 BROADWAY, 15X45, $90. WALLER. Lake View 0060.

TO RENT—SPACE FOR SHOE REPAIR IN shoe shine. N. W. 2338 Lawrence-av.

TO RENT—$60 MO. CHEAPEST STORE IN Wilson dist. 1401 Wilson-av.

TO RENT—STORES—NORTH.

TO RENT—2558 LINCOLN, large store; stove heat; near transfer corner, Ravenswood 1958.

ROGERS PARK STORES.

JOHN HABERLEIN & SONS,

STORES, OFFICES, LOFTS.

1330 WILSON-AV., $185.

AUTO SHOWROOM.

...thea., 2761 Lincoln at 6 corners, Diversey and Racine; suit. millinery, dry goods, beauty parlor. DIRKS, Lake View 0790.

TO RENT—ROGERS PK. STORES; EXCEL. location for barber, del., butcher, etc.; good living quarters; very reasonable. NORTHROP & CO., 6708 N. Clark-st. Tel. Rogers Pk. 6726.

TO RENT—SHERIDAN AND MONTROSE; 18x65; suitable for any high grade merchant; Sept. poss. Terms reasonable. J. G. UPTON CO., 4403 Sheridan-rd. Edge. 0962.

TO RENT—SHERIDAN AND ARGYLE, 18X 60; suitable for exclusive shop; Oct. 1; rent depends. J. G. UPTON CO., 4403 Sheridan-rd. Edge. 0962.

TO RENT—NEW STORE NEAR SCHOOL, 2055 Addison-st., Arcola heat; $40. Rog. Pk. 7000.

TO RENT—2134-6 N. CLARK, 48¼X125 FT.; stores for industrial; barg. GUY VAN SHAICK, 139 N. Clark. Tel. Dearborn 8678.

TO RENT — 1046-48 LELAND; WILL INstall Arcola heater. Lake View 5163.

TO RENT—STORES—NORTHWEST

New Steam Heated Stores.

Now ready. Lawrence and Kimball-avs., at N. W. Elevated terminal station; thickly settled; prosperous condition; suitable for every line of business. Special concessions to right tenants. Agent on premises.

TO RENT—STORE, COR. KEDZIE AND Sunnyside; good loc., any business; also inside store, suit. shoe rep., barber; reas. rent. Burke & Lynn. 4526 N. Kedzie-av.

TO RENT—LARGE CORNER STORE, STOVE heat; Logan-sq. district; live corner; reasonable rent; immediate possession. Knipp & Kruggel, 4802 Broadway.

TO RENT—STORE, ADJOINING WOOLworth Dept. Store, 25x120; reas. rent. 2935 Milwaukee-av. Dearborn 3780.

TO RENT—STORES—WEST.

5600 W. MADISON-ST.

Choice location for all lines of business; new bldg. will be completed Sept. 15; 4,000 ft. on second floor can be arranged for exclusive on restaurant. For particulars call

K. R. BEAK & CO.,

111 N. Dearborn-st., Beak Bldg. Central 4822

BEAUTY PARLOR

FINEST LOCATION ON WEST SIDE FOR HIGH GRADE BEAUTY PARLOR, NEAR MADISON AND KEDZIE. WHITESIDE & WENTWORTH, 3233 Madison

ATTRACTIVE STORES.

Wonderful location for shoes, wearing apparel, millinery and dry goods business; exceptional display windows; stm. ht. 2115-19 W. 22d-st. RUBIN BROS. Lafayette 5153.

TO RENT—STORE; STEEL CEILING AND terrazzo floor, with rear shipping facilities; steam heat; 2653 Washington-blvd.; $150 per mo. A. J. BROCKMAN, 111 W. Washington-st.

TO RENT—CORNER STORE IN GOOD LOcation, especially well suited for an auto salesroom. 666 Madison-st., Oak Park. See Kasper at 5416 Washington-blvd., or phone Rogers Park 4969.

TO RENT—N. W. COR. 52D-AV. AND 24THpl., Cicero; new stores; Arcola heat; good for any line; $65 and up; free rent to Oct. 1st. Call BRAUNS, Austin 3392.

TO RENT—3103 W. HARRISON-ST., LARGE store, suit. for retail or light manufacturing. A. C. ROCCA, 55 E. Jackson.

TO RENT—4655 W. MADISON-ST.—STORE 20x60, suitable for automobile access. or hardware. Tel. Van Buren 5462.

TO RENT—OFFICES AND STUDIOS.

Downtown.

OFFICE SPACE

MALLERS BLDG.,

S. E. Cor. Madison-st. and Wabash-av. Very desirable Offices and Shops. 450 TO 4,000 SQ. FT.

Office of Building,

Room 2001. Tel. Randolph 6651.

20 E. JACKSON-BLVD.

Choice offices, 200 to 3,000 sq. ft.; will remodel, divide, and decorate to suit tenant; moderate rents. See Engineer or call

K. R. BEAK & CO.,

111 N. Dearborn-st., Beak Bldg. Cent. 4822.

McCORMICK BLDG.,

Will sublet very desirable space, 1,330 ft., Michigan-av. side, 10th fl., will make nice office. Rm. 1008, 332 S. Michigan. Harr. 2403.

TACOMA BLDG.,

N. e. cor. La Salle, at Madison, 200 to 1,000 sq. ft.; light cor. offices; reasonable. W. H. LYMAN, FRANKLIN 3461.

TO RENT—160 N. WELLS-ST., SUITABLE for manufacturers' rep., salesrooms, or office with heat, elevator service; reas. rent. Jan. or ROBT. F. SHANKLIN & CO., 111 W. Washington-st.

McCORMICK BLDG.

Wonderfully furn. private offices or single desk space, recep. rm. and phone service. 332 S. Mich., Suite 1432. Harrison 3955.

TO RENT—2 ROOM SUITE, LUMBER EXchange Building. Immediate possession. BECKER & HORWICH, 1207, 11 S. La Salle-st.

TO RENT—DESIRABLE OFFICE SPACE IN HOME INSURANCE BUILDING, 137 S. LA SALLE-ST. PHONE CENTRAL 5209. WINSTON & CO., AGENTS.

TO RENT—WILL SUBLET DESIRABLE space, reception room and two private offices or will let one private office. 166-72 W. Jackson-blvd., Room 307. Wabash 2151.

HARRIS TRUST BLDG.

Small private office and use of reception room; also desk space. Suite 815. State 1860.

TRANSPORTATION BLDG.

300 to 5,000 sq. ft. available now. Office of bldg., Room 446. Harrison 7787.

19 S. LA SALLE-ST.

Private office with reception room; also desk or desk space. Room 407.

TO RENT—2 PRIVATE OFFICES AND REception room in First Natl. Bank Bldg., $110 per month. Immediate occupancy. Randolph 1646.

TO RENT—117 N. DEARBORN-ST., FRONT 3 room suite, $125 mo. 2 rooms, $75; sgl. office, $45. CREMIN & O'CONNOR, 105 N. Clark-st.

TO RENT— CLAYTON BLDG., 311 RIVER-ST. Choice, desirable offices at very attractive rentals. Phone Wabash 4810.

MADISON AND DEARBORN.

Small private office, well furnished. Room 402, 8 S. Dearborn-st.

TO RENT—SHOPS FOR WOMEN'S WEAR; Venetian bldg., 15 E. Washington-st.; attrac. salesrms. at $75. John R. Magill & Co., 35 N. Dearborn-st.

Beautifully Furn. Offices.

in newly decorated suite; very low rental. Apply ERNIE YOUNG, 910 Capitol Bldg.

MADISON AND DEARBORN.

Light, desirable office, single or en suite. Room 402, 8 S. Dearborn-st.

TO RENT—MAHOGANY FURNISHED DAYlight 3 rm. suite or single, reception rm., vault, cheap. 117 N. Dearborn. Room 515.

TO RENT—FREE DESK SPACE IN LOOP office to rel. party willing to stay in all day. Address K C 541, Tribune.

TO RENT—DESK SPACE IN SUITE 845, 70 W. Monroe-st. Call Dearborn 7515 or Bishop's Service, Inc.

TO RENT—DESK SPACE; HIGH CLASS OFfice; including telephone service. Suite 1032, 29 S. La Salle.

TO RENT—MONADNOCK BLDG., OFFICE, 3 room suite, 11th floor; newly decorated; exceptionally light and cool. Ph. Harr. 5790.

TO RENT — PRIV. OFFICE, FURNISHED. Immed. possession. 1206 Tribune Bldg.

TO RENT—OFFICE WITH VAULT, 105 S. Dearborn-st. Inquire janitor.

TO RENT—PRIV. OFF., USE OF RECEPT'N rm., steno. serv. Rm. 1511, 11 S. La Salle.

TO RENT—FURN. OFFS. OR DESKS, MAIL add., office serv. Rm. 800, 20 E. Jackson.

TO RENT—BEAUT. FURNISHED, CARpeted office. Conway Bldg. State 7668.

TO RENT—OFFICES AND STUDIOS.

General.

CONCESSIONS

TO RENT—FLOORS AND LOFTS.

WANTED—STORES, OFFICES, LOFTS

WANTED—TO RENT—HALL OR SPACE suitable for dancing school; not less than 2,000 sq. feet, in or near loop preferred. LANGMEYERS STUDIOS, 1014 S. Michigan.

WANTED—TO RENT—PHOTOGRAPHER'S studio, at once. P. Conrad, 1138 W. 59th.

WANTED—TO RENT—CIGAR STAND. Victoria Hotel, 334 S. Clark.

TO RENT—MFG. PROPERTY.

TO RENT—12-14 S. JEFFERSON-ST., SPEcially well located machine shop space; heat and elevator service; reasonable rent; will divide to suit; small responsible tenants. HERBERT NEWCOMB & CO., 19 S. La Salle-st. Cent. 4018. Exclusive Agents.

TO RENT—MILL CONSTRUCTION; SPRINkler; 6 story and basement brick bldg., 80x100 feet; S. E. corner Austin and Franklin-sts.; 56,000 sq. ft.; May 1, 1924. Apply NEWBERRY LIBRARY, 60 W. Walton-pl., Mr. Williams, Sup. 7364.

TO RENT—BLDG. 20,000 SQ. FT., S. W. side; o. k. for woodworking or mfg. BARGAIN RENTAL. ALEX. FRIEND & CO., 29 S. La Salle-st. Randolph 4916.

TO RENT—2944 MADISON-ST., 2D AND 3d floors, rear; 1,200 sq. ft. on each floor; entrance on Madison-st.; light on all sides; also 2d flat front; desirable for offices. Owner, Kedzie 2874.

TO RENT—OR SALE—50,000 SQ. FT. MILL cons. factory or whse. Junction Ry. switch, 37th and Jasper. Or will build. CENTRAL MFG. DISTRICT, 1305 1st Nat. Bk. Rand. 2235.

TO RENT—FACTORY SPACE, LIGHT AND modern; heat; light; power; 2,500 sq. ft. Immediate possession. Call 9-12 a. m., GILBER-JONAS CO., 412, 20 Orleans-st.

TO RENT—3018-20 WABASH-AV. Possession Oct. 1; new, modern 2 sty brick bldg., 7,100 sq. ft.; electric light, steam ht. W. H. McCLELLAN, 29 E. 31st-st.

TO RENT—MFG. BLDGS., FLRS. 5,000 SQ. ft. up; also will finance and build factories on a selling or renting plan. E. A. TEICH & CO., Wab. 8210.

TO RENT — 1ST FLOOR, SUITABLE OFfices or showrm., rear for mfg.; all light; A1 loc. 1143-45 Diversey-pkwy. Buck. 1265.

TO RENT—FINE HVY. FLOORS OF 10,000 ft. each; close in; C., R. I. & P. trk.; 30c. CHANDLER & MONTAGUE. Rand. 1828.

TO RENT—NR. L. C. L. CHOICE FL. 10,000 sq. ft., cheap. Franklin 4860.

WANTED—TO RENT—MANUFACT'G

WANTED—TO RENT—SPACE SUITABLE for a small printing business; approximately 500 sq. ft.; rent not to exceed $50 monthly; located in loop or vicinity. Address L T 117, Tribune.

TO RENT—BUILDINGS.

TO RENT — 28,000 FT. HTD., SPRK., ST. Paul track, North Side; poss. at once; 60,000 ft. one story, track and dock, close in; immed. poss.; 30c. J. P. STRICKLAND & CO., Harrison 8774.

TO RENT—70,000 FT. IN MILL CONstructed, sprinklered building, with railroad facilities, at 19th and Western. Call West 5960.

TO RENT—2 STY. BLDG., 11,000 SQ. FT., truck entrance. Franklin 4860.

TO RENT—HALLS.

TO RENT—BEAUTIFUL HALL FOR SPIRitual church; reasonable. Phone Armitage 7011 after 6 p. m. 2320 W. Chicago-av.

TO RENT—DAYLIGHT SHOP; REASONable. Phone Armitage 7011 after 6 p. m. 2320 W. Chicago-av.

TO RENT—HOTELS.

TO RENT—85 RM. HOTEL AND SHOPS, building on fine Kenmore-av. lot. Attractive lease will be given. Plans at Room 243 Conway Building, or phone Main 1402 for appointment.

TO RENT—FARMS.

TO RENT—MINNESOTA AND NORTH DAkota well improved farms. Tenant should have equipment. Good opportunities for men experienced in diversified farming. Write for full information. E. C. LEEDY, General Agricultural Development Agent, Great Northern Railway, Dept. Q, St. Paul, Minn.

TO RENT—200 A. FARM, GOOD SOIL, GOOD bldgs.; 26 miles from loop on Des Plaines River. Address D 190, Tribune.

STORE AND OFFICE FIXTURES.

REAL BARGAINS

in used office furniture. Closing out samples and slightly used desks of all kinds, roll top desks, flat top desks, etc., in all sizes and finishes; sectional bookcases, typewriter stands, office chairs, costumers' and all other kinds of office furniture. Outfit your entire office at big savings.

GLOBE-WERNICKE CO.,

168-172 W. Monroe.

SODA FOUNTAINS—NEW AND USED; 5 ft., $250; new, 6 ft., $400; new, 8 ft., $500; new, 10 ft., $600, including delivery and installation; above prices also include white glass and marble counters; spring dating terms if desired; immediate delivery on fountains and unit drug and confectionery store fixtures. KNIGHT SODA FOUNTAIN CO., 2701 N. Kildare. Belmont 1616.

COMPLETE OFFICE AND SHOWROOM fixtures, suitable for manufacturing ladies' ready to wear, consisting of 3 large mahogany desks with glass tops, 10 mahogany chairs, one swivel chair, typewriter, partitions, dividers, etc.; will sell all or part. HAMMER & CO., 225 S. Market-st.

JULIUS BENDER, INC.,

901-905 W. MADISON-ST. Large stock of new and used store and office fixtures of every description. Terms if desired. Special fixtures to order.

CIGAR STORE FIXTURES— Practically new. $250. JAC. LEDERER, INC., 644 W. Madison-st. Phone Monroe 2496.

FOR SALE—REASONABLE PRICE. 1 Double Oven, Restaurant Range. 1 Gas Griddle. 1 18" Suction Fan. Phone Aurora 5221. 1 S. River-st.

GUARANTEED NEW AND REBUILT kitchen and dining room equipment. ALBERT PICK & CO., 1200 W. 35th-st.

FOR REALLY LOW PRICES ON GOOD store fixtures [used or new], try the STANDARD STORE FIXTURE CO., 840-842 W. MADISON-ST.

DESKS—USED ROLL TOP, FLAT, TABLE, chairs, taken in exchange for new; rock bottom prices. FRANKLIN DESK CO., 163 W. Monroe-st. Franklin 5845.

IF IN THE MARKET FOR STORE FIXtures, one piece or an entire outfit, SEE THE AMERICAN STORE FIXTURE CO., 121-127 S. Halsted-st.

STORE FIXTURES FOR EVERY LINE OF business at real bargain prices. CHICAGO STORE FIXTURE EXCHANGE, 1702-1704 S. State-st.

COMPLETE MEAT MARKET OUTFIT INcluding 14x8 cooler, 28 ft. refrigerator counter and ice machine; lost lease, sacrifice for $2,000. Inq. at 817 W. 63d-st.

RESTAURANT FIXTURES—WE HAVE SEVeral complete outfits, recently removed. Can be had at low price. Refinished like new. 610 N. Wells-st.

BEST CASH PRICES PAID FOR DESKS, filing cabinets, chairs and general office supplies. Phone Wabash 7289.

DESKS, OFFICE FURNITURE, NEW AND used; best values; lowest prices. SABATH DESK CO., 172 W. Lake-st.

SAVE MONEY, GET REAL VALUE; OFFICE furniture; all woods and finishes; best service, minimum prices. LOME, 408 S. Dearborn.

DESKS, CHAIRS, ETC.; NEW AND USED; good condition; prices right. MONROE BENBROOK CO., 507 S. Drbn. Harr. 5526.

SEVERAL TRANSFER AND LETTER FILES. Room 693, 109 N. Dearborn.

$225 CASH REGISTER; USED 10 MOS. Will sell $115. Sheldrake 3034.

READY TO WEAR AND MILLINERY FIXtures for sale, cheap. Central 1881.

REAL ESTATE FOR SALE.

CENTRAL.

APARTMENTS—SOUTH SIDE.

HAMILTON PK. 2 FLAT.

POLLARD & BLOUNT,

Own Your Own Home and Have an Income.

...well laid out rooms; owner in need of cash and will make good terms to quick buyer. Full information given at office. J. C. WILKINSON & CO., 907 E. 55th-st. Dorchester 7272.

THE BEST BARGAIN.

FOR SALE—Modern 12 flat bldg., in first class shape; contain. 8 five rms. and four 6 rm. flats; stm. ht.; cor. Garfield-blvd. and Aberdeen; present rental $8,400 per year; pr. $45,000; will make terms. P. J. HARMON, 5423 S. Halsted.

SEE THIS FIRST.

Nine apt. brick, 6 5 rms., 3 4 rms., all sun parlors, Kewanee boiler, bldg. 7 yrs. old; on cor. well located. Price, $43,000; rental, $7,440; $15,000 cash needed. Woodrich Bros., 1142 E. 75th-st. Midway 1061.

2 APTS., NEW.

5 and 5 rms., $13,750; 5-6 rms., $14,250. Well built brick, steam heat, good trans.; all improvements in and paid for. Come out and see them. FROST BLDG. CO., 7525 Stony Island-av. Fairfax 3550.

SOUTH SHORE 6 FLAT.

Sun parlors, 5 heated garages; near new business section, I. C., theater, school; about 5½ times rental. Price $40,000; $12,000 cash needed. ARTHUR R. BLAIR & CO., 7455 Cottage Grove. Dorchester 8100. Mr. Kroeber.

FOR SALE—2 FLAT BRICK, 5 AND 6 RMS., glazed in rear porches, 2 furnaces, hardwood throughout; poss. 1st flat; located 7120 Ingleside-av.; cash $2,500, balance reasonable terms.

R. C. RUSSELL & CO.,

1316 E. 63d. Hyde Park 2978.

FOR SALE—HIGH CLASS 3 FLAT, SOUTH Shore district; octagon sun parlors; 6 rms. and 2 baths; breakfast porch; 3 car htd. garage; rental about $6,500 a yr.; price $39,000; mtge. $19,000; cash down $12,000. MALOOLY, 6824 Stony Island. Hyde Park 2145. [Mr. Quirk.]

LOOK AT THIS BARGAIN.

3 flat brick and 10 rm. frame house, on brick found.; 2 separate h. w. heating plants; all oak flrs.; on 50 ft.; elevated, surf. trans.; pr. $17,000; cash $4,000. Gutsell, 6305 Harvard-av. Normal 2825.

SOUTH SHORE 12 APT.

Sun parlor bldg., nr. I. C. and surface trans. In the heart of South Shore; price $80,000; $25,000 cash will handle. Call Mr. Reilly. M. HOFFMAN & CO., 6753 Stony Island, 2d fl. Dorchester 6000.

6 FLAT BARGAIN.

Beaut. sun par. bldg., 5 rm. apts., nr. Jack. Pk.; real buy at $39,000; about $12,000 cash will handle. Hyde Park 0570. 6902 Stony Island-av.

FOR SALE—7314 ST. LAWRENCE, 2 FL., 5 rms. each; elec. lt., hdwd. floors; price $8,500. 7316 St. Lawrence, 4 fl., two 5 rm. and two 4 rm.; elec. lt.; hdwd. floors; price $10,500. HOBBS & GRUBB, 454 E. 47th-st. Ken. 0798.

NEW 2 FLAT AT COST.

First class brick 2 flat, 5 and 5 rms., stm. ht.; fireplace, bookcase, sun parlor, sleeping porch, built in bath tubs; I. C. trans. Price $14,500; cash down $3,000, balance easy monthly payments. Midway 6366.

8435 S. HERMITAGE-AV.

Sun parlor, 2 flat brick, $5,000 cash, pay balance like rent; 5 and 6 rooms, hot water heat, wide lot, double brick garage. For further information, party in 1st flat.

FOR SALE—OR EXCH.—S. W. CORNER 54th and South Park, 130x210; 81 rooms; modern; bonded lease 10 yrs., $10,000 per yr. net. Comfortably financed to $75,000. Make offer. N. S. WRIGHT, 29 S. La Salle-st. Rand. 1419.

SO. MICH.-BLVD. SPECIAL.

Brick, 6-6 rm. flt., steam ht.; lot 51¼x 150; open porches; beam ceiling; inc. $6,480. Cost $10,000. Price reas. Address X D 324, Tribune.

8012-14 JEFFERY-AV.

New 2 apt., 5 rms., sun pars., sleep. pchs., built-in tubs, lge. liv. rms., bungalow style; lot 30x125; open for inspection. WM. A. MURPHY & CO., 5048 Cott. Grove.

2 FLAT BARGAIN.

5 and 6 rms.; near I. C. and Stony Islandav. Garage; wide lot; only $13,500; about $4,000 cash will handle. 6902 Stony Island-av. Hyde 7099.

Englewood 4 Apt. Bldg.

Rent $4,080; price $22,500; cash $10,000. George Woollacott, Owner, 6342 Parnell-av. Phone Normal 1590.

FOR SALE—TO CLOSE OUT, 7914 BENnett-av., new 2 story brick, 6 and 6 rooms, tile bath, splendid location; immediate possession; $18,500; terms. Owner, 7915 Bennett-av.

WOODLAWN 3 FLAT.

Kenwood-av., near 64th. Price, $18,500. Chatham Realty Co., 824 E. 75th-st. Hyde Park 2179.

MY SOUTH SHORE 42 APT.

Near Country club; finest bldg. on South Side; rental $42,000; bargain; $50,000 cash required. Address K C 73, Tribune.

2 MOD. 2 FL. BRK. BLDGS.

5 and 5 rms.; equip. with built in tub and shower; strictly mod.; bargain; 80th and Blackstone. Dorchester 9600.

$2,000 CASH.

3 flat, frame; exc. loc. and trans.; all imp. in and paid; yearly rental $1,140; price $6,700. Address K J 558, Tribune.

Southfield, 2 Flat Brick.

5-5, strictly modern, glazed sleeping porch, shower bath, A1 building; price $19,500. Owner, Erickson, 7731 Constance-av.

FOR SALE—71ST AND CHAMPLAIN-AV., modern 2 flat; steam heat; immediate possession; price $11,500; $4,500 cash, balance $50 monthly. DOOLEY, 5812 Indiana.

FOR SALE—$1,500 SECURES 3 FLAT frame, electric, bath, hdw. floors. Garage. Rents $972. Price $5,900. 5005 S. Carpenter-st.

FOR SALE—BY OWNER, MODERN SUN parlor apts. near Marquette golf links; yearly income $7,000 on low rent price, $52,000, $25,000 cash. Address K Y 385, Tribune.

FOR SALE—WILL SELL EQUITY IN HIGH class 6 fl. bldg. in most exc. colored dist. $3,500 for quick sale. Address K C 539, Tribune.

FOR SALE—7250 CHAMPLAIN-AV.—2 APT. bldg., 5 and 5, sleeping porch, sun parlors, s. h., car brick garage. This month $15,000. W. L. De Wolf & Co., Agts. 109 N. Dearbn.

FOR SALE — $38,000, WORTH $45,000; fine sun parlor 6 flat bldg., dining room balconies, near I. C. exp. and bus line, Hyde Park. Address K C 439, Tribune.

FOR SALE—6935 LOOMIS-ST., 3 FLAT FR. on stone foundation, 6-6 and 4 rms.; electric lights, furnace, cement basement; price $9,500; $3,000 cash. Apply 1st flat.

FOR SALE—12 FLAT BLDG., COR. 67TH and Rhodes-av.; all 4 room flats; modern; income $8,640; $15,000 cash will handle. S. Fisher, 719 E. 63d-st. Fairfax 2600.

FOR SALE—2 FLAT, 5-6 RMS., BY PRIVATE party. Bargain if taken at once. Phone Prospect 3324 for appointment.

FOR SALE—5 FLAT, MOD., BRICK, STOVE h.; rents $2,520; lot 50x160; Park Manor $10,000. Heller, Indiana and 69th-st.

FOR SALE — 3 FLT., NR. WASH. PK.; price $15,500, cash $4,500; act quick. J. J. DEVINE & CO., 834 E. 47th st.

FOR SALE—2 FLATS, 5-5 RMS., 2 CAR gar., slp. pch., stm. ht.; all improvements paid for; $15,750. 7637 Bennett.

FOR SALE—TO COLORED, MY FINE 6 flt., nr. Wash. Pk.; must have $7,500 cash. Address C D 112, Tribune.

FOR SALE—MODERN 3 FLT. BLDG. BEST in Ken. for the price; terms; e. of Cottage. No brokers. Address H 128, Tribune.

FOR SALE—NEW 3 APT. BLDG., 5 RMS. ea., nr. 78th & East End; gar., $8,000 cash. Metz W. Peterson, 1807 E. 79th. So. Sh. 5994.

FOR SALE—BE QUICK; S. SHORE 2 FLAT; on 50 ft. lot; stm.; $9,200; ½ cash; income $1,800; nr. lake, I. C. South Shore 6765.

FOR SALE—6 R., 2 B., ENG. BAS. 6 APT. bldg.; very fine; income $9,000, or trade. Address J K 443, Tribune.

FOR SALE—NEAR 69TH AND CARPENTERsts., 3 flat brk., 5-5-6 rms., only $13,000; $4,000 cash. Cummings & Co., 6328 S. Racine.

REAL ESTATE FOR SALE.

APARTMENTS—SOUTH SIDE.

BARGAIN

JAMES G. BARSALOUX

SOUTH SHORE 18

PARK MANOR 15

GLATT & PRICE,

6831 Stony Island-av. Dorchester 8800.

6 APT. SEEKERS. DON'T MISS.

McKEY & POAGUE, INC.,

EXTRAORDINARY 2 FLAT.

POLLARD & BLOUNT,

2 OWNERS SACRIFICE

...2 car brick garage; 30x125 ft. lot. 7341 Dante-av., near Stony Island cars and I. C. station. Price $16,250. McCLUN, 217 W. 63d-st. Wentworth 1845.

LAKE FRONT.

Ideally located, 24 apt. bldg., overlooking new improvements. Splendidly equipped to the minutest detail. Will sell either furnished or unfurnished. Owner will give back a ten year lease on net basis if desired. Greatest sacrifice of year. Act quick! CARROLL, SCHENDORF & BOENECKE, 953 E. 47th-st. Kenwood 1610.

FOR SALE—6 APT., NEAR U. OF C. 1-5, 5-6s, 2 baths, sun parlors, slp. porches, rental $8,400; price $45,000. Kenwood 6 apt., 6 rms., 2 baths, sun parlors, rental $9,000, price $47,000; owner anxious to sell; needs cash.

McKEY & POAGUE, INC.,

4701 Drex.-blvd. [C. H. Grubb]. Drex. 2200.

Beautiful Corner 2 Apt.

5 and 5 rms., 2 years old, sun par., sleep. porches, fireplaces and bookcases, 2 car gar. Price $14,500. Act quick.

HAMMOND-SHORTALL CO.,

7125 Yates-av. South Shore 5300.

APARTMENTS—NORTH SIDE.

NEAR LINCOLN PARK.

and overlooking yacht harbor; high grade 9 apartment; all 7 rms.; 3 baths; can be bought right; $50,000 cash will handle. ELWOOD WILLIAMS COMPANY, 6750 Sheridan-rd. Rogers Park 6720.

FOR SALE—3 FLAT BRICK BLDG., ALL 5 rooms, with sun parlors; about 6 years old, in St. Andrew's parish; near Addison-st. L and Lincoln-av.; price $20,000; cash $6,500. JOS. L. RUBEY, EXCLUSIVE, 1143 Bryn Mawr-av. Edgewater 7737. Ardmore 0320.

FOR SALE—SIX FLAT BUILDING, 7600 north, on lake; two 5's, four 6's, sun parlors, 2 baths, 4 garages; income $10,320. Price approximately six times rental; 7 yr. first mortgage $35,000. Some cash, balance arranged. N. S. WRIGHT, 29 S. La Salle-st. Rand. 1419.

FOR SALE—OWNER MUST SELL 2 MODern 2 flat brick bldgs., 2 separate hot water heating plants. 2 5 room flats and 2 six flats; easy terms. GEORGE BILHORN & CO., Graceland 4320. 4007 N. Robey-st.

FOR SALE—NEW APT. BLDG., CONTAINing 30 4 rm. apts., in choicest section of Lake View; near Lincoln Pk.; rental over $31,000; price, $185,000; $30,000 cash required. This will net 30% on investment. For further information call Central 4913.

EDGEWATER BARGAIN.

2 flat; 6-6 rms.; 2 car garage; east of Clark. Call Fellows. HUGHSON & SIMPSON, 1622 Devon. Rogers Park 4140.

6 FLAT; SUN PAR.

$49,500; EQUITY $18,100.

1ST MTG., $23,000. 2D MTG., $8,400. VON ALBERT REALTY. EDGW. 2661.

FOR SALE—6 FLAT BLDG. 5 AND 6 RMS. Income $8,400; 2 blks. lake, "L" and bus. Only $20,000 cash required. JOHN P. CRACRAFT & CO., 5945 Broadway. Sunnyside 4308.

FOR SALE—BEAUTIFUL 2 FLAT, 5-6 RMS. on Magnolia near Ridge; one car garage; 1 block to Bryn Mawr L; lot 37x150; at ground value. ROGER P. MINWEGEN, 1554 Devon. Rogers Park 4401-8490.

FOR SALE—2 FLAT, E. OF GLENWOOD, 5 and 6 rms.; 2 car garage; owner must sell; a bargain; $15,500, with $8,000 cash. JOHN P. CRACRAFT & CO., 5945 Broadway. Sunnyside 4308.

FOR SALE—2 FLATS, 7 ROOMS AND GArage; steam heat and hot water; excel. res. loc.; surface and elev. trans.; price $14,000; cash $4,000. Apply Owner, 830 Oakdale-av., 2d apt. Grace. 3894.

FOR SALE—EXCELLENTLY LOCATED 2 flat at Magnolia and Rosemont; 5-6 rms.; 2 car garage; priced low at $13,500. ROGER P. MINWEGEN, 1554 Devon. Rogers Park 4401 8490.

FOR SALE—NEW 3 FLAT, NEAR CATALPA and Clark, sun parlors, heated brick sleeping porches; 3 car brick garage; 37½ ft. front; $11,000 cash. Bargain at $28,000. Johnson, Lake View 3309.

FOR SALE—CLOSE TO SHERIDAN-RD.; conv. to L, 6 apt., 5 rooms and sun parlor, side drive. Annual inc. $8,500. Price $50,000. STRASSHEIM & CO., 2817 N. Clark. Buck. 1300.

FOR SALE—3513 SHEFFIELD-AV., 3 APTS. Modern. Price, $17,500. HERBERT NEWCOMB & CO., 19 S. La Salle-st. Central 4018. Exclusive Agents.

FOR SALE—3717-19 BROADWAY, 6 FLAT building, opposite million dollar new bachelor hotel. Ripe for business. ISADOR FERGUSON & CO., Inc., Ph. Dearborn 7441. 139 N. Clark-st.

FOR SALE—SEE THIS S. P. 6 FLAT WITH 4 garages, 6629-31 Glenwood-av.; quick rent; $9,000 cash to handle; $20,000; splendid new bldg., in grand location. Hickeys will show. R. E. Devereaux, S. S. 2121.

MY 3 STORY BRICK.

1833 Roscoe-st., 4 rm. flats, elec. and bath; price, $8,850; cash, $2,500 if taken at once. Leaving for California. Call Lincoln 5992.

2 FLAT BRICK.

New, in Arcadia-ter., 2-5s, s. p. and slp. por.; h. w. heat; price $16,000; $5,000 cash. Call Rav. 1826 for appointment.

BARGAIN—2 FLAT,

Foster, near Ashland, 6 rms., stove heat, in good cond.; 2 car gar. $11,500; $5,000 down. ARTHUR BANNE, 5605 N. Clark-st.

FOR SALE—3 FLAT, SUN PLR. BLDG., 2½ blks. Thorndale "L"; only $26,000, with $10,000 cash. JOHN P. CRACRAFT & CO., 5945 Broadway. Sunnyside 4308.

FOR SALE—4 FLAT, STM. HT., 5-6 RMS., near Clark and Irving Pk.-blvd.; 2d flat vacant; price $22,500, cash $18,500. C. ANDERSON, 3127 N. Clark-st.

FOR SALE—WE OFFER SUBJECT TO PRIOR sale a 24 apt. bldg., just completed; ideal location; well financed; reas. down payment. MICHAEL FLICHT, 1404 Morse. R. P. 2300.

FOR SALE—EDGEWATER 2 FLAT BLDG. 5 and 6 rms., h. w. heat; lot 30x134; price only $13,500; terms. H. A. REITER, 6416 N. Clark-st.

FOR SALE—SPLENDID 8 FLAT, EAST OF Broadway, 4 rooms and sun parlor; large frontage; price $52,000, $20,000 cash. SCHULZ, 25 N. Dearborn. Cent. 5859.

FOR SALE—2 APT. BRICK, IN CHOICEST residence section; 2 blocks lake; land value $10,000; building $15,000; sale price $21,000. Income $3,000. Sheldrake 3565.

FOR SALE—6 6 APT., E. OF BROADWAY. Bargain at $40,000. Cash $15,000. Income $7,200. Ph. Seitzler, Ardmore 0899. 4545 Broadway.

FOR SALE—6 APT., E. OF SHERIDAN. Bargain at $42,000. Cash $15,000. Net income $5,100. Ph. Seitzler, Ardmore 0899. 4545 Broadway.

FOR SALE—GOOD BUY, 3 FLAT, ROGERS Park; 5 rms. and sun plr.; 2 car brick gar.; price $27,000; $10,000 cash will handle. MR. EGGERS, SHELDRAKE 7029.

FOR SALE—N. EDGEWATER 6 APT. BDG.; s. parlors; 5 large rooms, 6 large closets, screened porches; in A1 condition; reas. Principals. Sheldrake 1031.

FOR SALE—42 APTS., 6 5'S, 36 4'S, ½ BLK. lk., well financed; rent $40,000; price $225,000. Bowers, 4737 Broadway. Sunny. 8700.

FOR SALE—S. W. COR. WELLINGTON-Broadway, 18-5-3-4 rms., best buy on st. Bowers, 4537 Broadway. Sunny. 8700.

FOR SALE—BY OWNER, 2 FLAT, EDGEwater, 34 ft lot, 2 car garage; no agents. 1352 Norwood-st.

FOR SALE—3100 NORTH, ELEGANT 2 APT. East of Broadway; lot 33x200; garage; price $30,000. Franklin 3311.

FOR SALE—2 FLAT FRAME, 5-5 RMS., furn. and stove; lot 37½x125; $8,500; terms; ex. trans. 1515 Lawrence. Rav. 1595.

FOR SALE—3 FLAT BRK., 5 RMS. EACH, sun parlors, 2 car gar.; Rog. Pk., nr. Howard L; pr. $29,000; $10,000 cash. Shel. 6184.

FOR SALE—3 APT. BARG., N. EDGE., 5 rms., s. p., nr. L sta. $26,000. PAUL E. HARTUNG CO., 1126 Granville.

FOR SALE—$5,000 CASH BUYS EDGEWAter corner, 2 apt. brick; poss. both flats; bal. to suit. STEINBACH, Graceland 0653.

FOR SALE—2 FLAT BRICK, 5 AND 6 RMS. sun par., by owner; E. of Clark in Edgewater; $17,000. Sheldrake 4979.

REAL ESTATE FOR SALE.

APARTMENTS—N. SIDE.

GOOD BUY.

EXCEPTIONAL BUY.

3 APT. SNAP.

2 APT. BARGAIN

18 APT. CORNER BLDG.

...usually well constructed and well maintained. H. w. heat. Lot 37½x125. Side entrance. Early possess. of 1st apt. A real buy at $18,500. ROGERS PARK REALTY CO., 1400 Morse-av. Rog. Pk. 7338.

FOR SALE—6 FLAT BRICK, ALL 5 ROOMS, with sun parlors; hardwood trim on large lot, with plenty of light and air; 4 car brick garage; near Loyola L; price $48,500; cash $15,000. This is a good buy. JOS. L. RUBEY, EXCLUSIVE, 1143 Bryn Mawr-av. Edgewater 7737. Ardmore 0320.

FOR SALE—HIGH CLASS 3 APT., JUST west of Clark in Rog. Pk., 5 rms., sun par. and sl. por.; $9,500 cash. Bargain.

18 apt., Kenilworth and Robey-st., high class dist., Rogers Pk.; rental $14,700; inc. $47,500. Bargain. Takes $35,000 cash. PUSHECK & CO., 1336 Morse. R. P. 0217.

NEW 2 FLAT

5 AND 5 ROOMS. WEST ROGERS PARK. FACING BEAUTIFUL PARK. CALL BUCKINGHAM 1000.

$12,500 BUYS

fr. owner 2 fl. br., Edgewater, half blk. east Clark, nr. L, nr. lake and Senn High; nice yard; new gas ranges, 2 furnaces; 2d apt. has pan. din. rm., silver cand. fix., outside icebox; terms. Apply after 2 p. m., 1508 Victoria-st.

SEE THIS QUICK.

Owner must sell beautiful 3 five rm. sun parlor apts.; glazed porches; garages; will sacrifice; $15,000 cash; located in Edgewater, near Thorndale L. HAAS & CO., 5105 Clark. Edgewater 1500.

6 APT., EDGEWATER.

E. of Broadway; sun par., 5 and 6 rms.; rents $8,400; price $48,500. Few days only. Reas. terms. Shown by appointment only. T. A. McGROGAN & CO., 6207 Broadway. Sheldrake 3767-3711.

6240 N. OAKLEY.

New 2 flat, sun parlors, sleeping porches; h. w. ht.; 2 car brick garage. Call Herrick. HUGHSON & SIMPSON, Excl. Agents, 1622 Devon. Rogers Park 4140.

OPPORTUNITY KNOCKS

Rogers Park, 6 apt., 6 rms., s. p.; east of Clark-st.; good income; price reasonable. ELWOOD WILLIAMS COMPANY, 6755 Sheridan-rd. Rogers Pk. 2141.

FOR SALE—SUN PARLOR 6 APT. BLDG., located in N. Edgewater. This is a better grade of bldg. than any at its price; $48,000. Must be sold at once. Terms. CARLSTROME & AUER, 4750 Sheridan-rd. Sunnyside 5040.

FOR SALE—HIGH GRADE 6 FLAT, 4220-2 Kenmore-av., 5-6 rms.; open porches; 55 FT. LOT. All large rooms. Rental $6,840. Price $41,000. $15,000 cash needed. BUTLER, FETT & CO., 4002 Madison-st.

APARTMENTS—N. W. SIDE.

NEW 2 FLAT FRAME

building, 4 and 5 rms., furnace heat; lot 38x125; 3 blocks from Lawrence and Milwaukee-av. and Jefferson Station; street paved; price $10,500; $4,000 cash, terms. Juniper 4795. Keystone 2594.

LOGAN SQUARE.

20 apt., sun parlors, Eng. basement, on Kedzie-blvd.; wonderfully located; 3-8, 10-5, 7-4 room flats; 2 baths; good buy with $25,000 cash. Will consider trade. JOHN E. EGGERS & SONS, 1931 Milwaukee-av., Exc. Agts.

DO YOU WANT

a beaut., brand new 4 rm. flat, corner bldg., 4 and 5 rms., best of everything throughout, dble. gar., heated, in connection; loc. in prettiest part of Albany Park; excell. trans. and a bargain? Then call at 4257 N. Troy-st.

$3,000 CASH.

New two flat, and 5 rooms, sleeping porches, hot water heat, gas stoves, ice boxes, fireplace, built in tub, shower, paved streets. 5755 N. Richmond-st., near Peterson and Lincoln; $15,200. Irving 9487.

FOR SALE—3 APT., 7 RMS. EA., 5 RM. bsmt., 4 car garage; 5 rms. above gar.; steam; rental $3,800 [low]. Price $21,000. Cash $7,000. [Felcher] SWIGART & CO., First National Bank Bldg. Central 5945.

LOGAN-BLVD. BARGAIN.

Beautiful 3 flat and basement, right in the heart of Logan Square; good transportation. Rent $4,330; price $26,500, cash $10,000. No agents. 3136 Logan-blvd., 2d.

FOR SALE — 7 FLATS, 2 SEPARATE buildings, 3-6s, brick, 1-5 and 2-6, frame, 4 rm. brick cottage in rear, 1 car garage; lot 62½x125; Central Pk., nr. North-av.; price $21,500. J. FARINA, 3636 North-av. Albany 0354.

FOR SALE—REAL BARGAIN; MUST SELL; mod. 2 flat, A1 cond., 4 and 4, h. w. h., tile vest. and baths, hardwood throughout, slp. porches, gas ranges, iceboxes; also 6 room res., hardwood trim, in rear; price $17,500; $7,000 cash. Call owner, Sunnyside 6246.

A SNAP.

New corner bldg., face brick, 5 and 6 rms., 2 h. w. plants, oak trim; 2 car garage; large lot; $16,500. G. Leigh, 2565 N. Cicero-av.

POSSESSION OCTOBER 1.

New 2 flat, 5 and 5 rms., s. p. and brkfst. porch; lot 37x125; $5,500 cash. 4028 Sacramento-av. Apply 1 to 5 p. m.

OWNER MUST SACRIFICE

2 flat modern brick 5 and 6; lot 31x125; paved street; west Albany Park. Best offer. SCHELLING, owner, 4822 Karlov-av.

FOR SALE—SACRIFICE—IRVING PARK 2 flat and garage; up to date; 4 rms. each and sun parlor; corner lot, nr. Crawford and Addison. Price $6,500. Telephone Irving 0353.

FOR SALE—MOST MOD. 2 FLATS, BRICK, 5 and 6 r., on Montrose, near Laramie; wide lot; 2 hot water plants; cash $4,800, balance terms. Inquire Garkow, 5031 Irving Park-blvd.

FOR SALE — 2416 CULLOM-AV., NEAR Western and Montrose; strictly mod. 2 flat brk. bldg. and bsmt. apt., 5 rms., sun par., gar.; splendid transp. $15,700. Inq. Owner, basement.

FOR SALE—6 FLAT BRICK; FURNACE heat; modern throughout; 4 rooms each; very desirable location. Price $28,000; cash needed $8,000. H. W. KLEINE & CO., 2940 Lincoln-av. Buckingham 4444.

FOR SALE—12 FLAT, LOGAN SQ., STOVE ht.; 7 4s, 5 5s; rent $425 mo.; price $41,000; act quick. Call 2424 N. Maplewood-av. Phone Armitage 9324.

FOR SALE—18 APT., 9 4, 9 5 RMS., 3 CAR gar., Lawrence nr. Oakley. Rent $17,500. Bargain for $25,000 cash. Address G 330, Tribune.

FOR SALE—4 FLATS, 2 SEPARATE BUILDings, 2-5 brk., 1-5 and 1-6 frame; lot 50x 125; 1 car garage. For quick sale, $17,000. J. FARINA, 3636 North-av. Albany 0354.

FOR SALE—MODERN BRICK 2 FLAT, 5 rms., hot w. heat, tiled wall, bath and shower, screened-in and glazed slpg. porch; 2 car garage, 5144 N. Troy-st.

FOR SALE—MOD. 3 APT. BLDG., 5 RMS., sun parlor, garage; Albany Park; near "L" and Lawrence. Price $22,500. Cash $9,000. Call Central 4913.

FOR SALE—NEW 3 APT., 5 RMS., BEST location; Rockwell-st.; latest appointments; except. well built. For full details call Ardmore 2529 or Harr. 9892.

$4,500 CASH.

5 and 6 rms., 2 hot water plants; 3 car brick garage. 4247 N. Troy-st.

$15,000.

New 2 flat, brick, 2 h. w. plants; must go today. Call 4150 Lawrence-av. Palisade 3368.

FOR SALE—2 STORY, 6 AND 6 ROOMS, frame; h. w. heat; 2 car brick gar.; $5,000 equity; by owner; no agents. Belm. 2448.

FOR SALE—2 FLAT, BRK., 5-6, STM. HT., 30 ft. lot; price $12,500; cash $5,000. Adams & Ruby, 4357 Fullerton. Spauld. 4310.

FOR SALE—3 FLAT, BR., CHEAP RENT; A1 cond.; Leavitt-st., nr. North-av. 1st good offer takes. Apply store, 1545 North-av.

FOR SALE—2 FLAT FRAME, 5-6-3 RM. ATtic and basmt.; $3,500. Owner 2d flat. 1887 Winnebago-av.

FOR SALE—MODERN 2 FLAT, ALBANY Park. I. SABATH & CO., 4749 N. Albany-av. Austin 4616.

FOR SALE—1630-32 HUMBOLDT-BLVD., 6 apt. bldg., 6-7 rms., steam; $35,000; cash $12,000. Belmont 6248.

REAL ESTATE FOR SALE.

APARTMENTS—N. W. SIDE.

2 APT. BARGAIN.

2 FLAT BRICK

APARTMENTS—WEST SIDE.

2-F. BRICK, $12,500.

BUSINESS PROPERTY—SOUTH.

...improved will provide income for life. McCLUN, 217 W. 63d-st. Went. 1845.

STOVE HEAT BARGAIN.

2 brick stores, with 2 apts., on 42x125 ft. cor., nr. lake and So. Shore Park subdiv. on 79th-st., $20,000; cash, $6,000; plenty of room for 9 garages. Woodrich Bros., 1142 E. 75th-st. Midway 1061.

8—1 STORY

stores, Arcola heat, nr. I. C. depot; rent $7,500; price $60,000; need $15,000 cash. GLATT & PRICE, 6831 Stony Island-av. Dorchester 8800.

FOR SALE—HIGH CLASS 1 STORY STORES 75x125, Cottage Grove-av., near corner 75th; mortgage $25,000; will consider trade for vacant suitable for garage. CHARLES SPARE, 139 N. Clark-st. Ph. Central 0731.

S. W. Cor. 69th & Eggleston.

Three 1 story stores; stove heat. Just completed and rented. Price right for quick sale. Cash required, $6,000. Owner on premises or phone Dorchester 7275, MR. GREEN.

FOR SALE—608 E. 43D-ST., 2 STORY BR. store and 8 rm. flat; stove heat, electric light; rental value $1,500; price $8,500; cash $1,500. COLEMAN & CO., 4729 S. State-st. Drexel 1800.

63D-ST. BARGAIN.

141x125, with frame bldgs., cor.; easy terms. Owner, Dea. 7775.

FOR SALE—3 STORES, 90TH AND COTtage, lot 50x150; incumbrance $9,200; price for quick sale, $15,500. P. J. BASSETT & CO., 357 E. 75th-st. Vincennes 1074.

FOR SALE—48 FEET ON 79TH-ST., WEST of Green-st. M. Hirsch, 11732 Longwood.

BUSINESS PROPERTY—S. W.

A REAL INVESTMENT.

3 story brick bldg., store and 2 flats; steam ht. Transfer corner block of 63d and Western-av.; over 2,000 families in this neighborhood in the past year. Owner leaving town; must sell. $12,000 cash required, balance on easy terms. FLEMING & MALMER, 2349 W. 63d. Republic 2800. Just E. of Western.

OGDEN-AV.

N. w. cor. of 43d-av.; 50x125; all improvements in and paid for. Price $2,000, terms. CHAS. V. McERLEAN, 39 S. La Salle-st. Central 2375.

BUSINESS PROPERTY—NORTH.

BUS. PROPERTY BARGAIN.

$25,000 buys 3 story brick store, 2 rms. in rear; 2 6 rm. apts., steam ht.; rent, $3,600 yr.; excellent loc. on N. Clark-st.; terms, $10,000 cash. See Mr. Bain. PARK REALTY CO., 3738 Lawrence-av. Keystone 1490.

MUST SELL

my Lake View bldg., near Clark and Roscoe L; 2 large stores, 4-6 rm. apts. and 5 garages. Tenants furnish own heat; no trouble and no expense; low rent $4,300; buy this for $31,000 and net yourself over 20%. MR. HILL, Sheldrake 1502.

FOR SALE—STORE AND 5 FLATS, COR. bldg., pressed brick; can be bought cheap; less than 6 times the rent; near Montrose and Ashland.

SCHWARTZ & SCHWARTZ,

2555 Lincoln-av. Bittersweet 1400.

FOR SALE — OR WILL BUILD TO SUIT tenant, N. w. corner of Belmont and Wilton, at express L station.

SONTAG BROS.,

Exclusive Agents. 2730 N. Clark-st. Bittersweet 1451.

FOR SALE—$16,000 BUYS MODERN 3 STY. brick business building, large store and 2 flats; at intersection of Lincoln-av., Irving Park-blvd. and Robey-st. GEORGE BILHORN & CO., Graceland 4320. 4007 Robey-st.

FOR SALE—4 STORES AND GARAGES ON Fullerton-av.; good building; low rental; short leases; income now $4,600; mortgages $26,500. Priced right for quick sale. MALKAN-LEVIT-ROVNER CO., 105 W. Monroe. Dearborn 8015.

FOR SALE — BARGAIN, STORE AND 7 flats, brick, stove heat, elec. light; rent $2,400 per yr.; must be sold; owner out of city; price $23,000. GEO. W. WALKER, 4610 N. Clark.

FOR SALE—BARGAIN IN STORE AND flat; chance for quick turnover; good tenants; $8,000 cash will handle. R. M. Northrop & Co., 6708 N. Clark-st. Tel. Rogers Park 6726.

FOR SALE — S. E. CORNER CAMPBELL and Rosemont-av., in West Edgewater, 66x 125; ripe for improvement. Call Mr. STOLLEY, Buckingham 1810.

FOR SALE—BARGAIN, 2 STORY BRK. BLD. and 2 garages, Clark-st., n. of Wilson; good loc. for undertaker or jewelry store. Ph. Edgewater 0403, a. m.

FOR SALE—NEW CORNER BUILDING, 3 stores, 17 flats; terra cotta trim; rent $18,000 yr.; price $110,000; cash $20,000. HENRY H. TANK & CO., 5018 Broadway.

FOR SALE—AT A BARGAIN—3 STORES; brick and terra cotta. Only $15,000. Need $4,000 cash; terms. Dearborn 8015.

FOR SALE OR TRADE—2 STORY STORE and ats, nr. cor. Linc.-av. and Irving Pk., forced to sacrifice. Big bargain. Grace. 9664.

FOR SALE — CHOICE INVESTMENTS IN well loc. business property, North Side. JOHN T. O'CONNELL, 11 S. La Salle-st.

BUSINESS PROPERTY—N. W.

GRAND AND HARLEM.

N. E. CORNER, 100X128 FT. New terra cotta building, containing 9 stores, 7 offices, 2 flats, steam heat; rental $17,340 per annum and increase every year; price $150,000; $40,000 cash required.

N. W. cor. Grand and Neva, improved with 7 stores, 127x128 ft., stove heat; rental $6,720 per annum and increases; price $60,000; $15,000 cash.

These are exceptionally good properties, being located at the terminal of the Grand-av. line, which is a strong business center now and has a great future.

GEORGE W. PRASSAS,

111 W. Washington-st. State 8178-9.

ELSTON-AV.

N. w. cor. of Sawyer; 95 ft. on Elston, 132 on Sawyer; price $2,000, terms. CHAS. V. McERLEAN, 39 S. La Salle-st. Central 2375.

A REAL BARGAIN.

Store, flat and garage on Lawrence-av., nr. Rockwell; price $18,500; $6,000 cash; must be seen to be appreciated. M. G. BORDE & CO., 2605 Lawrence-av.

TRANSFER CORNER.

4000 Irving Park-blvd., n. w. cor. Crawford, 99 yr. leasehold; 10% net on price. J. BEIDLER CAMP & CO., State 8411.

OWNER TO BUYER.

New brick bldg., store and 2 flats; good income; price $11,000; cash $5,000. 4265 Montrose-av., 2d floor.

MUST BE SOLD.

6 brick stores, 125x125, rent, $4,320 year. Price, $40,000. EASY TERMS. Owner. Dearborn 7775.

FOR SALE—BARGAIN.

N. E. cor. Grand-av. and Crawford, brick bldg., stores, off. and flats; stove heat. Owner. Dearborn 7775.

FOR SALE—4 STORES, 3638-40-42 N. Cicero-av., all rented, 4 mos. old. Owner. Kildare 1527 or Buckingham 6411.

BUSINESS PROPERTY—WEST SIDE.

FOR SALE—5425-33 CHICAGO-AV., COR. Lotus-av., 6 new stores, 65 ft. deep; all rented; $5,400 yr.; lot 100x125; room for 6 flat on vacant; price $40,000 for quick sale; $20,000 cash. Brauns, Austin 3392.

HOUSES—SOUTH SIDE.

FOR SALE—5 RM. MOD. BRK. BUNG. STM. ht. 8546 Euclid-av.

FOR SALE—6 RM. MODERN BRICK BUNgalow. 7815 Rhodes-av.

FOR SALE—5 RM. BUNGALOW; SLEEPing porch; modern. 6820 S. Elizabeth.

FOR SALE—7 RM. MOD. RSE. 2 CAR GAR., furn. heat; lot 38x150. 5530 S. Green.

REAL ESTATE FOR SALE.

HOUSES—SOUTH SIDE.

VIA ROCK ISLAND.

PARK MANOR HOME

POLLARD & BLOUNT,

MARQUETTE MANOR.

CLASSY CORNER. SOUTH SHORE BUNGALOW

Bungalows Ready Oct 1

HOUSES—NORTH SIDE.

ROGERS PARK.

BEAUTIFUL BUNGALOW

TO COLORED, BY OWNER.

...Address F 527, Tribune.

NIFTY BRICK BUNGALOW

Auburn Highlands; 6 large rms. ... seen to be appreciated; in excellent cond... and location; near all surface lines... ments in and paid for; no agents... Call Stewart 3023.

FOR SALE—NEW 6 RM. BUNGALOW, ... Hermitage-av. Sun parlors, bookcases... In a growing restricted district, 30 ft... Price $8,250 with all improvements... ing asphalt street, in and paid for. ROBERT E. BARBEE, 69th-st. and Wentworth. Went...

BEAUT. BRK. BUNGALOW

8032-58 Merrill-av., 6 rms., h. w. ... ft. lots, side entrance, attics floored, ... ment ceilings plastered; beaut. decor... ural fireplaces, bookcases; rear ... screened; priced $9,850 and up; terms ... liable parties. Call Fairfax 2241 ...

BRICK HOME,

ONLY $2,500 DOWN. 7408 Harvard-av., 8 rms., furnace, ... tric light, cement basement, garage ... lent location. Call owner for appt. ... 3504. Or WHITLEY & CO., 215 W. 63d-st. Went...

FOR SALE—BEAUTIFUL RESIDENCE ... lge. light rms., 3 extra lge. bedrms.; ... heat; 1 car frame garage; choice ... Price for quick sale.

JOHN R. O'CONNOR,

7905 Cottage Grove. Fairfax ...

OWNER WILL SELL

7 room cottage, in good neighborhood, ... Normal and Parker schools, Rock Island, elevated transportation; $6,500; $2,000 ... balance easy terms. WRIGHT, 6050 ...ton-av.

FOR SALE—BIG SNAP, $9,250 FOR ... bungalow, 6 rm. brick, 5 on 1st fl... in attic; superior in every way, ... Clyde-av., North of 79th-st.; $3,000 ... Come today for this bargain. JOHN ... & CO. [new address], 2317 E. 79th-st. ... naw 1020.

FOR SALE—4112 PRAIRIE-AV., A ... home, 9 rms., hdw. firs., electric light, garage; lot 40x160 ft.; nice lawn, ... and trees; price $6,000. W. H. BOWERS & CO., Calumet 0983, 6 E. 31st-st. N. E. Cor. ...

NEW DE LUXE BUNG.

5 lge. rms., built right on 40 ft. lot, ... and glaz. slp. pch., fird. attic, h. w. ... firepl., Fch. doors, beaut. decor. ... fixt.; only $2,500 cash req. 8252 ...

FOR SALE—6825 YALE-AV., 8 ROOMS, in fine condition. Lot 40x132 ft. ... Normal school and Parker high. ... Rock Island station. Price $7,500. ROBERT E. BARBEE, 69th-st. and Wentworth. Went...

FOR SALE—8 ROOM FRAME HOUSE, ... Cottage Grove-av.; hot water heat, ... lot; valuable as a good home or ... business property; price $9,000, terms. S. Fisher, 719 E. 63d-st. Fairfax ...

FOR SALE—CHANCE OF A LIFE... near 42d and Drexel-blvd., fine ... brick home; electric; furnace; $1,000 ... needed. Price $7,000. LARNED & BLAIR, 4705 Cottage Grove-av.

FOR SALE—MICHIGAN-BLVD., SO. OF ... st., 3 story brick and stone, 12 rooms ... on each floor; extra lavatories; ... furnished and rented at $325 per mo.; $15,000, $5,000 cash. DEAN, 320 E. ... Kenwood 2113.

6 ROOM BUNG. SNAP, $9,...

Modern, South Shore, hot water heat, ... ty light and yard; $4,000 cash ... South Shore 9389.

2 NEW BRICK BUNGALOWS

7629-31 S. Paulina-st., 6 rms., ... built and for sale by owner. Open ... F. W. BALLANTINE & SON. Prospect ...

$200 WILL START YOU

to own your own home. Conv. to ... lines; 2 blks. schools, churches, stores, ... Investigate. Address J H 584, Tribune.

$800 DOWN, $65 MONTHLY

including all int., new 5 rm. brick ... fireplace, attic, etc.; must sell today. ... Stony Island-av. South Shore 3790.

NEW BRICK BUNGALOW

On 85th-st., ½ block east of Stony Island-av. Price, $8,150; $1,000 cash; bal. like ... M. C. MYERS, 1152 Peoples Gas Bldg.

5 ROOM BUNGALOW.

Hot water heat, finest plumbing, ... garage. 33x160 ft. lot. By owner, ... Michigan.

FOR SALE—7 ROOM HOME, CONCRETE foundation, hardwood floors, oak trim, ... nace, bath, electric, laundry tubs, nice ... $5,800. By owner, 7725 Champlain.

FOR SALE — 6 ROOMS, MODERN, UP TO date bungalow, in beautiful South ... district, on a 40 ft. lot, at a sacrifice. ... FLYNN. Midway 4450.

FOR SALE—A MOST DESIRABLE 6 ... residence in the best part of Kenwood, ... baths, stm. ht. and slp. porch; owner ... sell; price $9,500; reas. terms. Oakland ...

A VERY GOOD BUY.

7 rm. hse., $2,000 cash, bal. monthly ... ments; furnace, garage; large screened ... Lot 52x125. 8626 Aberdeen-st.

$200 WILL START YOU

to own your own home; conv. to 3 car lines, ... 2 blks. schools, churches, stores ... Investigate. Address L X 524, Tribune.

FOR SALE — RESIDENCE, 7 RMS. ... bath; hot water ht.; modern throughout ... garage; $7,500. Located 7100 Lafayette-av. ... See McGILLIVRAY, 6900 Lafayette-av.

FOR SALE—SOUTH SHORE 8 RM. ... home; vapor ht.; E. of South Shore ... 300 ft. to lake; wonderful buy at $16,... McCABE, 7467 Exchange-av. South S...

FOR SALE—NEW 5 ROOM BRK. BUNGAlow, 48 ft. lot; 8921 Throop-st. ... nr. school; $7,150; easy terms. ... or S. P. JOHNSTON, 35 N. Dearborn-st.

$1,500 CASH

buys 5 rm. brick bungalow, screened ... garage; I. C. trans. 7943 Dante.

FOR SALE—NEAR 71ST & RACINE, ... cottage, good condition, electric light ... $4,300; $1,000 cash. P. H. CUMMINGS & CO., 6328 S. Racine.

FOR SALE—6 R. HOUSE; 4 GAR. ... at $40 mo.; lot 50x125; lv. city. ... 62d-st.

FOR SALE—$6,000, HOME IN WOODLAWN, 7 r. frame; furnace; big lot; nr. Jack. Pk. ... 65th-st. W. Webster, 6501 Kenwood.

FOR SALE—MOD. BUNGALOWS, ... only $1,500 cash; terms like rent. ... ZACHER, 1840 E. 79th-st. South Shore ...

FOR SALE—5527 S. SANGAMON; ... residence; good condition; three ... garage; lot 124x37½ ft.

FOR SALE—I AM OFFERING MY 10 ... modern home on Kenwood-av., ... st. for $25,000. Address J M 82, Tribune.

FOR SALE—4533 ELLIS-AV. ... stone front house, garage; excel. cond. ... land 0890.

FOR SALE—8054 BENNETT-AV., ... room brick bungalow, hot water ... $10,000. Terms. Owner, 7915 Bennett...

FOR SALE—A MOD. HOME FOR ... near I. C. and 75th-st. Hyde Park ...

FOR SALE—$100 CASH, NEW BRK. BUNG. ... 79th-Ashland. Address E 90, Tribune.

HOUSES—SOUTHWEST SIDE.

Modern Brick Bungalow

Bargain; imm. poss.; 6 rms., stm. ... gar., scrned. pr., lge. yard; fine location ... blk. car line; $2,500 cash, bal. easy ... 5757 S. Mozart-st. Ph. Prospect 0430.

PRICE $7,800.

Marquette Manor brick bungalow, ... lor, glazed rear porch, furnace ht. ... Flynn, 2508 W. 63d.

FOR SALE—BY OWNER, NEW AND MOD... ern 5 rm. brick bungalow, ready for occu... pancy Sept. 1; good trans.; as low as $... down, $65 a mo. Call Central 7870 or ... public 2378 for particulars.

FOR SALE—BUNGALOWS, 6 RM. BRICK ... W.; built to order on your own lot; ... cash payment; price $7,000. Stoltzner ... struction Co., 3825 N. Cicero-av. Kildare ...

FOR SALE—NEW 5 RM. COTTAGE ... acre for $3,250. Tel. Wabash 0806.

10 ROOM RESIDENCE.

TWINS IN ROGERS PARK.

EDGEWATER HOME.

BRICK BUNGALOW.

RM., ROGERS PK. RES.

ASTOR-ST.

5 RM. BRICK BUNG.

HOUSES—NORTHWEST SIDE.

BUNGALOW FOR SALE.

7 RM. BRICK.

Rm. Brick Bungalow.

New Brick Bungalow

BUNGALOW BARGAIN!

BRICK BUNGALOWS.

REAL ESTATE FOR SALE.

HOUSES—NORTHWEST SIDE.

BEST BUY IN NORTH RAVENSWOOD.

5 rm. brk. bung.; plastered slpr. pch.; steam ht.; lot 30x125; paneled dining rm.; ped. lav. and built-in tub, firepl. and bookc., linen closet etc.; garage; $10,000; will consider any reasonable amount cash, balance easy terms. By owner, 5033 N. Mozart-st.

FOR SALE — BEAUT. NEW BRK. SIDE ent. bungalow; lot 37½ ft., at 3014 N. Whipple-st., 2 car gar.; ht. wt. ht., with oil burner; liv. rm. 13x22½ ft.; elec. firepl., bk. cases, French doors, etc.; bkfst. nook; built-in bath, ped. wash stand, clothes chute, windows in closets; 2 windows in bedrms.; lovely fixtures; outside ice; floor plugs in every rm. $11,000; $3,000 cash, bal. on own terms. Owner, Brown. Belmont 8024.

FOR SALE — $7,800 WILL BUY A REAL home; new 5 room brick bungalow; living room, attractive fireplace and bookcases; paneled din. rm. with buffet; tile bath, built-in tub, pedestal lavatory, ultra modern light fixtures and decorations; large basement; Robertson furnace; store room, coal bin, laundry tubs. Spacious attic. Take Fullerton-av. car to 2849 N. Kildare-av.

FOR SALE—COZY 11 RM. HOME WITH 5 rm. English basement on wide lot, 43x150; near 3 car lines and 2 steam roads; located in beautiful Irving Park; combination water and air heat; all ivory trim, paneled walls, French lights; garage for 2; grape arbor; everything to make a real home at a bargain of $9,250; $3,000 down, balance monthly. Phone Owner, Juniper 2519.

READY TO MOVE IN, EDISON PARK.

Come out today to see our new strictly modern 5 and 6 rm. homes; $7,950 and up. Easy terms. Large lot; paved st. 7045-53 Osceola-av. Agent on premises. We also build to order.

8 ROOMS, 2 BATHS.

Modern English type residence, completely rebuilt and redecorated; 8 large rooms and 2 baths; biggest bargain in Irving Park; near steam trains, surface lines, schools and churches; terms to responsible party; price $11,500. See builder, 3745 N. Kedvale-av. Tel. Irving 1113.

FOR SALE—MY 6 RM. STUCCO RESIDENCE located in the exclusive "Villa" of Irving Pk.; h. w. ht.; open fireplace, hardwood trim and floors; 2 car tile garage; 50x125 ft. lot. Cannot be duplicated for $15,000. For quick sale will sacrifice for $11,750. Only $4,000 [illegible]

REAL ESTATE FOR SALE.

VACANT—NORTHWEST SIDE.

PARK RIDGE!

I have two very desirable lots; one 60 feet frontage, beautifully wooded, large shade trees, water, sewer, gas, electricity, sidewalks and paving now in, 2 actual blocks from center of town and school, 24 minutes downtown; will sell on easy terms; $200 cash necessary. These lots must be seen to be appreciated. Address K C 432, Tribune.

FOR SALE—MUST SELL MY RESIDENCE lot on Francisco-av., south of Irving Park-blvd., near California Park, in block with beautiful bungalows; sewer, water, gas, sidewalks in and paid for; will take $1,000; need $200 cash, balance terms; act quick. Address B R 583, Tribune.

FOR SALE OR TRADE

for car, 2 fine residence lots, Edison Park; good transportation; all improvements; must sell at once and will sacrifice. Phone owner, Evanston 3141-J.

FOR SALE—VACANT 35 FT. ON LAWrence-av., near Elston. Ripe for improvements. Owner leaving town. Only $2,700 cash required. Sacrifice price $4,300. G. DETTE, 4237 Lincoln-av.

FOR SALE—VACANT, RESTRICTED TO residence; 38 ft. corner in Ravenswood Manor. Owner compelled to make extreme sacrifice. Including all improvements, price only $3,500. G. DETTE, 4237 Lincoln-av.

FOR SALE—BY OWNER,

48x125 ft. business corner, N. W. Cor. Cicero and Nevada-av., north of Fullerton, $125 per front ft. 4049 Archer-av.

BARGAIN IN VACANT.

Must sacrifice my PARK RIDGE lots at $21 per ft. 2 blks. from station. Ph. Lake View 0164. Address 3620 Wilton-av.

50X125 ON CRAWFORD-

av., 300 ft. n. of Lawrence-av. Must be sold quick. Tel. Cent. 5319.

FOR SALE — WILL SACRIFICE 100X133 corner lot on Harlem, 1 block from North-av. Owner, Dr. J. M. Hancock, 1346 Devon.

FOR SALE—60X125, ON N. SPAULDING-av., nr. Bryn Mawr. Ph. Stewart 3396.

FOR SALE—48 FT. APT. COR., ALBANY Pk., nr. L, cheap. Call Juniper 6573 eves.

REAL ESTATE—MFG. PROPERTY.

FOR SALE OR RENT—FOUR STORY AND [illegible]

REAL ESTATE—OAK PK., AUSTIN.

COOK and SKILLIN,

REALTORS.

1043 South-blvd. Phone O. P. 9800.

BRICK BUNGALOW, year old; 2 blocks from school, in North Oak Park; 5 rooms, fireplace, Sherman tub, ped. lav.; nice lawn and shrubs. Only $8,850.

FINE HOME ON ELMWOOD-AV.—Only 4 blocks north of N. W. elevation; large stucco residence with 7 rms., 4 sleeping chambers and sleeping porch; fine oak trim and A1 floors; h. w. heat; real fireplace; 50x172 lot. Price $14,500. ACT QUICK.

WHY LOOK FURTHER? Can not beat this buy. Stucco 2 flat, 6-6 rooms; h. w. heat; large lot; good transp.; upper flat rents for $80. Only $12,000. Terms.

REAL BRICK BUNGALOW VALUE—Face brick all around, shrubbery, 5 large rooms, sleeping porch and sun parlor, nice attic, large enough for 2 more rooms; 50 foot east front lot, h. w. heat. Price, $13,000. Terms.

COOK AND SKILLIN,

1043 South-blvd. Phone O. P. 9800, 9801.

[Open Sunday, 10:30 to 4:30].

Take Oak Park L to Wisconsin-av. Station.

J. B. LEWIS & COMPANY.

IMMEDIATE POSSESSION.

Owner leaving city offers for QUICK SALE east front Oak Park home near blvd. for only $7,800; 6 rms., glazed sun porch, fireplace, 3 chambers [one across front]. WIDE LOT; furnace heat; handy to L sta. INSPECT AT ONCE.

GOOD BUYS.

Out of town owner offers for quick sale his SPLENDID central O. P. home, VERY LARGE LIVING RM., side wall fixtures; splendid chambers and a BEAUTIFUL LARGE BATH [tile walls, Sherman tub, shower], dandy party room finished on 3d floor; basement has fruit room, enclosed coal bin, extra toilet; comb. heat; fine lot [50x172]; LARGE GARAGE; handy to L sta. and C. & N. W. depot.

PRICE ONLY $12,500. Inspect at once.

J. B. LEWIS & COMPANY,

113 Wisconsin-av. Austin 2168. O. P. 720.

FOR SALE—DON'T FAIL TO SEE OUR NEW brick bungalows in Oak Park's liveliest section, nr. Austin-blvd. and North-av., where values are advancing daily. A payment of $2,000 to $2,500 and your rent money [$75 per mo., which includes all interest], will give you a home for your family and independence from all landlords. Open for inspection today. Ready Sept. 15th. 1213 Taylor-av., and 1212 to 1230 N. Hayes-av. $9,250 to $9,500.

$3,500 cash buys new mod., high grade 6 rm. stucco res. in N. Oak Park. SIDE EN- [illegible]

REAL ESTATE—SUBURBAN—NORTH.

Chiwaukee

"On the Lake"

NORTH SHORE'S NEWEST VILLAGE AT ILLINOIS-WISCONSIN STATE LINE.

PROPERTY LAID OUT TO INSURE HIGH CLASS HOME DEVELOPMENT. FINEST BATHING BEACH ON THE NORTH SHORE. 18 HOLE GOLF COURSE NOW BEING CONSTRUCTED.

OCT. 15 PRICES WILL BE ADVANCED 25-33% ON THE FEW UNSOLD 100 FT. HOMESITES SURROUNDING GOLF COURSE THAT ARE NOW SELLING AS LOW AS

$600.

MOTOR UP SHERIDAN-RD. OR TAKE NORTH SHORE ELECTRIC VIA THEIR BUS LINE AT WAUKEGAN DIRECT TO

Chiwaukee

WHERE A MEMBER OF FIRM RESIDES AND CAN BE FOUND DAILY; OR WRITE FOR DESCRIPTIVE FOLDER AND PLAT.

J. H. PENNY & SON

CONWAY BLDG. TEL. MAIN 4588.

WILMETTE SPECIAL.

Best constructed home in Wilmette; "Edison built"; 8 large rooms, 2 tile baths, h. w. heat, garage, large lot; price $14,000, terms.

Leaving Town—East Side.

Practically new 6 room attractive stucco residence, sun parlor, 2 large sleeping porches, h. w. heat, garage; new offering; price $17,000; $5,000 cash.

MAKE OFFER.

My house was not built for sale, but owing to unusual circumstances, I am forced to sell 9 rm. stucco, s. e. sec. Wilmette, nr. Sheridan-rd.; lg. slp. pch., 2 baths, h. w. ht., 2 car gar.; lot 53x170; mtg. $10,000; shown by appointment only. See my broker.

HEINSEN & CLARK, INC.

421 4th-st. [illegible]

REAL ESTATE—SUBURBAN—NORTH.

PUBLIC AUCTION SALE OF GREEN BAY RIDGE

subdivision, Saturday, Sept. 8, at 10:30 a. m., and continuing throughout the day. Green Bay Ridge is on Green Bay and Waukegan roads, 30 miles north of the center of Chicago, and on the west side of Waukegan, inside

WAUKEGAN CONCRETE LOOP.

Here are business and residence lots and

BEAUTIFUL HOMESITE ACRES,

lying in the path of West Waukegan development and in the heaviest of traffic. Here is a

REAL NORTH SHORE OPPORTUNITY

and you know there is only one North Shore. Price other North Shore property, then come to this sale and buy at your own price. Address Thrift Home Site Company, Rm. 3 Wetzel Bldg., Waukegan, Ill.

HIGHLAND PARK.

Homes for Particular People.

In north H. P., new 7 rm. stucco, 4 bedrooms, hot water ht., 2 porches; lot 66x140; 2 car garage; owner needs cash, will sacrifice $15,700; possession at once.

7 rm. colonial, extra large rms., 2 baths, 2 porches; lot 100x200; must be seen to be appreciated; $29,000.

New 8 rm. stucco, 2 baths, large sun and sleeping porches, fireplace, hot water heat; 3 blks. to station; sacrifice; price $20,000; terms.

DESIRABLE VACANT.

Owner must sell beautiful lot near Beach station, 75x380 ft.; $3,500 takes it.

Beautiful wooded lot in Hubbard Woods, 75x140; $4,000, ½ cash.

HILL & WHEELER,

384 Central-st. Highland Park 408.

Wilmette—Best Home Buy. [illegible]

REAL ESTATE — SUBURBAN—WEST.

Model Bungalow Exhibit.

Sat. and Sun., 2 to 6 p. m., 189 W. Maple-av., in scenic Downers Grove, 20 mi. out, C., B. & Q. Ry., 80 trains daily; terminal suburban service; always a seat; distinctive house of character, Lloyd Wright design. Just ready to move in. Lot 75x230 ft., or more. Wooday environs, opp. estate and park, adjoining restricted addition. Elastica Kellastone house, 7 rms. and breakfast porch, bath, and front porch, 12x23 ft. 3 bedrms. with built-in chifforobes and mirror doors, built-in tub and pedestal lav., plated, gold and silver electric fixtures, solid bronze hardware, glass door knobs; magnificent fireplace, built by expert; refrigerator, kitchen cabinet, with outside icing and groceries; h. w. heat; must be sold after exhibit; bargain; terms. F. J. Milnes, 189 W. Maple-av., Downers Grove.

IF YOU ARE THINKING

OF CHANGING YOUR RESIDENCE,

Locate on the "Q"—the road of good service, and investigate.

RIVERSIDE—the village beautiful.

LA GRANGE—the metropolitan suburb.

WESTERN SPRINGS—the cosy hamlet.

HINSDALE—the stately residential town.

DOWNERS GROVE—a real home town with its touch of rural atmosphere.

We have choice offerings in each town. Our resident agent will be glad to call on you.

HENRY A. MILLER, Realtor.

Main office north of depot. Ph. Riverside 56. Open every day and evening, including Sunday.

LA GRANGE HOME

MODERN 7 ROOM HOME; ATTRACTIVE 67 FOOT EAST FRONTAGE LOT; HOT WATER HEAT; 4 LARGE BEDROOMS DOWNSTAIRS; TILE BATH; EXTRA LAVATORY ON FIRST FLOOR; LARGE LIVING ROOM, WITH FIREPLACE; FRENCH DOORS LEADING TO SCREENED PORCH; OAK FLOORS; OAK TRIM DOWN; WHITE ENAMEL AND BIRCH UPSTAIRS; HIGH BASEMENT; 3 TRAY LAUNDRY TUBS; GARAGE. PRICE $12,500.

R. A. NORDIN,

PHONE 777 LA GRANGE. OPP. 5TH-AV. STATION.

FOR SALE—RIVER FOREST HOME, 8 RMS., on a large wooded lot; extra room in attic and finished room in bsmt.; decorations, lighting fixtures, and plumb. fixtures are new and are the equal of any $30,000 house in the village. Inst. h. w. heater, shower bath, 20 base receptacles for lamps, elegant Austrian cloth window shades. This house must be inspected to be appreciated. North of Lake-st., convenient to transp., schools and Rosary college. Price $11,000, with $3,000 cash [illegible]

REAL ESTATE—SUMMER RESORTS.

CEDAR POINT PARK.

Cedar Lake, Ind. Come down Sunday and see the ideal spot for a summer home. Choice wooded lots on a bluff, on a point where you get the view and breeze from the lake with all conveniences. At prices below their actual value. Private, restricted; electricity; 450 ft. pier; 300 ft. of water rights; free wells; stone road. Guaranteed title. Small payment down, balance monthly. Gentiles. Auto route booklet free. CEDAR LAKE REALTY CO., 115 S. Dearborn. Rand. 3152.

GAGE LAKE.

Make your week end trip to beautiful Gage Lake, Idlewild subdivision. Agents on ground. Lge. 50 ft. heavily wooded lot, $400 and up. Fine beach; good fishing. Also 4 rm. bungalows, lge. screened pch., $2,150; 40 miles north of Chicago, 3 miles east of Grays Lake. VENDLEY & CO., 6146 W. 22d-st., Cicero, Ill. Ph. Clyde 910.

SUMMER HOME SITE, $375, AT LOVELY LAKE GENEVA.

Less than 2 hours from Chicago; FINEST LAKE near Chicago; excellent boating, bathing, fishing. I will sell my HEAVILY WOODED LOT, 50x100, for ONLY $375; easy terms. Address F C 356, Tribune.

FOR SALE—LOTS ON FOX LAKE, ILL., 50x150; $5 cash and $2 per mo.; no int. WM. T. SULLIVAN & CO., Otis Bldg.

REAL ESTATE—FARM LANDS.

Florida.

FOR SALE—10 ACRE GENUINE SATSUMA ORANGE LAND $250; PAY $10 MONTHLY; BOOK FREE. McCASKILL, 510 BLOUNT BLDG., PENSACOLA, FLA.

Illinois.

FREE EXCURSION.

1 ACRE—2 ACRES—5 ACRES.

ALL BARGAINS.

Located on Burlington R. R. in Downers Grove, facing hard road. This is a new tract of land and we are just opening it. Prices are low and it is sold on easy terms. Write today for free round trip tickets and get first choice. Address K O 360, Tribune.

FOR SALE—103 A., 1½ MI. WEST OF BARrington Hills Golf Club; good buildings; wooded hill for res.; 300 ft. spring lake front. Price $16,500. Terms.

10 A., 5 ROOM BUNGALOW; FURNACE heat; orchard; near N. W. highway, 1½ mi. to Barrington; $7,000; terms. Poss. at once.

78 A., 1½ MI. NORTH OF LAKE ZURICH, on cement road; buildings; gas; furnace and elec.; near school. [illegible]

[illegible]

REAL ESTATE WANTED.

By Brokers.

WANTED—WE HAVE BUYERS FOR 6 TO 8 flat bldgs. on north side. List your property with us for quick action. HARRISON & BIEDY, 5728 Sheridan-rd. Edgewater 0472.

CASH BUYERS

for your Chicago property. Mead & Coe. W. Washington.

WANTED—WE HAVE BUYERS FOR YOUR real estate. See us for quick action. LOEB-HAMMEL, 140 S. Dearborn-st., Randolph 5757.

WANTED—LIST YOUR PROPERTIES WITH us for quick sale. Have cash customers. FRANK FISHMAN REALTY CO., N. Dearborn-st. Dear. 9089.

WANTED—IF YOU HAVE CHICAGO REAL estate to sell, see or write us. WILLIAM A. BOND & CO., 25 N. Dearborn.

WANTED—WE HAVE BUYERS FOR YR. RL. est. See us for quick action. LOEB-HAMMEL, 140 S. Dearborn-st. Rand 5757.

WANTED—LARGE APARTMENT OR BUSIness properties. WILLIS & FRANKENSTEIN, 110 S. Dearbn.

WANTED—HAVE QUICK CASH BUYERS for income properties. What have you to offer? E. B. WOOLF & CO., 79 W. Monroe.

WANTED—IF YOU HAVE 12 OR 15 APTS. and want $10,000 cash call NEWTON B. LAUREN & CO., 22 W. Monroe.

WANTED—BUY, SELL, TRADE PROPERTY anywhere. J. Smith, 1130 Pratt-blvd.

WANTED—S. SIDE HOUSES AND APTS. Have buyers waiting. Champion. Drex 3244.

REAL ESTATE FOR EXCHANGE.

Apartments.

8 FLAT BLDG.

Dearborn-st., nr. 23d, lot 50x125; rent $4,200; stove heat; mortgage $9,000; exchange equity for smaller property or clear farm and cash. E. M. O'BRIEN & CO., 3457 Indiana. Douglas 1588.

FOR EXCH. — 18 FLAT BRICK; STOVE heat; close in West Side; mtgs. $25,000, due 3 years. Price $80,000, 6%. Will consider a clear farm on which a loan of $20,000 can be obtained. Address E 72, Tribune.

EXCHANGE—HIGH GRADE APARTMENT equities; want farm or small clear, anywhere; can match any trade on cash basis. CHAS. B. BEMIS CO., Successors to W. J. ENSINGER, 123 W. Madison-st., r. 810.

Business Property.

A DISTINCTIVE BUILDING.

of this class is seldom offered on terms so attractive; part trade will be accepted for $70,000 equity in 24 apt. and 1 store; English basement; sun parlor bldg., at s. e. cor. ...

BUSINESS CHANCES.

AUTO LAUNDRY STATION.

Most modern equipped cleaning and washing system; est. business; best location; rare and wonderful opportunity; will take $16,000. Address F 161, Tribune.

AUTO ACCESSORY STORE,

repair shop and filling station, 3 pumps, 3 driveways; excellent loca.; option on long lease; will sell whole or any part thereof; good going; sell cheap. 6701-9 S. Racine-av.

AUTO ACCESSORY SPECIALTY — WILL sell outright, including stock and tools and jigs; business now showing good returns; price $6,000. Address K X 314, Tribune.

AUTO REPAIR SHOP—FOR SALE—ON A South Side business street, fully equipped, tow truck and welding outfit; price is reasonable. 5705 Cottage Grove.

AUTOMOBILE SALES AND SERVICE STAtion—Modern, equipped, steam heat; best location; Chicago suburban district. Address H 101, Tribune.

BAKERY—IN GOOD BUSINESS NEIGHBORhood. Belmont 2894 or Rav. 3520.

BARBER SHOP AND FIXTURES—CASH OR easy payments. EMIL J. PAIDAR CO., 1214 N. Wells-st. Phone Diversey 0200.

BARBER SHOP — 4 CHAIRS, ALL MOD. equip.; long lease; good loc.; best offer takes it. S. W. Cor Balmoral and Broadway.

BARBER SHOP FOR SALE — CHEAP; 3 chairs. 2502 W. 38th-st.

BATH AND MASSAGE PARLOR—FOR SALE or rent—Fully equipped; North Side. Ph. Keystone 1508.

BATTERY AND TIRE SHOP

reasonable; North Side. Address K P 381, Tribune.

BATTERY SERVICE AND MFG.—FULLY equipped; well establ.; long lease; excellent location near Loop. Calumet 6745.

BATTERY SHOP—SNAP, $1,000 CASH AND terms. Phone Oak Park 8340.

BEAUTY SHOP — WELL EQUIPPED, FIVE booths, art glass partitions; S. Side apt. hotel neighborhood; blvd. location; no competition; cheap for immediate sale. 4163 Drexel-blvd. Kenwood 3223.

BEAUTY SHOP—FOR SALE — ELEGANT; steady trade; good location; real business proposition; must sell. For terms call FLYNN, Midway 4450.

BEAUTY SHOP—ACC. LEAVING CITY WILL sacrifice; good inc. and loc.; cash or terms. Owner, Buck 0600. Ask for DRICK.

BILLIARD PARLOR.

1554 Devon: 10 pool, 2 billiards; soft drinks, cigars, candy. Sheldrake 0053.

BOARDING AND ROOMING HOUSE—FOR Sale—Cheap. 18 rooms; good location; steady boarders. Tel. Boulevard 0309.

BOTTLING WORKS AND BUILDING—FOR ...

BUSINESS CHANCES.

GROC. AND DELICATESSEN

Very good going business with building for sale. Not less than $6,500 cash needed. Phone Spaulding 7372.

GROCERY AND MARKET—FOR SALE—DOing $1,500.00 a week business; fine location; low rent; 4 year lease; must sacrifice; will inventory. FOX LAKE STATE BANK, Fox Lake, Ill.

GROCERY—$3,500, COR. LOC.; INC. $350 weekly. To buy or sell any business, for quick action call Harr. 2990. CHICAGO BUSINESS EXCHANGE, 327 S. La Salle-st. Always Reliable.

GROCERY AND MARKET—CORNER, FOR sale; cheap if sold this week. Ph. Wentworth 6989.

GROCERY AND FRUIT STORE—WITH OR without building, doing good business. Call 2615 W. Fullerton-av.

GROCERY AND MEAT MARKET—WILL sacrifice for quick sale; best location on N. W. Side. 3434 Montrose-av.

HARDWARE AND PAINT STORE — MUST sell with story bldg.; reas. Northwest cor. Western-av. and 52d-st. 5158 S. Western. Prospect 0030.

Hardware and Paint Store.

Established 10 yrs.; transfer corner; exc. bus.; reas.; cash, terms; must sell. Alb. 0148.

HOTEL—EUROPEAN, CITY OF 50,000, NR. Chgo.; clear $6,000 yearly; $8,500; terms. P. H. REED & CO., 127 N. DEARBORN-ST.

ICE CREAM AND SOFT DRINK MFG. PLANT —For Sale—Short distance north of Chicago; ¼ million dollar business per yr.; $30,000 in machinery; $15,000 in trucks; $50,000 in bldgs.; 8,100 sq. ft. floor space. No trade will be considered; ½ cash necessary; good reasons for selling. Address H P 3, Tribune.

LADIES' READY TO WEAR SHOP—WELL est.; best loca. on No. Side; reas. rent; leaving city. Address L T 215, Tribune.

LUNCH, CIGARS, ETC., RANDOLPH MKT. section; busy place; $4,500 cash necessary. NORTHWESTERN SALES & REALTY CO., 109 N. Dearborn-st. Room 501.

LUNCHROOM FOR SALE—WITH CANDY and soda fountain; very desirable location. Address F 196, Tribune.

LUNCH STAND WITH SODA FOUNTAIN— $1,650; a good spot North Side, bargain. BARRON & CO., 127 N. DEARBORN-ST.

MAIL ORDER BUSINESS—TURNING $3,000 profit a year; also 5 rm. cottage on ½ acre; 10 miles from loop; $8,000, or will sell separately; bargain on acct. of my health. Address E 217, Tribune.

MANUFACTURING PLANT.

I am looking for a gentile partner who can give active service in a paying business. $15,000 necessary for half interest, part of which to be used for expansion. This offer is a real opportunity for one desiring a good connection. Will stand closest investigation. ...

HOUSEHOLD GOODS.

Central.

SEPTEMBER DISCOUNT SALE— Prices on our entire display of home furnishings are radically reduced during this sale. For example, $225 3 pc. velour suite $100; $214 4 pc. wal. bedroom set, $99.50; $187 7 pc. dull wal. dining room suite, $60.50; a guaranteed saving of 50 to 75%.

Western Factories Furn. Co.,

518 S. Wabash-av. Near Harr.-st. Shipping and crating free.

GENUINE WALNUT OR MAH. WINDSOR chairs, $8.50. Wally's Furniture, 1014 S. Mich., 3d fl.

South Side.

THE FOLLOWING HIGH GR. FURNITURE:

Karpen overstuffed davenport & chair	$110
French Wilton rug, 9x12	90
Italian design solid walnut living room table and end table	75
$465 Hallet & Davis upright piano and bench, brown mahogany, like new	285
Beautiful brown mahogany dining room table and six chairs	125
Practically new beautiful dining room rug	75

This furniture was purchased recently and has seen very little service. Dealers need not apply. A deposit of 25% will be required on all purchases. Open for inspection Saturday between 3 and 6 p. m. and Sunday between 10 a. m. and 1 p. m. ROY W. WILSON, 7002 S. Morgan-st.

4 Rooms Complete, $185

Only $15 Cash Required.

Liberal terms to suit your convenience. See us first.

KESSEL BROS., 4031-33 S. State-st.

EMPIRE

A LARGE SELECTION of used and new furniture always on hand.

4312 Cottage Grove-av. Drexel 2877. Special attention to out of town buyers.

FURNITURE—PRACTICALLY NEW, MOhair comb. living room suite, 9x12 Wilton rugs, library table, floor and table lamps, console phonograph, Italian Renaissance dining room suite, 4 and 3 pc. walnut bedroom suites, also large vanity, all or separate, cheap for cash. 562 E. 50th-pl., 1st apt. Kenwood 2572.

FURN. USED 2 MOS.

3 pc. mohair parlor set, beaut. 5 pc. hand painted inlaid walnut bedrm. set, 9 pc. dining rm. suite, floor lamps, Wilton rugs, console phono., all or separate. 6002 So. Park-av., 1st apt.

ACCOUNT VACATING APARTMENT; FURniture purchased from Scholle, Tobey, and ...

HOUSEHOLD GOODS.

North Side.

USED LESS THAN A YR.

Furniture; oriental rugs; hand carved Italian walnut dining rm. suite; sun parlor set; living rm. set; Pettipoint arm chairs; bedroom sets, draperies, etc. 1601 Chase-av. Rogers Park 5380. LIPCOWITZ.

We Are Selling Out All Our

used furniture; parlor sets, $25; dining sets, $20; rugs, ice boxes, gas ranges, beds, dressers, buffets, and almost everything in furn.; one price to all. At Wagner's Furn. Stores, 2967 Lincoln-av. 2818 Milwaukee-av.

3 PC. PARL. SET, DIN. RM. SET, 5 PC. sun parl. set, buffet, gate leg table, day bed, bed, dresser, phono., bed davenport, 3 door mahog. bookcase, pool table, comb. gas and coal stove, heater, rugs, garbage burner, tea wagon; big barg. 2148 N. Halsted.

Northwest Side.

4 ROOMS OF FINE FURNITURE, CONSISTing of large overstuffed 3 piece parlor set, 7 piece dining set, 3 piece bedroom set, decorated breakfast set; you can buy this outfit as listed for $495; convenient terms. Manufacturers' Sample Furniture Co., 1968-70 Milwaukee-av., 1027 Madison-st. Open Thursday and Saturday eves.

SPECIAL FOR 5 DAYS.

3 cs. vel. 2 tone par. suite, $185 value, for $124.50; 9x12 vel. rugs, $58 value, for $46.50; g. o. buffets, $25 and less. PETERSEN'S STORAGE, 3413-15 W. North. Bel. 0484

FURNITURE OF 6 RMS. WILL BE SOLD at big barg., all or sep.; velour parl. set, leather set, rugs, lamps, phono., walnut din. and bedrm. sets. 1630 Humboldt-bd., nr. No.

MAHOGANY DAVENPORT, LIBRARY TAble, chairs and dining room set. No dealer need apply. McElroy, 3017 Leland-av. Phone Irving 1706.

Complete Furn. of 5 Rm. Apt.

New electric washing machine. 1911 Humboldt-blvd.

FURNITURE OF 4 RMS. AND PLAYER PIano; sell separately; barg., quick sale. 3147 Lyndale-st. ARTHUD.

COMBINATION GARLAND COOK AND GAS stove, reas. Bel. 1975. 2049 N. Laporte.

HIGH GRADE FURNITURE OF 3 RM. APT. Will sell immed. Humboldt 6974 Sun.

FOR SALE — 3 RMS. OF FINE FURN.; lease opt.; rt. $55. Irving 7397.

MUST SELL FURN. AT ONCE. FURN. 4 rm. apt. W. A. Schultz, 4354 N. Troy, 2d.

West Side.

FACTORY REMOVAL SALE.

Clearing our entire stock of parlor suites in choice coverings of mohairs and velours, at prices ranging from $119.50. Come to our factory sale and save 60% to 75% on your purchase of a parlor suite. LEWIS UPHOLSTERY CO., 3900 W. Chicago-av.

MUSICAL INSTRUMENTS.

Leland Baby Grd. Piano

with Bench, Lamp, and Bench Cushion,

$595

Only a visit can let you know what an exceptional value this outfit is. The piano is a dainty instrument; any woman would be proud to have it in her home; it is beautiful in design and rich in tone; it is just the piano for the moderate sized home and purse. At the price, $550, it is a rare bargain, with a high grade bench and lovely lamp and cushion at $595, the outfit offers a real opportunity to effect considerable savings; easy terms arranged.

LYON & HEALY

Wabash and Jackson.

ALTERATION SALE

PIANOS FORMERLY RENTED. YOUR CHOICE AT $195. 30 months to pay. Values up to $450.

Steger & Sons Piano Mfg. Co.

Steger Bldg., n. w. cor. Wabash and Jackson.

LYON & HEALY PIANO.

Walnut upright and bench with blue silk plush scarf and bench cushion; $300; excellent condition; used only short time. Also mahogany Victor cabinet victrola and 36 violin operatic and dance records, $65. Murray, 2733 Indiana-av. Victory 7771.

PLAYER PIANO—HERE IS A REAL BARgain. They will sell for $298 a $600 player on easy payments; $5 to $10 down and $4 to $8 per month to responsible party; this player in fine condition. We advise you to see this bargain today. Cut Rate Piano House, 1301 Milwaukee-av. And many other bargains.

SAXOPHONES TO RENT.

Our liberal rental plan will enable you to test your ability without any obligation to purchase. CHICAGO MUSICAL INSTRUMENT CO., 214 S. Wabash, 4th floor. Ph. Wabash 2107.

Phonographs at a Bargain.

Victor, Brunswick, Sonora, Edison, Cheney, new, 25% discount; about 20 to close out. Also new Baby Grand piano. WILSON BROADWAY MUSIC CO., 1142 Wilson-av. Ravenswood 8512.

SONORA.

Clear as a bell, plays all records. Call and hear them. Terms. Portables, $25 and up. F. S. SPOFFORD, 730 REPUBLIC BLDG. Only SONORA dealer in Republic Bldg.

BARGAIN—GEORGE STECK & CO. BABY grand pianola-piano and rolls; mah. case; exceptionally fine cond.; will consider renting to responsible party. Must dispose of ...

MOTOR TRUCKS.

PACKARD

DIAMOND "T" 1½ TON TRUCK. Good express body and cab; mechanical condition very good. A snap at $500.

SANDOW 1½ TON. Box body; cab, tires, etc., good; mechanically O. K. $650.

OLDS "ECONOMY" CHASSIS. Electric lights, generator and starter complete; excellent condition; good pneumatics; light, fast, snappy job. $350.

PACKARD 4 TON, LONG WHEELBASE CHASSIS. Thoroughly overhauled; practically new motor. Frame 18 ft. behind cab; very good tires; new truck satisfaction for only $1,850.

PACKARD 2 TON 1921 MODEL, 12 ft. wheelbase; overhauled; generator, electric lights and radiator guard. New cushions front; Kelly "cat" rear. $1,750.

PACKARD MODEL "E" 6 TON. Steel dump body and cab; Woods' underbody hoist; thoroughly overhauled; rebuilt motor; tires like new; excellent value, $3,500.

PACKARD MOTOR CAR CO. OF CHICAGO.

Liberal Terms. Open Sundays. 306 W. 37th-st. Boulevard 6100.

A REBUILT MACK IS THE SAFEST USED TRUCK INVESTMENT.

We have a very limited number of these trucks, ranging in capacity from 1½ to 7½ tons, with all types of bodies. Each one carries the STANDARD NEW TRUCK WARRANTY.

LIBERAL TERMS.

MACK USED TRUCK DEPT., 1810 MICHIGAN-AV. CALUMET 5412.

USED TRUCKS

White, 5 ton chassis, rebuilt; White, 2 ton chassis, rebuilt; White, 2 ton with stake body; Diamond T, 2 ton chassis, with cab; Kissel, 2 ton chassis, with cab; Reo, 1½ ton, with express body; Shaw, ¾ ton, with express body.

THE WHITE CO.,

Open Evenings and Sunday.

2520-22 S. Wabash. Victory 8180.

STEWARTS

1, 1¼, 1½, and 2 ton, with all types of ...

AUTOMOBILES—GASOLINE.

5 Bargains AT THE Peerless FACTORY BRANCH.

PACKARD TWIN SIX TOURING, 3-35. This car has been privately owned and driven and is one that any man would be proud to own. It is a smart looking, powered touring car, with a custom built body by "Graff," and is a bargain the like of which is seldom offered. We are offering this car in the same condition as received from the original owner, and have priced it so that any one buying it can have it refinished in any color they might desire, or we will refinish it at our cost. If you are looking for a high grade car that is distinctively individual and different from anything else on the street, this will more than exceed your expectations. Do not let the price we have put on it influence your judgment, but look at it, drive it and then make your decision. It must be disposed of immediately, and we would suggest that you act quickly if you would avail yourself of this bargain. The price is only $975.

PEERLESS 8, MODEL 66, COUPE. This is one of our latest Peerless 5 passenger 2 door coupes, with two individual Pullman seats in front, and is without a doubt the best coupe that you have ever seen. It is finished in an attractive Dark Blue color; the upholstery looks like it has never been used. The tires are fine, and mechanically we carry our standard warranty. We have never before had a car of this type to offer, and the demand is great at this time for these cars. If you have never ridden in one of the new Peerless you have missed a driving sensation that no other car can give you. This particular one is an exceptional buy, and will be sold to the first lucky person at a price that represents over $1,000 below what it would cost to duplicate this car today. See this smart looking car today. The price is $2,675.

HAYNES TOURING, MODEL 47. This is a standard 7 passenger Haynes that we have just taken in on a new Sedan. The previous owner of this car will verify the statement that he did not trade the car because of any mechanical defects, but desired to own a Peerless enclosed car. Its appearance and performance are all that any one could expect and we are fortunate in being able to offer it at a price that is way below its present day market value. Do not fail to see and drive this car, as it is extremely reliable transportation at a very low price. Special, $625.

WESTCOTT TOURING, 1921. This is a little 5 passenger car that has had careful care and attention, and ...

AUTOMOBILES—GASOLINE.

What Are the Terms

Upon which you can buy one of our rebuilt, renewed and repainted cars?

We have made you our proposition—$150.00 or more on any used car. Now let us have yours.

Come in and see us without obligation.

Remember, your old car applies as part of first payment.

We have a few other excellent values in miscellaneous cars at prices

ABOVE $500.

1922 Buick Coupe.
Franklin Touring, late model.

$250 TO $500.

Paige Coupe.
Chandler Sedan.
Dodge Touring.
Reo Roadster.

$50 TO $250.

Reo Touring.
Davis Touring.
Chevrolet Touring.
Winton Cabriolet.
Overland Touring.
Detroit Electric.

Open every evening until 9 o'clock. Sunday all day.

OAKLAND

MOTOR CAR CO., FACTORY BRANCH. 2426 Michigan-av. Calumet 5810.

AUTOMOBILES—GASOLINE.

5 Bargains AT THE Peerless FACTORY BRANCH.

PACKARD TWIN SIX TOURING [illegible]

[illegible]

TERMS AND TRADES.

Peerless Motor Car Co. OF ILLINOIS. 2420 MICHIGAN-AV. [illegible]

BRAND NEW OVERLANDS

Prices Reduced Today

$195 CASH

Balance $35 per Month Buys New Touring Car

$298 CASH

Balance $53 per Month Buys New Sedan.

Immediate Delivery. Open Every Evening.

OVERLAND MOTOR CO. 2419 Michigan-av.

PACKARD

CADILLAC 1919 7 PASS. TOURING [illegible]

CADILLAC 1917 7 PASS. SEDAN [illegible]

CADILLAC 1919 4 PASS. VICTORIA [illegible]

PACKARD THIRD SERIES TWIN [illegible]

BUICK 1923 5 PASS. TOURING [illegible]

PACKARD MOTOR CAR CO. OF CHICAGO. [illegible]

DUESENBERG

[illegible]

STAR BARGAINS

HAYNES [illegible]

HUDSON TOURING [illegible]

STAR GARAGE, 4619 W. MADISON-ST.

Englewood Overland, 5952 S. HALSTED-ST. Wentworth 8257.

USED LINCOLN CARS [illegible]

T CHASSIS, $45. [illegible]

YOU CAN'T BEAT THESE [illegible]

AUTOMOBILES—GASOLINE.

What Are the Terms

Upon which you can buy one of our rebuilt, renewed and repainted cars?

We have made you our proposition—$150.00 or more on any used car. Now let us have yours.

Come in and see us without obligation.

Remember, your old car applies as part of first payment.

We have a few other excellent values in miscellaneous cars at prices

ABOVE $500.

1922 Buick Coupe. Franklin Touring, late model.

$350 TO $500.

Paige Coupe. Chandler Sedan. Dodge Touring. Reo Roadster.

$50 TO $250.

Reo Touring. Davis Touring. Chevrolet Touring. Winton Cabriolet. Overland Touring. Detroit Electric.

Open every evening until 9 o'clock. Sunday all day.

OAKLAND MOTOR CAR CO.,

FACTORY BRANCH.

2426 Michigan-av. Calumet 5310.

AUCTION TODAY

Gigantic Sale of Used Cars.

By order of the Used Car Dealers' Association, we will, on Saturday, Sept. 8, 1923, starting at 11:00 a. m. and continuing until [illegible] p. m., sell at public auction

MORE THAN 200 AUTOMOBILES, such as: PIERCE ARROW, PACKARD, PEERLESS, PAIGE, COLE, MARMON, STUTZ, LEXINGTON, HAINES, JORDAN, LOCOMOBILE, STUDEBAKER, CADILLAC, WINTON, HUDSON, CUNNINGHAM, WILLS SAINTE CLAIRE, CHANDLER, BUICK, DODGE, CHEVROLET, MAXWELL, FORD, and many other makes.

These cars have been inspected and guaranteed in good condition. Arrangements may be made for terms.

Samuel L. Winternitz & Co., Auctioneers,

467 First National Bank Bldg., Chicago.

BANKERS SALE

50—BRAND NEW—50

Highest grade custom built cars, one of the world's oldest and best known makes, for immediate sale at discount from factory list of 25%.

4 AND 7 PASS. SPORT AND TOURINGS, ROADSTERS, SEDANS.

A name of the highest prestige, late current models of the most attractive design.

COACH

LATEST MODEL. YOU CAN SAVE EXACTLY $675.00 from latest f. o. b. Chicago list price. Also TOURING CARS. COUPES in both regular and sport models of an extremely well known make. Not too heavy for economy, nor too light for comfort.

100—BRAND NEW—100

High grade custom built four cylinder FIVE PASSENGER TOURING.

$875

ALSO CLOSED MODELS.

These cars can be inspected at our warehouse, 2751 Wentworth-av., until 9 o'clock every evening, including Sundays. You can obtain full particulars.

116 S. MICHIGAN, ROOM 902.

PHONE DEARBORN 1743.

MARMON

The Safest Place to Buy a Used Car

STUTZ 1923 4 PASS. SPORT. One of the latest production "left drive" Sport Touring cars; driven less than 10,000 miles, and in new car condition mechanically. Has De luxe equipment. Original finish, brilliant [illegible], black wire wheels, etc.

MARMON TOURING CAR, 1921 MODEL. A standard 7 passenger type we have thoroughly renewed and will stand the most rigid inspection and demonstration. It is one of the prettiest Marmons of its type in Chicago. The paint, which is a beautiful Apple Green, is new and the car is equipped with 5 new cord tires, 5 disteel wheels, wind wings, motometer and lock, bumper, Hartford shock absorbers, etc.

MARMON CHICAGO CO.,

Open Evenings and Sundays. Terms if desired. Your car in trade. 2220 S. Michigan-av. Calumet 5800.

HAYNES SPECIALS

1922 Columbia Tour.	$550
1922 Haynes Tour., Model 55	700
1921 Haynes Tour., Model 47	800
1921 Haynes Tour., Model 50	700
1921 Sheridan Tour.	450

TRIANGLE MOTORS, INC.,

2220 S. Michigan-blvd. Calumet 5784. OPEN EVENINGS AND SUNDAY.

USED CAR BARGAINS.

All the cars listed below are mechanically perfect; sold on 30 day free service guarantee and every one new in appearance.

Maxwell sedan, 1923, fully equipped, including bumpers, motometer, tires, etc. $445 down, bal. $50 per month.

[illegible] demo., 1923, 6 cylinder, fully equipped, $400 down, bal. $50 per month.

Cleveland sedan, 1922, $400 down, $50 per month.

[illegible] 1922, $320 down, bal. $40 per month.

Willys-Knight tour., '22, $375 down, bal. [illegible] per month.

Many others; every one a wonderful buy.

DAVID GORDON MOTOR SALES, [illegible] W. North-av. Open eves. and Suns.

1924 CHEVROLETS

Greatly Reduced.

Touring	$495
Coupe	640
Sedan	795
Chassis	395
1 ton truck	550

All prices f. o. b. factory.

Milwaukee Ave. Motors, 2304 Milwaukee-av. [illegible] 0456. Terms if desired.

ONLY $25 DOWN.

[illegible] CARS TO SELECT FROM, RANGING FROM $50 TO $350. ALL CARS HAVE BEEN THROUGH THE SHOP.

3 DAYS' FREE TRIAL.

[illegible] COTTAGE GROVE-AV.

CHEVROLET '23, '23 MAXWELL COUPE, [illegible] coach; '22 Ford touring, [illegible] sedan; '21 Ford sedan, [illegible] touring; '20 Ford sedan, [illegible] Ford coupe; '20 Ford roadster. Cash or terms; open evenings and Sundays. [illegible] AUTO SALES, 3415 Madison.

NEW CARS—BIG DISCOUNT.

All models; must sell immed. Cash or trms. [illegible] SHORE GREASING STATION, [illegible] Broadway. Sunnyside 6847.

[illegible] AND HUDSON— [illegible] taken under foreclosure for balance [illegible] 110 S. Dearborn-st. Phone [illegible]

AUTOMOBILES—GASOLINE.

Bird-Sykes Co.

20 YEARS ON MICHIGAN-AV.

2215 Michigan-av.

Paige and Jewett

STUDEBAKER 1919 4 CYL. LIGHT 5 PASS. TOURING. A car that has had better than average care and is in first class mechanical condition throughout. Paint is good. Well equipped with 5 excellent tires, 2 bumpers, stop signal, motometer, seat covers, etc. Dependable, economical transportation at $275.

CHEVROLET 1922 TOURING. Offered at an extremely low price. Mechanically good. Original finish excellent. Top and upholstery good. Well equipped with 5 good tires, spotlight, stoplight, parking light, lock, etc. Extremely economical and an immense bargain at our price of $300.

OVERLAND TOURING. Delivered new this spring. Cannot be told from new. Mechanically A1. Bumper, stop signal, lock, 5 good tires. Indeed a bargain at our price of $300.

JEWETT TOURING, 1922. One of the most attractive Jewetts we have offered. Painted impressive Jap blue color and well equipped with 5 excellent tires, bumper, motometer, automatic windshield cleaner, etc. Mechanically, carries guarantee. Brilliant performing; extremely economical and a joy to operate. Bargain, $875.

JEWETT SEDAN, 1922. Like new. Original finish as good as new. Interior immaculate. 5 excellent tires, bumper, spotlight, etc. Brilliant performing, easily operated, economical car. $1,275.

Packard '20 Tour., 7 p., win. incl.	$1,450
Chandler Sedan, 4 door; a snap	300
Franklin Sedan, 9-B, refin.	500
Franklin Sedan, 9-B, refin.	1,350
Olds '21 Sedan, 5 pass.	875
Cole '20 Sedan, 7 pass.	875
Paige '20 Sedan, 7 pass.	1,075
Malbohm Sedan, '21	350
Olds '22 7 p. Tour., like new	675
Olds "4" '22 5 p. Touring	675

VERY LIBERAL TERMS.

Open Evenings and Sundays.

CALUMET 6060.

Willard McAllister, Mgr., Used Car Dept.

FRANKLIN

FORD SEDAN, LATE 1921. Equipped with motometer and crossarm, automatic windshield cleaner, rear vision mirror, 5 excellent tires, wheel lock and seat covers. Mechanically excellent; paint very good. $187.50 cash, balance liberal terms.

WILLYS-KNIGHT SEDAN, 1922, 5 PASS. This light, economical Knight-motored Sedan has had very little use and the original finish and upholstery have appearance of new. Mechanically it is first class—will pass the inspection of an expert. Is equipped with 5 excellent cord tires, front and rear spring bumpers, sun shade, automatic windshield cleaner, theft lock, stoplight, floor heater, ash tray, step plates, clock and tools. An ideal family car. $875 cash, balance liberal terms.

FRANKLIN LATE STYLE 9-B TOURING. Overhauled and in first class mechanical condition. Repainted Brewster Green, black chassis, bright parts renickeled. Has the same appearance as the new car. Equipped with cord tires, bumper front and rear, automatic windshield cleaner, spot and stop lights, snubbers, clock, tools, etc. Will give you 18 to 20 miles on gasoline, over 15,000 miles on tires, and the easiest ride you ever had. Price, $500 cash, balance easy payments.

FRANKLIN SEDAN SERIES 9-B. One of the most beautiful sedans we have had in months. Refinished in Arizona Brown, black chassis; bright parts renickeled, and is in first class mechanical condition. Interior 100%. Well equipped with 5 cord tires, spare wire wheel, 2 bumpers, etc. $725 cash, balance easy terms.

Franklin-Butler Motors

Terms—Trades. Open Eves. and Sun.

MAIN STORE: 2251 Michigan-av. Victory 4210.

SHERIDAN-RD. BRANCH: 4930 Sheridan-rd. Edgewater 7510.

EVANSTON BRANCH: 808 Grove-st. Evanston 782.

DURANT STAR

Every Durant and Star car taken in exchange on other Durant and Star cars of different body types are rebuilt and reconditioned in our own shops, refinished and carry a standard new car guarantee.

1922 Durant 6, Ansted Motor	$973
1922 Durant 4 cyl. 4 pass. Coupe	975
1922 Durant 4 cyl. 5 pass. Tour.	600
1923 Star Sedan, like new	750
1923 Star Sedan; Many Extras	650
1923 Star Coupe; Fully Equipped	600
1923 Star Tour., Fully Equipped	450
1922 Ford Coupe	325
1922 Gray 5 pass. Tour., refinished	275

W. C. AUBLE MOTOR CO.,

Used Car Division.

2334 S. Michigan-blvd. Calumet 5700. Open Sunday and Evenings.

Saturday Specials

EACH CAR IN OUR STOCK CARRIES OUR GUARANTEE.

PEDIGREE

PRICES RANGE FROM

$35.00 Up,

AND CAN BE PURCHASED ON TERMS OR TRADE. FOR BARGAINS, SEE US FIRST.

L. MARKLE CO., 2309 S. Michigan-av. Calumet 3015.

Honest Buys:

CHEVROLET '23 TOURING—Perfect mechanical condition. The finish, tire and upholstery show very little signs of wear. Has wheel lock, bumpers, spare tire, stop and spotlights. A wonder at $450.

HUPMOBILE '20 TOURING. The tires, upholstery, mechanical condition and finish are perfect. $465.

CHEVROLET '22 TOURING. Completely overhauled. The original finish and upholstery are like new. The tires are fine. $265.

CHEVROLET '20 TOURING. In positively perfect mechanical condition. The tires, finish and upholstery are better than excellent. This car has been carefully handled and represents a remarkable value at $150.

CHEVROLET '22 4 PASS. COUPE. Overhauled; refinished in Maroon. The upholstery and tires are exceptionally fine. It is truly a wonderful value at $525.

COMMUNITY MOTORS, INCORPORATED, OAKLAND DEALERS.

Terms, trades. Open eves. and Sun. 2554 Milwaukee-av. Belmont 4487.

ONLY $50 DOWN,

Bal. at Your Convenience.

40 Cars to Pick from Includ.

FORD 4 DOOR SEDAN, 1924, AND MANY OTHER LATE MODEL BUICKS, CHEVROLETS, DODGES, FORDS, ETC.

Every Car Guaranteed.

WILL TAKE YOUR OLD CAR IN TRADE.

South Park Motor Sales,

DAVIS DISTRIBUTORS.

425 E. 63D-ST. ENG. 4379.

North Side Branch. 5352 Broadway.

SOME BARGAINS

1922 Studebaker, spec. 6 tour.; car looks and runs like new, $300 cash, bal. $45 per month.

1922 Buick, 7 pass. tour. car., $250 cash, bal. $37.50 per mo.

1923 Oakland 6 cyl. tour. car.; just been driven 3,500 miles. $275 cash, bal. $45 per month.

Garfield Motor Sales Co.,

S. E. Corner 55th and Wabash. Englewood 0027-28-6410-11.

De Luxe Motor Sales,

1516 W. 63D-ST.

Wentworth 8256.

CHANDLER, 1921 7 pass.	$450
MITCHELL Touring	300
OVERLAND, 90, winter top	300
OVERLAND 6, Touring	250
OVERLAND, B, winter top	85
REO Touring	100
PORT Touring	100

PEERLESS, JORDAN, WILLYS KNIGHT, OVERLAND.

North Side dealers. GEORGE MARQUETTE MOTOR SALES CO., 5971 Ridge-av., at Clark. Sheldrake 4800-4801. Open eves.

TOW CAR,

Fully equipped; A1 running condition; price $500. [illegible]

AUTOMOBILES—GASOLINE.

JORDAN

HUDSON TOURING, 1921 MODEL. An exceptionally complete 7 passenger car that will appeal to the most discriminating buyer. Has had better than average care and looks it. Paint, top, upholstery, etc., fine. Seat covers, nickeled radiator shell and shutters, 2 spring bumpers, sun shade, slow signal, and a set of exceptionally fine cord tires. Priced below its intrinsic value. $700.

NASH SIX SEDAN, 1921 MODEL. You can own and drive this splendid Sedan with a low payment. Mechanically excellent, necessary repairs made in our shops. Original finish good; interior splendid. Nickeled drum headlights, spotlight, etc. A value such as this rarely stays here over night. $400 cash and $33.33 a month.

DODGE SEDAN 1922. Paint, upholstery and mechanical condition exceptionally fine. Exceptional care apparent. Almost new U. S. Royal Cords, windshield wiper, sun shade, rear vision mirror, floor heater, motometer and crossarm, 2 bumpers, spare disc wheel with tire complete. Where can you duplicate this value for $950?

OLDSMOBILE 1921 SEDAN, 5 PASS. People who have driven the Olds "8" will tell you it is a dependable motor car. This one presents the appearance of new, the entire car having been refinished in deep blue, and the motor and chassis have been thoroughly reconditioned in our shops. Upholstered in high grade velour; interior excellent; 5 exceptionally good cord tires, sun shade, cowl ventilator, motometer and crossarm, steering post lock, keys, tools, etc. $950.

JORDAN "BLUE-BOY," 1923 MODEL. A sport car creation by Jordan. In new car condition mechanically as well as to paint, upholstery and finish. Carries our warranty. Most completely equipped, 5 excellent cord tires, 2 bumpers, 2 nickeled spotlights, 2 trunks, electric running board lanterns, kick plates, cowl ventilator, etc., khaki top. Very special at $1,700.

1-3 Down, 12 Months to Pay.

NO BROKERAGE CHARGES.

CHICAGO MOTOR CAR CO.,

Jordan Distributors.

Open evenings and Sundays.

2250-2252 Michigan-av. Calumet 6075.

ALLEN TOUR., MODEL 37.

Equipped with side curtains, radiator cover, 2 spare tires; A1 condition; $225. 6841 Calumet-av.

APPERSON SEDAN.

Will sac. 7 pass., 1922 mod.; cost new $4,800; new paint and tires; A1 mech. cond.; consider car as part trade; can arrange terms. Superior 2807, 9-5. Sheld. 5679 eves. or Sun.

Buick Sport Roadster

Must sell at once my almost new 1922 Buick Sport Roadster. Have carefully driven this car myself and will guarantee it to you. No reas. offer refused. Private owner. Phone Fairfax 2360 or address 5718 Drexel-av.

BUICK 7 PASS. SEDAN.

6 new cord tires, paint is new; motor and body in A1 shape; small car in trade. COX, STRATTON CO., 4700 Washington-blvd.

BUICK 6 COUPE—1922.

Driven 4,000 miles; carries new car guarantee; fully equipped; $950, cash or terms. Open evenings until 10 and Sun. 2810 W. Madison.

BUICK COUPE.

1921; Looks and runs like new; many extras; will sacrifice. BLAKE MOTOR SALES, 329 E. 39th-st. Douglas 6749. Open evenings and Sunday.

BUICK 6 SPORT—1922.

5 pass.; driven 5,200 miles; practically new, fully equipped; $750, cash or terms. Open eves. until 10 and Sundays. 2810 W. Madison.

BUICK 6 ROADSTER.

Late 1922; paint and mech. cond. like new. Must sell, $650 or best offer. Call owner, Englewood 6143.

BUICK—TOUR., 1922, REFINISHED AND IN first class mech. cond., fully equipped; $850. South Side Motor Car Co., 6118 Cottage Grove. H. P. 4243.

BUICK — TOURING, MODEL K-45; JUST overhauled, new finish, best buy in town; private party. Call Republic 6798.

BUICK—SEDAN—6 CYL., 1923; RUN LESS than 1,000 miles; sac., $1,675; terms, trade. 6232 Cottage Grove. Mid. 4200.

BUICK—COUPE, 22-48; REFINISHED; A1 mech.; good tires; $1,075, trade or terms. Midway 0906. 6519 Cottage Grove-av.

BUICK—4 PASS., SPORT DEM., RUN LESS than 1,000 miles; new car guarantee. WATSON, Graceland 2826.

BUICK—RDSTR., 1917; EXC. COND.; RUNning every day; $175. McGill, stage entrance, Lincoln Hippodrome, 6 p. m.

BUICK ROADSTER—CALIFORNIA TOP, EX. mech. cond., new tires; quick sale, $300; no dealers. Wellington 0123.

BUICK—COUPE, 1918; MODEL E; NEW battery, good tires, motor good; low mileage; $275. Midway 4669. 5601 Harper-av.

BUICK—1922, 5 PASSENGER TOURING, excellent cond., 5 cord tires, many extras; bargain; terms. Fairfax 1244.

BUICK—COUPE, 1923; ALMOST NEW; RUN less than 5,000 miles; only $1,475; terms, trade. 6232 Cottage Grove. Mid. 4200.

BUICK—SEDAN, 1922; LIKE NEW; MANY extras; terms, trade. 6811 S. Halsted.

BUICK — RDSTR., '22, 4 CYL.; LIKE NEW; barg.; terms. 6811 S. Halsted.

BUICK—SPORT, RUN 900 MILES; MUST sell today; need cash. 3216 Jackson blvd.

BUICK TOUR.—1923, 4 CYL.; DRIVEN 300 miles; lots extras; terms. 6811 S. Halsted.

BUICK—'23-45; BARGAIN; LIKE NEW; driven 4,000 mi.; terms. 3854 W. Madison.

BUICK—1923, 5 PASS. TOUR., 6 CYLINDERS; $875. 4014 Grand-blvd., 3d apt.

BUICK—ROADSTER, 6 CYL., 2 EXTRA tires; $225. 1255 N. Rockwell, 1st apt.

CADILLAC—PHAETON, 1923, TYPE 61: Z 5900.

The person desiring quality transportation will be wise to investigate this car.

Driven less than 4,400 miles; never off Chicago boulevards. Has every imaginable accessory and cannot be told from new.

The same car would cost you new today $3,500; my price, $2,500.

Terms can be arranged to responsible parties.

7722 N. Marshfield-av. Sheldrake 6450.

CADILLAC—1921, 7 PASS.; IN FINEST condition, with more than $300 worth of extras; repainted French gray. You can't beat this bargain, $1,450. HEMWALL, 4549 Washington-blvd. Columbus 0103.

CADILLAC PHAETON 61.

This car has been run very little. Painted sagebrush green. Looks and runs like new. Must sell. Call Graceland 5637.

CADILLAC TOUR., 57.

Excellent condition. Calif. top; $650 if sold this week. Tel. Oakland 5897.

CADILLAC—61, PHAETON, 4 PASSENGER, sport, wonderful condition, like new; will take $1,975 cash. Call Bedford, Auditorium Hotel.

CADILLAC—PHAETON 61 DRACH; BRAND new; fully equipped; $1,975; terms, trade. 6232 Cottage Grove. Mid. 4200.

CADILLACS — USED; BOUGHT, SOLD, EXchanged; terms. EMIL DENEMARK, 2449 S. Crawford-av. Phone Lawndale 1097-5093.

CADILLAC—'21 4 PASS. PHAETON, $1,175. Elegant cond. Private own. Buck. 5575.

CADILLAC—59 TOUR., EXTRAS, BEST OFfer, terms or trade. 3815 W. 26th-st.

CADILLAC — 61 PHAETON, $400; EXT.; best offer; terms or trade. 3815 W. 26th.

CADILLAC — ROADSTER; GIVEN AWAY, $110. 1337 N. Clark.

CASE—TOURING, 1924 MODEL X; 5 PASS.; cost $1,934; carefully broken in; driven about 1,500 miles; fully equipped; need cash; will sacrifice; take small car part payment; private. Kenwood 0644. Call mornings.

CHALMERS—7 PASSENGER TOURING; A1 condition; bumpers, tires, extras; bargain at $850. Lanus Motor Sales, 4634 W. Madison.

CHANDLER '22.

Royal Dispatch, 4 pass. sport, like new; run only 6,000 mi.; 6 wire wheels, 6 cord tires, tubes, tire covers, stoplight, Clymer windshield, spotlight, wings, rear view mirrors, front and rear bumpers, Bosch mag., approved Ferguson gear lock; classy, low hung; quiet and fast; perf. mech. cond.; will sell for $1,000 cash only. See to appreciate. I will be at Pershing Road Garage bet. 1 and 4 p. m. 719 E. 39th-st. Ask for Mr. Lowry.

CHANDLER TOUR. $395

This late model touring car is in excellent condition throughout and equipped with 4 very good tires, motometer and bar, clock, etc. Specially priced.

REO MOTOR CAR CO. OF CHICAGO, INC., 2451 Michigan-av. Calumet 6052.

CHANDLER COUPE

Do you want a real good buy in a used car? We have it. Motor in perfect condition; repainted, velour upholstery, spare tire, seat covers, run less than 7,000 miles and a 30 day guarantee. Call or phone for particulars. W. F. Whitney, 5334 W. Chicago-av. Columbus 0003.

CHANDLER COUPE

A real buy; motor in perfect condition; repainted, velour upholstery, spare tire, seat covers; run less than 7,000 miles; 30 day guarantee; $890 cash or terms. W. F. WHITNEY, 5354 W. Chicago-av. Columbus 0003.

CHANDLER CHUMMY, $400.

4 pass., 1st class condition; fully equipped; 5 wire wheels, tires almost new. 1439 S. 57th-ct., Cicero. L. KOPECKY.

CHANDLER—7 PASS., LATE '21, IN EXC. cond.; lots of extras; $500 cash; owner must sell. Phone Austin 4031.

CHANDLER—SPORT, 1921, $395. 4654 W. Madison-st.

CHANDLER—'23, 5 PASS. TOUR.; MANY extras; runs fine; best offer. Mid. 5404.

CHEVROLET TOUR.—1921.

1st class condition every way; driven 5,800 mi.; 5 cord tires; $150 cash. Open evenings until 10 and Sunday. 2810 W. Madison-st.

CHEVROLET—SEDAN, LATE '23; RUN only 900 miles; factory guar.; many extras. Terms. 6 E. 55th-st.

CHEVROLET—1919, 4 GOOD TIRES, NEW battery, in fine shape; $175. Call after 6. 3317 Beach-av.

AUTOMOBILES—GASOLINE.

CHEVROLET $190

$80 Cash, Bal. $15 a Month.

This 1921 5 pass. tour. is a dandy, has 2 spare tires, spotlight, and lock. Open evenings and Sunday. 1115 E. 63d-st.

CHEVROLET COUPE.

Like new; driven only 3,000 mi. by factory representative in Chicago; substantial reduction in price for quick sale. Call Saturday a. m. Chevrolet Motor Co., cor. 22d and Union-av. Roosevelt 7610.

CHEVROLET 1922 TOUR.

Late model 490, all cord tires, $275. COX, STRATTON CO., 4700 Washington-blvd.

COLE — COST $2,945; SELL FOR $850; 1923 sport touring, equipped with $150 set of Lovejoy shock absorbers, 5 good cord tires, bumper, and many other extras; paint, coach and mechanical condition perfect; owner leaving city, must sell at once. MRS. F. L. HARTWELL, 4329 Grand-blvd. Drexel 7379.

COLUMBIA 1923 SEDAN DEMONSTRATOR, $1,400. 4335 W. Madison-st.

CUNNINGHAM—LATE MODel 7 passenger convertible limo. and sedan with sodpan and steps practically new, therefore paint, nickel, and tires show no wear; mechanically perfect and broken in; all modern equipment; cash, $8,500; will demonstrate to those making reasonable offer. Address K X 307, Tribune.

CUNNINGHAM — SEDAN, 4 DOOR, SNAP. $475. 1337 N. Clark.

DANIELS SEDAN, $1,540.

This is a 7 pass. eight, fine condition and an unusual bargain. CALLAHAN-KRAUSE MOTOR CORP., 2441 S. MICH. CALUMET 7340. OPEN EVES. AND SUN.

DANIELS—CLASSY $4,200 RDSTR., MECH. guar.; new paint; good rubber; extras; must sacrifice, $750. Sunnyside 0381.

HUDSON—SPORT; MUST SELL; PERFECT running condition; excellent tires. Call 2600 S. Troy-st., 2d flat, middle.

DODGE ROADSTER—1922.

Driven 3,000 miles; fully equipped; carries new car guarantee. Sell very cheap. Open eves. until 10 and Sundays. 2810 W. Madison.

DODGE—SEDAN, NEW, RUN 500 MILES, front and rear bumpers, special head lamp, tire, and tube [never used], tire cover, Johnson lock; cost new $1,687.70; will make a substantial sacrifice for quick sale. Call Ardmore 1301.

DODGE—LATE 1922 TOUR.; RUN 3,000 miles; like new; all extras; $600. 4917 Cortez-st. Austin 4475.

DODGE—ROADSTER, EXCELLENT CONDItion all around; $395 cash. 3336 Washington-blvd.; after 6 Fri., after 1 Sat.

DODGE—TOURING, 2 CARS; GOOD TIRES, mech. fair; 2 cars for $250. 2224 Cottage Grove-av.

DODGE—TOURING, 1919. GOOD CONDItion; 5 new cord tires. Bargain, $275. 1308 W. 79th-st.

DODGE — TOUR., 1922, CORD TIRES; lots of extras; $450; cash or terms. 2560 S. Halsted. Open evenings.

DODGE—TOUR., 1923; RUN A FEW THOUsand miles; same as new; bumper; other extras; $675; terms. 2560 S. Halsted.

DODGE—RDST., 1921; REFINISHED, OVERhauled, cord tires; $325; terms, trade. 6035 Cottage Grove.

DODGE—TOUR., 1923; BARGAIN; DRIVEN 300 miles. Phone Buckingham 4503.

DODGE—'22; REX TOP; GUARANTEED like new. 3854 W. Madison.

DODGE SEDAN—LATE MODEL, LIKE NEW. 3212 Jackson-blvd.

DODGE TOURING—LIKE NEW; MUST BE sold. Leaving city. 3212 Jackson-blvd.

DODGE, '21—5 PASS.; LIKE NEW; MUST sell, sacrifice $275. 1818 Warren-av., rear.

DODGE '17—TOUR.; GOOD COND.; MUST sell; $50. 1818 Warren-av., rear.

DURANT—SEDAN; ALMOST NEW; COND guar.; only $985; terms, trade. 6232 Cottage Grove. Mid. 4200.

DURANT—4, LATE 1922 TOURING, FULLY equipped, perf. cond., like new. Phone owner forenoon, Sheldrake 1011.

DURANT—1922 SEDAN, MANY EXTRAS, like new, $850. 6811 S. Halsted-st.

DUESENBERG.

Original Straight Eight 1923 5 passenger touring, used as demonstrator; driven 5,400 miles; guaranteed same as new car; will repaint to suit buyer. A bargain for quick action. WILLIAMSON BELL MOTOR SALES, 4645 W. Madison-st.

DURANT 1923 SPORT $825

This beautiful automobile has only been driven a short time, has all equipment, mechanically guaranteed. Open evenings and Sunday. 1115 E. 63d-st.

DURANT SPORT

Sedan, 1923, run 600 mi.; full equipped; $1,250.

SPINGOLA AUTO SALES,

Taylor, Morgan, and Blue Island-av.

ELGIN — TOURING, 1920; MORTGAGE foreclosure. Call Albany 4642.

ELGIN—SPORT, 1921; LOOKS AND RUNS like new, $295. 4654 W. Madison.

ESSEX COACH—1923.

Driven very little; carries new car guarantee; $850, cash or terms. Open evenings until 10 and Sun. 2810 W. Madison.

ESSEX TOURING—1922.

Driven 4,200 miles; carries new car guarantee; fully equipped; $575, cash or terms. Open evenings until 10 and Sun. 2810 W. Madison.

ESSEX COACH.

Like new; run 1,100 mi.; equip. with nickel rad., 2 bumps., extra tire and cover, etc. New car service; a good buy. 3145 Lawrence-av. Keystone 3400. Hudson Essex Dealers.

ESSEX—COACH, '22, MECH. PERFECT. Seat covers, front and rear bumpers, 2 spare tires. Windshield cleaner, mirror, etc. $725. 4736 Park-av. Van B. 4754.

ESSEX COACH—LIKE NEW; RUN ONLY 875; cannot be told from new; many extras; $1,050. 4610 Wash.-blvd. Austin 0373.

ESSEX—VERY LITTLE USED 4 PASS. tour.; mech., body paint, rubber in good cond.; owner. 1401 W. Madison. Mon. 3540.

ESSEX—1923 COACH, REFINISHED, OVERhauled; cord tires; runs, looks like new; $875; terms; trade. 6035 Cottage Grove.

ESSEX—TOURING, 1923; DRIVEN 400 miles; 5 disc wheels; lots extras. 6811 S. Halsted.

ESSEX—SEDAN, 1922; LOOKS AND RUNS like new; barg.; terms. 6811 S. Halsted.

FORD—SEDAN; GOOD TIRES, GOOD MEchanical condition; priced right for quick action. TOM O'LEARY, 2401 Logan-blvd., at Western-av. Humboldt 2640.

FORD—COUPE, 1923, $395; COND. PERfect; 60 day written guarantee; cord tires, extras; 1-3 down. 2751 W. Madison.

FORD—TOUR., 1922, $185; STARTER, CORD tires, extras; 60 day guarantee; 1-3 down. 2751 Madison-st.

FORD—TOURING, 1923, ALMOST NEW; many extras; $350 cash. Phone Seeley 3885. 1857 Washington-blvd.

FORD—1923 COUPE; RUN 100 MILES, AT a saving of $200; full of extras; cash or terms. 2560 S. Halsted. Open evenings.

FORD — SEDAN, LATE UPHOLSTERY, coupe, '22; 3 sedans, '22 models; tours.; 1-3 down. Open eves. 5105 Michigan-av.

FORD — SEDAN, '23, USED VERY LITTLE; cord tires, bumpers and extras; $425; cash or terms. 2560 S. Halsted. Open eves.

FORD—TOUR., 1921; STARTER AND DEM. rims; 5 cord tires; $150; cash or terms. 2560 S. Halsted. Open evenings.

FORD—SEDAN '21 MODEL, MECHANICAL condition and appearance excellent; very good purchase and reasonable. 1618 Devon-av.

FORD—4 DOOR SEDAN; A SLIGHTLY USED car, $600; pay down $248.80, balance in 10 months. Mr. Phillips, 1111 N. Clark-st.

FORD—1923 TOURING, $75 WORTH OF extras; looks new; will sacrifice for $275. 1060 Wilson-av., Apt. 47.

FORD—TOURING; $175; STARTER, DEM. rims, excel. cond.; guaranteed 60 days; $75 down; act quick; bargain. 3431 Irving Park.

FORD—SEDAN, 1922; EXCEL. COND.; VERY best equipment; real bargain for $425; all cash; priv. 335 Center-st. Div. 5572.

FORD—SEDAN, 1922; MECHANIC. PERfect; good paint; many extras; price $310. 7950 Aberdeen. Vincennes 2140.

FORD—SEDAN, 1921; GOOD COND.; ALL extras; $350. Prospect 1774.

FORD—RACER; BARGAIN; BEST CASH offer, or will trade. Prospect 5878.

FORD—RDSTR., '23; CAN'T TELL FROM new; $100 down. 2411 Milwaukee-av.

FORD—TOURINGS; 25; WILL GUARANtee; $75 down. 3431 Irving Park-blvd.

FORD—COUPES; 8; EXCELL. COND.; $125 down. 3431 Irving Park-blvd.

FORD—COUPE, 1923, ACCESSORIES, USED 3 months; bargain. Wentworth 7370.

FORD—SEDAN; 10 REAL BARGAINS; $125 down. 3431 Irving Park-blvd.

FORD—SPEEDSTER; A SNAPPY LITTLE car; very low price, $125. 1111 N. Clark.

FORD — SEDAN, '23; LOOKS AND RUNS like new, barg. $450, terms. 6811 S. Halsted.

FORD—TOURING, 1921; $175. 1100 NO. CLARK-ST.

FORD—RUNBT., LATE '21, RUNS LIKE new; only $145. 4407 W. Madison-st.

FORD—SEDAN; 1922 MODEL; $400. CALL 1475 W. Grand-av. after 6 p. m.

FORD — TOURING, 1921. JUST REBUILT; $150. 1924 Madison-st.

FORD—SEDAN, NO. 3009271, BRAND NEW, $550 cash. 2026 Bissell-st. Lincoln 7132.

FORD — COUPE; REAL CAR; SELL ON small payments. 2411 Milwaukee-av.

FORD—SEDAN, '23, ALL KINDS OF EXtras; cheap; easy paymts. 2411 Milwaukee.

FORD—TOUR., '23; CAN'T TELL FROM new; $125 down. 2411 Milwaukee-av.

FORD SEDAN—4 DOOR. WILL TRADE FOR larger car. 3216 Jackson-blvd.

FORD SEDANS—2, 1923. HAVE NO USE for same. Sell cheap. 3212 Jackson-blvd.

FORD—SEDAN, 1922; A1 COND. DIVERSEY 6838, 1922 Orchard-st.

FORD—TOUR., $75; LOOKS GOOD; READY to go. 613 W. 69th-st., rear.

FORD—TOUR., $75. DEM. RIMS, ETC. Cond. A1; barg. 62 W. 68th-st., rear.

AUTOMOBILES—GASOLINE.

FORDS

Sold with a 30 Day Written Guarantee. [illegible]

60 TOURINGS.

[illegible]

8 ROADSTERS.

[illegible]

10 COUPES.

[illegible]

10 SEDANS.

All models, $275 and up.

10 TRUCKS.

All models, $100 and up.

CHICAGO FORD EXCHANGE,

1450 S. Michigan-blvd. Open Evenings.

RENT A CAR. DRIVE IT YOURSELF. [illegible]

FORDS

For real bargains in used cars of all models see

W. F. WHITNEY,

Ford and Lincoln Dealers,

5854-60 Chicago-av. Phone Columbus 0003. Cash or Terms.

FORDS, USED.

We have a large selection of rebuilt Fords [illegible]

GLENN E. HOLMES, Inc.,

Ford and Lincoln dealers.

Wabash-av. at Lake-st. Randolph 7171.

FORDS GIVEN AWAY.

BEST CARS IN THE CITY.

10 sedans, 1922, good cond., $270.

10 coupes, 1922, good cond., $270.

5 tourings, 1923, like new, $260.

20 tourings, 1923, excellent cond., $165.

15 rdstrs., 1923, starter, demount., $190.

10 rdstrs., 1922, starter, demount., $135.

20 rdstrs., starter type, fine cond., $70.

20 tourings, 1920, like new, $90.

10 light delivery, fine cond., $65.

1-3 cash, bal. 10 mos. 940 Milwaukee-av., cor. Walton-st., bird store. Open evenings.

FORDS—GUARANTEED FORDS—

Sedan, 1922, fully equipped	$350
Coupes, 1923-'22, $100 extras	$285-$375
Tourings, 1923-'22, many extras	$195 up
Tourings, 1919 model	$85
Roadsters, '22, cord tires	$150
Ton truck, express and cab	$85

1-3 down, balance 10 mo. 3815 W. 26th-st.

FORD — 1922 SEDAN, WITH LOADS OF extras; Bosch ignition system, 2 fender lights; special stoplight; spedo., seat covers; loud horn; A. C. brakes; special steer. wheel; new tires; perf. motor; dem. rims, starter, etc. Can hardly tell from new; orig. finish; quick sale; $365; accept part cash. 15 W. [illegible]-st. Stewart 8390.

FORD RACER.

Splendid cond.; full equipment; Rajah head; force feed oil to hollow crankshaft; Miller carburetor; Eisemann magneto; disk wheels; new paint. Bargain for quick sale. 15 E. Garfield-blvd.

FORD SEDAN—1922.

Self-starter, dem. rims; $100 worth of equipment; has new car guaranty; $300 cash or terms. Open evens. till 10 and Sunday. 2810 W. Madison.

FORDS.

ALL LATE MODELS.

6 tourings, 2 coupes, 2 sedans, 1 runbt. Prices from $100 to $400. Act quick. 4430 W. Madison-st. Mansfield 0431.

FORD TOURING CARS FROM $75 TO $300.

All bargains at the price. TOM O'LEARY, 2401 Logan-blvd., at Western-av. Hum. 2640.

FORD—SEDAN, CAN HARDLY TELL FROM new, starter, dem. rims, many extras. Perfect running condition. Will sell at once, $395. Take $100 down. This is a barg. 6902 S. State-st.

FORD — SEDAN, 1921, PERFECT COND., front, rear bumpers, 5 good tires, dome light, window cleaner, autoreel, spotlight, dash lamp, stoplight, sun visor, speedometer; bargain $375. HANSEN, 6923 East End-av.

FORD TOURING—1923.

Self-starter, dem. rims; fully equipped; carries new car guarantee; $300; cash or terms. Open even. till 10 and Sun. 2810 W. Madison.

FORD—TOURING, MODEL 18, MECHANIcally good; bargain, $70.

FORD—Roadster, '21, mechanical condition and appearance excellent; bargain, $175. 1618 Devon-av.

FORD TOURING—1922.

Self-starter, dem. rims; $100 worth of accessories; $200, cash or terms. Open evenings until 10 and Sunday. 2810 W. Madison.

FORD—SEDAN; MOTOR NO. OVER 6,500,000; starter, dem. rims; many extras; can hardly be told from new; cond. perf. Sell today $350; barg. 62 W. 68th-st., rear. Eng. 3050.

FORD—TOURING CAR, 1924 MODEL; SELF-starter, demountable rims, never been used. Will take $400. Act quick. Wentworth 0412. Call between 8 and 10 a. m.

FORD—1922 TOUR.

Many extras, $185. 3266 Fullerton-av. Bel. 0916.

FORD—1921, RDSTR., $135, STARTER, dem. rims, etc., perfect running shape. Take $50 down. This is a buy. 613 W. 69th-st., rear.

FORD—TOUR., '21; STARTER, ETC., JUST rebuilt; good as new; sell today $145 and take $50 down; real buy. 62 W. 68th-st., rear.

FORD 1923 COUPE, $395.

3266 Fullerton-av. Belmont 0916.

FORD—LATE 1922 TOURING, STARTER, dem. rims and many extras; good as new every way. No reasonable offer refused. Take $85 down. Barg. 6902 S. State-st.

FORD TOURING.

Late 1922, starter, good cond.; cash only. 160 N. Ada-st. Monroe 6871.

Ford Tour. or Rdstr., $50.

Take your choice; looks good; worth the money. 18 W. 69th-st.

FORD—COUPE, 1921 [NOV.], COMPLETELY overhauled; extras, spare tire, lock wheel, speedometer and others; bargain. Evanston 9076.

FORD—1923 TOUR.; STARTER, DEM. RIMS, Hassler shock absorbers, speedometer, dash light, etc.; car is in perfect cond. and is good as new; $345. Austin 6499.

FORD—COUPE, 1921, GOOD CONDITION mechanically; paint and tires good; must sell today; $250. Ph. R. P. 6100, Vinson.

FORD—SEDAN, 1922, $325; COND. PERF., bumper, spare tire, extras; 60 day written guarantee; 1-3 down. 2751 Madison-st.

FORD — BARGAINS; SEDANS, COUPES, tourings, runabouts. LAWDER BROS., authorized Ford dealers, 69th, nr. State-st.

FRANKLIN SEDAN $475

Newly painted Brewster green and in A1 mechanical condition. Equipped with 5 wire wheels, bumper, spare tire, etc. Worth much more than we ask.

REO MOTOR CAR CO. OF CHICAGO, INC., 2451 Michigan-av. Calumet 6052.

FRANKLIN—MUST DISPOSE OF MY 1921 Franklin Sedan at once; recently refinished at cost of $150. All good tires and many extras; $1,300. R. B. STERNBERG, 6529 Cottage Grove-av.

FRANKLIN—5 PASS. TOUR.; IN FAIR CONdition mechanically; tires are practically new; a good buy at $250. R. & V. MOTOR CO., 2247 S. Michigan-av.

FRANKLIN—CHUMMY ROADSTER, SERIES 9-B; winter top; run 15,000 miles; $350. Midway 4469. 5601 Harper.

FRANKLIN—9-B TOURING; FINE CONDItion; 5 wire wheels; must be sold. See this bargain. Phone Rand. 0140.

FRANKLIN—TOUR., $275; GOOD CONDItion; or trade on sedan. Ph. Suny. 3740.

GRANT SEDAN—'22.

Driven 5,000 mi.; fully equipped; carries new car guarantee; $650, cash or terms. Open evens. until 10 and Sun. 2810 W. Madison.

HAYNES—1922 $945.

Here is an exceptionally fine touring car, has all equipment, mechanically perfect. Terms arranged. Open evenings and Sunday. 1115 E. 63d-st.

HAYNES—SEDAN, LATE '22; 5 PASS. ORIGINAL IN EVERY DETAIL; EXACTLY LIKE NEW, HAVING RUN ONLY 3,700 MILES. WILL SELL AT ½ COST. SPAULDING 2064.

HAYNES—SPORT, PRACT. NEW; FULLY equipped; cond. guar.; sac. $795; terms, trade. 6232 Cottage Grove. Midway 4200.

HAYNES—75, SEDAN, REPAINTED AND in splendid condition; no reas. offer refused. 2505 Milwaukee-av. Belmont 4711.

HAYNES, 1923 TOURING; $625. 4335 W. Madison-st.

HAYNES—A1 COND., FOR SALE BY OWNer, Dr. Johnson, 871 E. 63d. Ph. Mid. 0639.

HUDSON—COACH—VERY LATE '23; 3,500 cond.; world of extras; new car guar.; terms. 6 E. 55th-st.

HUDSON — 1921 SPORT, REFINISHED, overhauled; cord tires; $675; terms; trade. 6035 Cottage Grove.

HUDSON—SPORT, 1923; 8,000 MILES; 6 wire wheels and many extras. Dr. Wright. Douglas 0670.

HUDSON—COACH; 1923; MANY EXTRAS; $1,075. 3219 W. North-av.

HUDSON—SPORT, '21, FINE CONDT.; ONLY $565. 4407 W. Madison-st.

HUDSON—COUPE, 1921, LOOKS AND RUNS like new, $675; terms. 6811 S. Halsted.

AUTOMOBILES—GASOLINE.

HUDSON SPORT—1921.

[illegible]

HUDSON COACH—1923.

[illegible]

HUPMOBILE COUPE, 1922.

[illegible]

HUDSON MOTOR CO. OF ILL.

2220 So. Michigan-av. Calumet 6900.

[illegible]

JEWETT.

You can buy a new Jewett touring for $390 down, balance monthly. LEWIS BROS. MOTOR CAR CO., 3922 Irving Park-blvd.

Jewett Demonstrators.

Have 2 demonstrators, just broken in enough to run nicely; will sell them at a bargain. 3922 Irving Park-blvd.

JEWETT—TOUR., '23; NEW CAR GUAR.; barg.; terms. 4614 S. Ashland Blvd. 8778.

JORDAN BROUGHAM.

5 passenger, 1923; beautiful blue; equipped with 2 bumpers, spare tire, motometer, Kleinert spotlight, and many other extras; driven less than 2,500 miles; big bargain; will consider car in trade. Columbus 0821. 4641 Washington-blvd.

JORDAN BLUEBOY

Sport Tour., 1923, demonstrator; run 700 mi.; cheap.

SPINGOLA AUTO SALES,

Taylor, Morgan, and Blue Island-av.

JORDAN—SPORT TOUR., LIKE NEW; FINE cond.; sac. $795; terms, trade. 6232 Cottage Grove. Midway 4200.

JORDAN—'23 TOUR.; MUST SAC.; RUN 3,000 mi. 1027 Lawrence. Ardmore 1787.

KISSEL—LIGHT SEDAN, 5 PASS.; REFIN.; $485. 1337 N. Clark.

LEXINGTON—'22, PERF. COND.; FULLY equip.; terms or cash. Walter M. Morand. Austin 0706.

LEXINGTON—7 PASS. TOUR. TAKEN ON a foreclosure. 160 N. Ada. Monroe 6871.

LINCOLN—7 PASSENGER TOURING; RUN less than 4,000 miles; entire car has the appearance of new; has all of the very latest equipment; no better touring car can be purchased at any price than this particular car. Ridiculously low priced for quick sale; can be seen at 1122 Hollywood-av. Phone Sunnyside 2322.

LINCOLN.

1923 7 passenger sedan, A1 condition, bargain for quick sale. WILLIAMSON BELL MOTOR SALES, 4645 W. Madison.

Locomobile

Rebuilt and reconditioned Locomobiles, although possibly several years old, have the appearance of current models. They do not get out of date nor old fashioned and they never wear out.

A rebuilt and reconditioned Locomobile is comparable with nothing less than a new one, except as one would compare sterling silver, used but perfect, with new plated wear.

A Locomobile is simply the best motor car you can buy. A rebuilt, guaranteed one is a very much better buy that any new car at the same price and a much less expensive car to own.

Series 7 town car	$6,500
Series 7 limousine	6,000
Series 7 touring	5,500
Series 4 touring	4,000

LOCOMOBILE COMPANY OF ILL., INC. 2415 S. Michigan-blvd. Calumet 0380.

LOCOMOBILE, 1922. SPORTIF.

A rare opportunity to buy one of these wonderful automobiles at the right price. This car is in perfect mechanical condition; painted deep maroon, and equipped with 6 new tires. Must be sold today. Phone Atlantic 1508.

LOZIER—5 PASS., FINE COND.; CHEAP for cash; owner. Address G 128, Tribune.

MARMON TOURING.

$1,075 TAKES IT

Specially Equipped Car.

This is one of the most beautiful and best equipped seven pass. Marmons in town; is painted a battleship gray and upholstered in gray morocco leather to match the tires; all are pract. new; in appearance one cannot distinguish this car from the model being delivered today. Call and see this wonderful bargain and be convinced; a written six months' guarantee given; terms arranged to suit; car taken in trade.

JOSEPH G. GLASER,

Open Sundays and evenings.

1444-48 S. Michigan-av. Calumet 4214.

MARMON COUPE, 1923, 4 PASSENGER, COMPLETE WITH ALL EXTRAS; PERFECT CONDITION; DRIVEN LESS THAN 5,000 MILES. 2258 MICHIGAN-AV.

MARMON—TOUR. CAR, 1921. MUST SELL, or trade for diamond. Suit. private use or taxi. 3216 Jackson-blvd.

MARMON—1921, 7 PASS. TOURING; PERF. cond. Douglas 3593.

MARMON—SPEEDSTER; LATE, DE LUXE. 311 E. Erie-st. Sup. 8798. Mr. Maxwell.

MAXWELL COUPE—1923.

2 pass.; a light weight, economical car to operate; in perfect condition mechanically and gives the appearance of a brand new car; equipped with excellent cord tires, 1 spare tire, and drum type cover, bumper, windshield wiper, vision mirror, etc.; a wonderful value for $675.

HUDSON MOTOR CO. of ILL.

2220 S. Michigan-av. Calumet 6900.

MAXWELL—SPORT TOUR., 1923 MODEL; mechanically 100% perfect; personally driven only a short time; looks and runs like new; 2 bumpers; trunk, s. light, m. meter; neutral lock; ex. tire and cover; will sell at big discount; must see to appreciate. Phone Dorchester 6235.

MAXWELL TOUR.—1923.

Driven a few miles; has $150 worth of accessories; carries new car guarantee; $625; cash or terms. Open evenings until 10 and Sun. 2810 W. Madison.

MAXWELL COUPE—1923.

Driven very little; absolutely brand new, fully equipped; carries new car guarantee; $900, cash or terms. Open evenings until 10 and Sun. 2810 W. Madison.

MAXWELL TOURING.

Late model; run only 6,000 miles; will sacrifice, $565; good paint and tires. 2831 Abbott-court. Graceland 5751.

MAXWELL—SPORT TOURING, 1923; BRAND new; to save my deposit will sell for $1,016. Powell. See Lanus Motor Sales, 4634 W. Madison.

MAXWELL—5 PASSENGER, TOURING; IN good condition; all new tires; a bargain at $175. MEYERS, 3355 Berteau-av.

MAXWELL—SEDAN, '23; WONDERFUL cond.; world of extras; new car guar.; trms. 6 E. 55th-st.

MAXWELL — 1922, IN FINE CONDITION; $650. MAXWELL-CHALMERS SALES CO., 2457 Michigan-av. Calumet 5820.

MAXWELL—SPORT '23, WITH TRUNK ON back; fully equipped with extras; terms. 6 E. 55th-st.

MAXWELL COUPE—BRAND NEW, A REAL bargain. 3216 Jackson-blvd.

MAXWELL—COUPE, '23, BEAUTIFUL MAroon; will sacrifice. 4407 W. Madison-st.

MAXWELL—TOUR., LATE '22, FIRST class; only $375. 4407 W. Madison-st.

MAXWELL—TOUR., LATE '21, MECHANICally perfect; $265. 4407 W. Madison-st.

MAXWELL—RUNBT., '19, MECHANICALLY perfect; $145. 4407 W. Madison-st.

MERCERS.

Will sacrifice any one or all used Mercers for best cash offer; need space for new stock. Schillo Motor Sales Co., 2317 S. Michigan.

MOON — 6-40 TOURING, REBUILT, REfinished and guaranteed. Specially priced. 2029 S. Michigan. Calumet 3814.

MOON—ROADSTER, 1922, 6-58; EXCELlent condition; mileage 12,000; sporty appearance. 2942 W. North av.

MOON TOUR. — 1923; SLIGHTLY USED; lots extras; barg. 6811 S. Halsted-st.

AUTOMOBILES—GASOLINE.

MOON.

[illegible]

MOON DEMONSTRATOR.

[illegible]

MOON—6-40 DEMO.

[illegible]

NASH—1922 TOUR.

$290 Cash, Bal. $50 a Month.

[illegible]

NASH SPORT.

[illegible]

OAKLAND SIX.

[illegible]

OAKLAND SEDAN—1922.

[illegible]

Oakland 1923 Touring.

[illegible]

OAKLAND—1921, SIX, SEDAN, IN EX. CON.; 4 new tires, upholstery good as new; $300 for quick sale. Call Oak Park 6481 or address 502 Lake-st. Oak Park, 3d apt.

OAKLAND—TOUR., A1 MECH. COND.; GOOD offer takes it. Kedzie 2162.

OLDSMOBILE TOUR. $465

Model 43-A. This 4 cylinder touring car has been refinished and is in excellent mechanical condition. Equipped with practically new tires and other extras. A real bargain at our price.

REO MOTOR CAR CO. OF CHICAGO, INC., 2451 Michigan-av. Calumet 6052.

Oldsmobile Coupe—1922.

4 pass., driven 4,800 miles; new car guar.; fully equipped; $850 cash or terms. Open evens. till 10 and Sun. 2810 W. Madison-st.

OLDSMOBILE—1921, 8 CYLINDER TOUR., fully equipped, new battery and tires, $600. 834 E. 56th-st. Dorch. 6636.

OLDSMOBILE—TRG., 1921; LOOKS AND runs as the day it left the factory, $295. 4654 W. Madison.

OLDSMOBILE — 8 CYL., 1918, CHUMMY; perfect; $165. 4407 W. Madison-st.

OLDSMOBILE—4, 1922; FULLY EQUIPPED, $525. 3212 Jackson-blvd.

PACKARD — SINGLE 6, 1923 MODEL, 7 pass. touring car. VROW, 1210 E. 47th-st. Kenwood 8784.

PACKARD—SINGLE 6, 5 PASS., 1922; BARgain, $1,185. 3219 W. North-av.

PACKARD — 3-25 TOUR.; WONDERFUL cond.; bargain. 160 N. Ada. Monroe 6871.

PACKARD—ALSO WINTON 6 CYL. TOUR.; each $185. 1337 N. Clark.

PAIGE SEDAN—1921.

Excell. cond., mech. perf.; many extras, bumpers, spare tires, etc.; run truthfully less than 10,000 mi.; selling due to death in family; $850. Dorchester 5765.

PAIGE SEDAN—1922.

Light 6; driven very little; cannot be told from new car; fully equipped; $850 cash or terms. Open evenings until 10 and Sun. 2810 W. Madison.

PAIGE—MY BEAUTIFUL SMALL 5 PASS. sedan, selling at a loss on account of family troubles; $935; car is in excellent condition throughout. J. W. LANER, 924 N. Lavergne. Columbus 6864.

PAIGE 6-70—1923 DEMO., LIKE NEW, fully equipped, 6 cord tires. WOODLAWN MOTOR CAR SALES & SERVICE, 6138 Cottage Grove. Fairfax 0160.

PAIGE—SPORT 6-66, PRACT. NEW; ORIG. paint, tires, etc.; ex. cond.; sac. $875; terms, trade. 6232 Cottage Grove. Midway 4200.

PAIGE 666—7 PASS. TOUR.; MECH. PER., upholstery, top and paint in 1st class cond. Call Dearborn 5284 for demonstration, 10to4.

PAIGE—SPORT MODEL FOR SALE; A1 mech. cond.; cheap. Lafayette 6817.

PAIGE—1922 ARDMORE SPORT; EXTRAS, $900. 35 E. Oak. Ph. Sup. 4342, Smith.

PEERLESS—TOUR., 7 PASS., 1921; ALL new cord tires, 2 spares, mechanically perfect; good paint; will sacrifice, leaving city. Car can be seen at 4532 West Park-av., Sunday, from 10 to 3 p. m.

PEERLESS, $800.

Model 56, 7 pass., newly painted, covers, 2 new tires, ex. mech. cond.; looks like new. Drimon Bros., 617 W. 120th-st.

PEERLESS COUPE—1923; DRIVEN LESS than 4,000 miles; sac. $2,275; terms, trade. 6232 Cottage Grove. Midway 4200.

PEERLESS—LATE SERIES, IN VERY FINE condition; will accept smaller car in trade and take part time. Calumet 7300.

PEERLESS—SEDAN, 1921, REFIN.; SNAP. $1,250. 1337 N. Clark.

Pierce-Arrow

1920 MODELS.

CAST ALUMINUM BODIES.

6-48—7 PASSENGER TOURING.

6-48 7 PASSENGER TOWN CAR.

6-38 COUPE SEDAN.

LOW PRICES.

Stutz Chicago Co.,

EXCHANGE CAR DEPT.

2325 S. Michigan-blvd. Calumet 5510.

PIERCE-ARROW, 1921

6-PASSENGER TOURING CAR. The original owner just turned in this car to us in trade. The equipment is complete, including two spare tires, spotlight, bumpers, motometer, and Lovejoy shock absorbers. The appearance and mechanical condition could not be improved upon. We are offering it at less than half the price of a new one. $2,750.

CADILLAC MOTOR CAR CO., EVANSTON BRANCH, 1820 Ridge-av., Rogers Park 9810 or Evanston 4841. Open evenings.

PIERCE ARROW, 1922.

7 passenger, perfect mechanical condition; looks and runs like new; 6 new tires, seat covers and many extras; bargain for quick sale; $2,850.

ISOTTA MOTOR CO. OF ILL.,

5145-47 Broadway. Sunnyside 1680.

PIERCE-ARROW.

1st class condition, model 48, limousine town car; reasonable; to be seen forenoons, 9 to 12. 1015 Michigan-av., Evanston, Ill. Evanston 2970.

PIERCE-ARROW—1922 MODEL, 7 PASSENger touring car; first class condition; sold by owner. Car can be seen 6711 S. Western-av. For appointment Prospect 6696.

REVERE—SPORT, TOURING; $750; BARgain. 160 N. Ada. Monroe 6871.

REO—1923 SEVEN PASS. TOUR., DRIVEN 4,000 mi.; spare tire, motometer, bumpers. 1105 S. Humphrey-av. Oak Park, Ill.

REO—'19, $185, OR TRADE; FINE ORDER. 2341 Cottage Grove-av. Calumet 3316.

Rickenbacker Tour.

Late model. Newly painted and in excellent mechanical condition. Equipped with disc wheels, wheel lock, spare tire, stop light, etc. Here's your chance to get one of these high grade 6 cylinder touring cars for only $900.

REO MOTOR CAR CO. OF CHICAGO, INC., 2451 Michigan-av. Calumet 6052.

ROAMER—SPORT.

NATIONAL TOURING.

ROAMER DUESENBERG SPORT.

PREMIER TOURING.

CHICAGO ROAMER CO.

Victory 3780. 2458 Michigan-av.

SCRIPPS BOOTH—1921, TOURING, NEWLY overhauled; mech. perf.; new tires, snubbers; best reas. offer takes it; buying closed car. 8059 Clyde-av.

STANLEY STEAM CARS.

O'BRIEN BROS. MOTOR CO.

2619 Michigan.

STEPHENS—LATE MODEL; FINE SHAPE, must sacrifice. Saginaw 6341.

Stearns-Knight Touring—'20.

Rex California top; 100% mechanically perfect; fully equipped; $450, cash or terms. Open evenings until 10 and Sundays. 2810 W. Madison.

STEARNS-KNIGHT—1921, 5 PASS. TOUR., $475 cash. Sunnyside 6701, Rm. 1226.

STUDEBAKER—SEDAN, LIGHT 6, PRACT. new, little used; cond. guar.; sac. $1,075; terms, trade. 6232 Cottage Grove. Mid. 4200.

STUDEBAKER — SPECIAL 6, ROADSTER, like new, $700. Will exchange. 3216 Jackson-blvd.

STUDEBAKER — SPECIAL 6, CALIFORNIA top; like new. NORTHWEST AUTO SALES CO., 2659-61 Milwaukee-av.

STUDEBAKER — LIGHT 6, 1924, DEMONstrator; 900 miles. NORTHWEST AUTO SALES CO., 2569 Milwaukee-av.

STUDEBAKER — TOUR.; LIGHT 6; 1923; run 1,200 mi.; 1 mo. old; new car at a big saving; terms. 4614 S. Ashland Blvd. 8778.

STUDEBAKER—SPECIAL 6, 1921; GOOD shape, $565. 3212 Jackson-blvd.

STUDEBAKER — SPEC. 6 COUPE, REFINished, looks like new, $550. 1924 Madison.

STUDEBAKER—SEDAN, SPECIAL 6; '23; A1 cond.; extras; terms. 6 E. 55th-st.

AUTOMOBILES—GASOLINE.

Studebaker Roadster

$790.

[illegible]

WILLYS-KNIGHT.

[illegible]

GAYNOR & McCORMICK,

2810 W. MADISON.

WILLS-SAINTE CLAIRE.

Sedan; driven 800 miles; cannot be told from a new car; fully equipped. A real buy. Phone MR. ANDERSON, Douglas 3414.

WILLYS KNIGHT SEDAN.

Late model; new paint, disc wheels; specially equipped; guaranteed; terms. 6335 Broadway. Sheldrake 1211.

WILLS-SAINTE CLAIRE

Sport Roadster; actual mileage 8,600; a real bargain. Phone Evanston 8210.

WILLS-SAINTE CLAIRE—1923 ROADSTER. Best condition; equipped and painted Wills in Chicago; priced right. Fickling, Cal. 7400.

WILLYS-KNIGHT—SEDAN; ALMOST NEW; fully equipped; only $1,295; terms, trade. 6232 Cottage Grove. Mid. 4200.

WILLYS-KNIGHT—TOUR., 1922; LIKE NEW; $775; terms. 6519 Cottage Grove-av.

WINTON LIMOUSINE.

Just overhauled; fine running order; excellent body; a snap for taxi or funeral work; 7 passenger; best offer takes it. Call Calumet 1732. Mr. Bal. for appointment to inspect.

AUTOMOBILE LOANS.

YOURS FOR THE ASKING.

Money loaned on your automobile, any reasonable amount; store, or drive. Strictly confidential. Very reasonable rates. Quick action. Loans are made in 10 minutes. NO RED TAPE.

STAR AUTO SALES,

1328-1330 S. MICHIGAN-AV.

Calumet 1091-1374. Open till 8 p. m.

Equitable Finance Co.

RELIABLE.

AUTOMOBILE BANKERS.

Lowest interest rates, with confidential and efficient service.

STANDARD OIL BUILDING.

910 S. Michigan-av. Phone Wabash 1723.

NEED MONEY?

We loan you money, buy your car, or sell it for 5% comm. QUICK service; confidential. Open evenings until 9 p. m. MAXINE FINANCE CORPORATION, 2243 Michigan-av. Cal. 0063.

Commercial Guaranty Co.

$300 costs you $36.75 for 6 months. Other amounts in proportion. Lowest rate. Loans on automobiles. Room 826, 11 S. La Salle. Tel. State 7353.

CASH ADVANCED

on your car while you wait. Store or drive your car. Reasonable rates. PARAMOUNT AUTO EXCHANGE, 2427 S. Michigan, Calumet 6867. 4654 W. Madison. Mansfield 2652.

Consolidated Finance Corp.

Money loaned on your car; easy terms. Open evenings by appointment. 1105 Lawrence-av. Sunnyside 4527.

MONEY LOANED ON YOUR CAR — PAY BACK AS YOU SEE FIT; CONFIDENTIAL. Automobile Storage Co., 1140 Conway Bldg., Clark and Washington-sts. Franklin 3524.

NELSON BROTHERS—

1775 Howard-av. Rogers Park 8280.

Advance money on your car while you drive. Purchases financed. Confidential.

MONEY LOANED ON YOUR CAR REASONable rates; no red tape. 2515 Michigan-av. Open evenings.

MOTORCYCLES AND BICYCLES.

BICYCLES—1924 MODELS—BICYCLES—

Come to the factory and buy 1924 models at factory prices; splendid line of children's models and velocipedes; 30 days' free trial on every bicycle; easy payments if desired. Very liberal trade for your old bicycle. MEAD CYCLE COMPANY, Washington and Canal-sts.

1924 HENDERSON AND EXCELSIOR

Used Motorcycles, Side Cars, Johnson Motor Wheels, Bicycles, Velocipedes.

EDWARDS & CRIST, 1255 Michigan-av.

ACE AND CLEVELAND MOTORCYCLES; others, $50 up; motor wheels, E Z terms. American Motorcycle Co., 2047 W. Chicago.

HARLEY DAVIDSON, A NO. 1; RUN ONLY 5,000 mi., $80. Call Dorchester 9461.

RANGER MOTOR BICYCLE; GOOD AS new; cheap. 5508 Harper-av., 1st apt.

FOR SALE — CHEAP, EVANS MOTOR wheel; A1 cond. after 7 p. m. 2217 Cullom.

AUTOMOBILES—ELECTRIC.

ANY MAKE OF ELECTRIC CAN BE BOUGHT from us. We are in business 23 years and are largest electric car dealers in U. S. Our guarantee as good as a bond. Stations throughout the city. FASHION AUTOMOBILE STATIONS, 740 E. 51st-st. Oak. 1316.

WOODS—ELECTRIC, A1 COND., AT BIG SAC.; $250; MECH. COND. AND FINISH LIKE NEW. S. & L. MOTORS, 3812 S. WABASH-AV.

DETROIT—ELECT. CAR, MODEL 75, GOOD cond., good pneumatic tires, batteries practically new; charger worth $250; all for $700 cash. Ph. Nevada 0485.

DETROIT LIGHT ELECTRIC.

DETROIT ELECTRIC CAR CO.,

2416 Michigan-av.

DETROIT ELECTRIC — LIKE NEW; VERY reas. Calumet 0417.

AUTO ACCESSORIES, REPAIRING.

WINTER ENCLOSURES FOR 1923 FORD touring at special price to close. AUTO-CAPE TOP CO., 2334 Michigan-av.

FORD BODIES—SEDAN, COUPE, TOUR., rdstr., stake, express panel; new and used; sold and exchanged. 2411 Milwaukee-av.

LIMOUSINE BODY, KIMBALL MAKE, $50. 10172 Malta-st., nr. Vincennes.

AUTOS TO RENT AND WANTED.

AUTOS TO RENT, $2 PER HOUR; 5 AND 7 passenger cars; drive yourself; special rate by week or month. Mr. Wolf. Went. 3234.

TO RENT—5 PASS. CHEVROLET SEDAN; hours, day, week, trip, or steady. Lincoln 3836.

ARTS AND ANTIQUES.

ARTS RESALE, 2909 PRAIRIE-AV.

We cater to connoisseurs in artistic furniture, bric-a-brac, etc. Victory 1526.

TERMS OF SUBSCRIPTION OF THE TRIBUNE.

Order for mail subscriptions must be accompanied by remittance to cover.

Rates in Illinois [outside of Chicago], Indiana, Iowa, Michigan, and Wisconsin:

Daily, without Sunday, one year, $5.00; six months, $2.50; three months, $1.25; two months, $1.00; one month, 50c.

Daily, with Sunday, one year, $12.50; six months, $6.25; three months, $3.15.

Sunday only, one year, $7.50; one month, $1.00.

Rates for subscriptions in postal zones 3 and 4 [measured from Chicago], outside of Illinois, Iowa, Indiana, Michigan, and Wisconsin:

Daily, without Sunday, one year, $7.50; one month, $1.00.

Sunday only, 1 year, $7.50; one month, $1.00.

Daily and Sunday, one year, $15.00; one month, $2.00.

Rates for subscriptions in zones 5, 6, 7, and 8 [measured from Chicago], Canada, Mexico, and foreign:

Daily, without Sunday, one year, $12.00; one month, $1.50.

Sunday only, one year, $7.50; one month, $1.00.

Daily and Sunday, one year, $19.50; one month, $2.50.

Give postoffice address in full, including county and state. Remit by express money order, draft, or in registered letter at our risk to The Tribune Company, Publisher, 7 South Dearborn street, Chicago.

We cannot be responsible for currency sent through the mail.

MEMBER OF THE ASSOCIATED PRESS.

The Associated Press is exclusively entitled to the use for republication of all news dispatches credited to it or not otherwise credited to this paper and also the local news published herein.

All rights of republication of special dispatches herein also are reserved.

Chicago Daily Tribune. THE WORLD'S GREATEST NEWSPAPER

SATURDAY, SEPTEMBER 8, 1923.

F. Edson White's Son Accidentally Shot and Killed—Crowe Sifts Kyle Case

[TRIBUNE Photo.]

CHICAGO'S JAPANESE RELIEF FUND GROWS. William J. Sinek, head of Elks lodge, gives Mayor Dever check for $1,000. Pledges and cash gifts now total more than $200,000. (Story on page two.)

IN GUN BATTLE. Walter O'Donnell, sought after companion is slain in booze war. (Story on page one.)

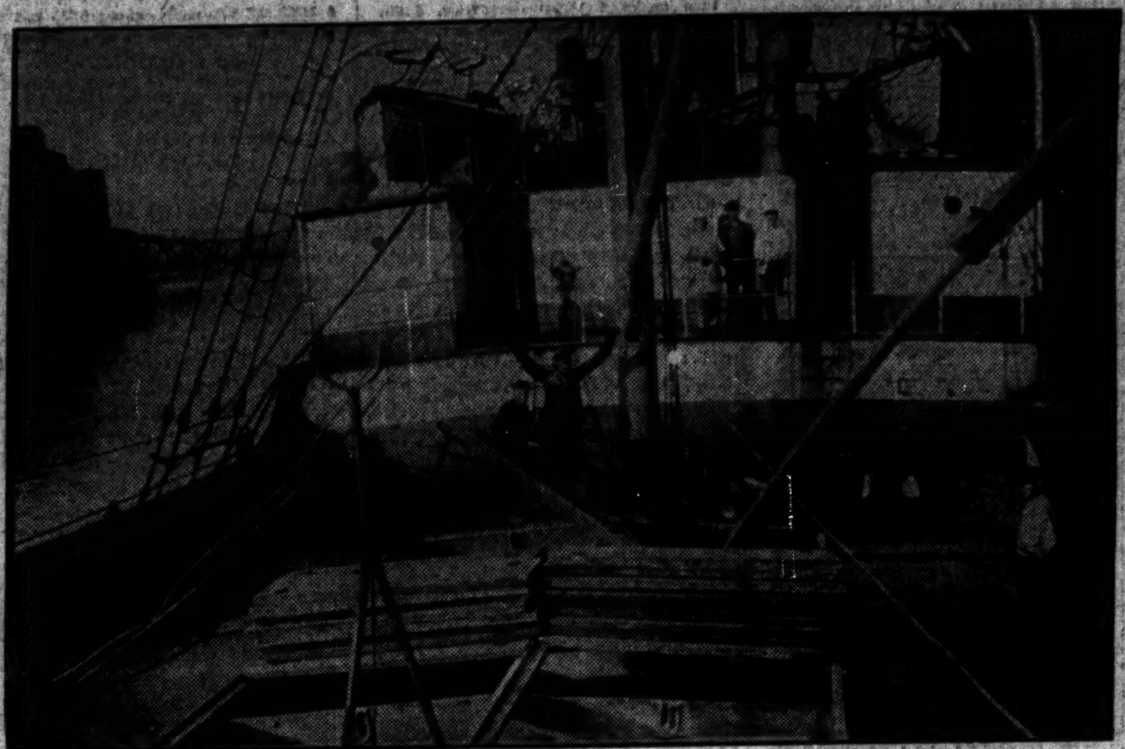

[TRIBUNE Photo.]

OCEAN CRAFT FACES INSPECTION. Federal agents will make a thorough tour of the Agga, a freight steamer being loaded here with wheat for Europe. Care will be taken to see that no rats carrying plague are aboard ship. (Story on page five.)

PACKER'S SON KILLED. F. Edson White Jr. (at left) killed by accidental discharge of gun. A. Watson Armour (at right) was with him. This picture was taken a month ago in Lake Forest. (Story on page one.)

[Keystone Photo.]

RED CROSS CHIEF OF JAPAN. Viscount Tadaneri Ishiguro, president of the Japanese society, is superintending relief work in Tokio.

RETAINS HER CROWN. Miss Catherine Campbell of Columbus, O., for the second consecutive year is crowned "Miss America" at Atlantic City beauty contest.

[Wide World Photo.]

LEAVES COURTS FOR CLASSROOM. Helen Wills, National Women's Tennis champion, has quit tennis for a while to enroll at the University of California. (Story on page eight.)

[Pacific and Atlantic Photo.]

WED AT CORFU. Italian attack delayed nuptials of Miss Emma Wood, relief worker.

[Pacific and Atlantic Photo.]

WEDDING BELLS rang for Col. O. E. Lowe and Miss Wood at Corfu.

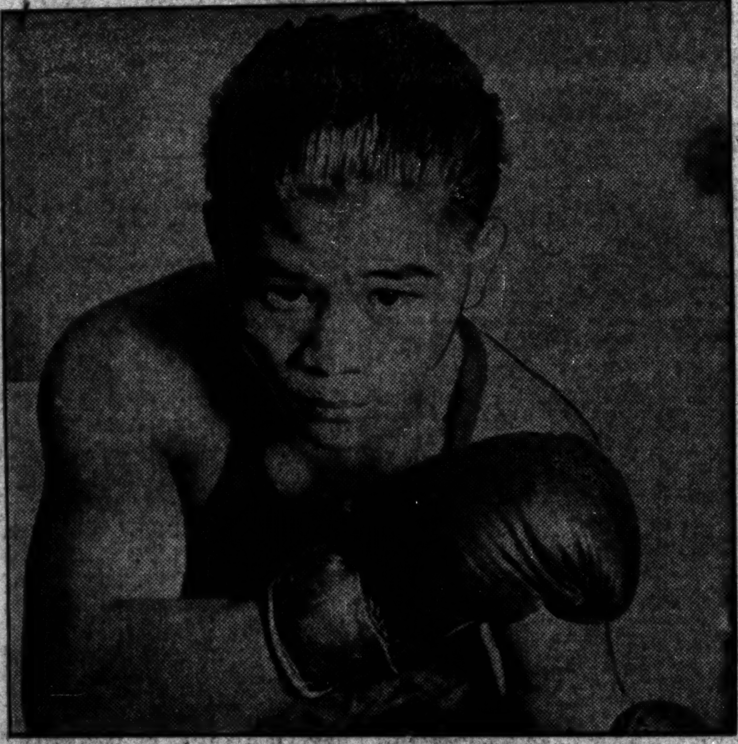

DEFENDS FLYWEIGHT TITLE. Pancho Villa tonight will attempt to turn back Bud Taylor, contender from Terre Haute, Ind. Bout will be staged at Hawthorne. (Story on page ten.)

TOKIO VICTIM. Walter T. Blume, Chicagoan, who was killed in quake.

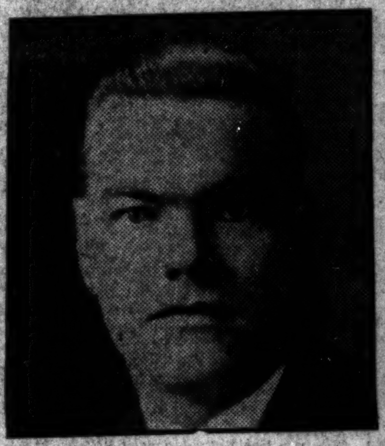

[Moffett Photo.]

RECOVERS. S. G. Willcox, rich broker, lives despite neck broken in dive.

[TRIBUNE Photo.]

FORCED TO RETELL HER STORY. Babe Joyce, cabaret entertainer, who was riding in Joseph F. Kyle's car at time of fatal accident, is quizzed by Crowe's assistants. (Story on page eight.)

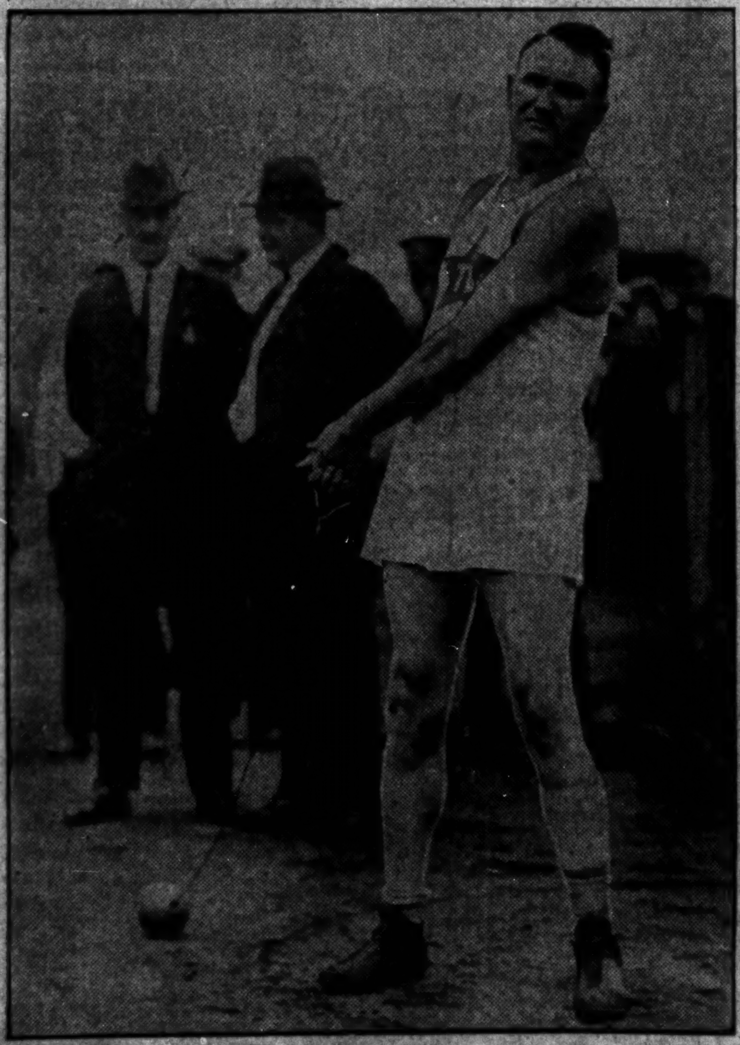

[TRIBUNE Photo.]

CHAMP HAMMER THROWER of the police department is John Walsh of the traffic squad. He won yesterday with an effort of 131 feet, 1 inch. (Story on page eleven.)

KILLED IN PLANE. H. C. Thompson of Harvey, Ill., mail pilot, meets death. (Story on page five.)

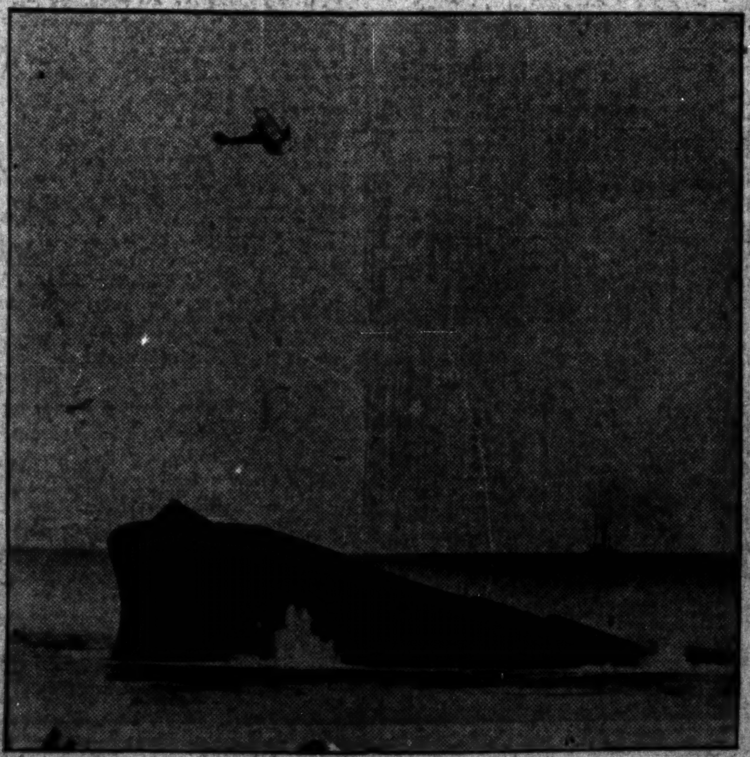

[Pacific and Atlantic Photo.]

HEADED FOR THE BOTTOM OF THE SEA. The eleven planes of the attacking squadron have made a direct hit and the old battleship Virginia is rapidly sinking.

[Marceau Photo.]

TO WED AT 17. Gloria Gould, daughter of the late Mr. and Mrs. George J. Gould, and Henry A. Bishop Jr. obtain marriage license in New York. (Story on page thirteen.)

[Wide World Photo.]

WINNIFRED'S SON. Wallace Mason Huck is shortest plebe at Annapolis.